Home
TELEPHONE
383-4111
CLASSIFIED
386-2121

The Daily Colonist.

Some sun, high 4
Weather Details on Page 2

Vançouver Island's leading newspaper since 1858

No. 38 — 121st Year | Victoria, British Columbia, Saturday, January 27, 1979 | ** | 15¢ Daily, 30¢ Sunday

Simply say it again, Sam

Dereguiation Minister Sam Bawlf Friday launched his campaign to weed out public servants who mumble when in doubt and those who obscure the meaning of regulations in bureaucratese.

Bawlf's seven-point policy statement will soon hang in every government office in the province to remind all public service workers what citizens have a reasonable right to expect from government in the application of any regulation.

The minister said he had no illusions about the toughness of the task he faced but said he was determined to bring some common sense into government business dealings.

"My investigation of complaints indicates that many people are experiencing unnecessary delays, buck-passing and unexplained requirements and actions by bureaucracy."

The seven-point mini-bill-of-rights reads:

● Every person is entitled to fair, just, and reasonable consideration in the application of any regulation.

● Officials with the authority to act or decide under any regulation will be clearly designated.

● Officials and agencies will require only such information or action as is provided for by law and will give clear explanations of procedures to be followed.

● A response or action by government in connection with any regulation will be undertaken within a reasonable time specified by the minister or by law.

● It is the prime responsibility of all government officials and agencies to co-ordinate their activities so as to minimize inconvenience to the public.

● A person to whom regulation is applied is entitled to a clear statement of the reason and any right to appeal.

● All communications, instructions and notices concerning the application of a regulation will be in plain language.

Asked if he seriously felt

Page 2—Bawlf

CRASH NEAR KELSEY BAY KILLS MAN, HURTS PILOT

A light aircraft island-hopping in the Gulf of Georgia crashed on the shoreline of an islet near Kelsey Bay Friday morning, killing the one passenger and injuring the pilot.

The dead man was identified by Alert Bay RCMP as William Barrett Davie, 45, a woodsman, of West Vancouver.

The pilot, who was not named by RCMP, was undergoing treatment late Friday in the emergency ward of Vancouver General Hospital after being rescued about 6 p.m. from the wrecked plane on Cacroft Island, near the northern entrance to Johnstone Strait.

His condition was "stable and satisfactory," according to an emergency ward nurse. The plane was found after a day-long search by a CFB Comox Buffalo which homed in on its emergency location transmitter.

CBC Victoria clear to air TV March 31

Victoria's CBC television station can begin rebroadcasting CBC Vancouver as of March 31, the Canadian Radio-Telecommunications and Television Commission ruled Friday.

But despite the decision Friday, television watchers in Victoria and Vancouver can continue for the time being to view all of the American stations they enjoy on cablevision.

A spokesman at Victoria Cablevision Ltd. said Friday night the decision came as a surprise but "we don't expect any disruption in present cable services."

THE VICTORIA STATION—which will merely be a copy of what appears on CBC's Channel 2 in Vancouver—will presumably replace the Vancouver signal on Victoria cablevision outlets.

The commission gave CBC permission to begin broadcasting from Victoria in March but at less than full power because it will only be rebroadcasting programs from the Vancouver CBC outlet.

Since it will be broadcasting at less than full power, it will not be considered a Vancouver local station and thus will lose its priority to bump an American station off the cable channels.

It is firm CRTC policy to give local and area televison stations priority on the cable, meaning new stations can bump others off the cable when they go into business.

THE COMMISSION SAID it will consider allowing Victoria to operate at full power when it can produce a minimum of seven hours and 10 minutes of local production from Victoria.

Plans for local input in Victoria have been shelved indefinitely by the CBC top brass following a massive budget cut ordered last fall by the Trudeau government.

The decision took CBC Victoria manager Robert McGall by surprise, although he said he was expecting word on the application. McGall added it

Page 2—CBC

B.C. student name linked by PLO to assassination

—AP

Dapper PM arrives for questions

With his usual sartorial splendor, Prime Minister Trudeau arrives for news conference in Ottawa Friday. The prime minister commented on the Task Force on Canadian Unity report released this week. *(See story on Page 7).*

Son at Israeli university; 'Mistaken identity'—dad

OTTAWA (CP) — External affairs department officials said Friday they are still trying to reach Ronald Kolberg, a Vancouver man whose name was given by Palestinian guerrillas as one of three suspected assassins of a Palestine Liberation Organization leader.

Ali Hassan Salameh, head of the Palestinians' secret service and reputed mastermind of the 1972 killing of 11 Israeli athletes at the Munich Olympics, was killed along with four bodyguards and four pedestrians Monday when a car-bomb exploded.

Reached at his Vancouver home, Kolberg's father said his son's name being identified in the incident is a case of mistaken identity.

"He is studying (biology) at university in Israel and with his 55 hours a week of study, he doesn't have time to get involved in anything else," Kolberg's father said.

"It's stupid to think that anyone doing that sort of thing would use his own passport."

Andre Simard, department spokesman, said they are trying to reach Kolberg to find out whether his passport was stolen or has been misused in another way.

He said the Palestinians may not have the actual document, but only the name and number from Kolberg's passport, which are fairly easy to obtain.

Guerrillas have identified the two other suspected assassins as Peer Scriver, with a British passport and Erika Mary Chambers, whose passport was said to have been issued in London in 1975. It is not clear whether the passports are forgeries.

B.C. Tel applies to sell shares to its employees

Canadian Press

The B.C. Telephone Co. has asked the Canadian Radio-television and Telecommunications Commission for permission to sell up to one million common shares of its stock to its employees.

It said Friday that the stock could be purchased under a payroll plan for a period of 24 months.

The purchase price would be the lesser of 85 per cent of the average market price on the last business day of each purchasing period or 85 per cent of the average market price on the starting date of the offer.

The telephone company said it would use the revenue as part of its general fund. It would help the company acquire and build additions and improvements to its telecommunications system.

Employees could purchase one share for each full $50 of their annual pay up to a maximum of 700 shares.

Dollar dropoff

MONTREAL (CP) — The Canadian dollar dropped well below the 84-cent (U.S.) mark Friday, closing down more than an eighth of a cent at $0.8386, its lowest rate since Oct. 3, 1978, when it slipped to a post-Depression low of $0.8363.

One Toronto banker said the report of the Task Force on Canadian Unity had been poorly received abroad.

5 OF TRIDENT 176 JAILED, REST GET SUSPENSIONS

SEATTLE (AP) — U.S. District Judge Donald Vorhees has sentenced 176 protesters who were found guilty of re-entering the Trident nuclear submarine base under construction near Bangor, Wash.

Vorhees handed down 45-day suspended sentences Friday with three years of probation to 171 protesters.

He sentenced five persons to the federal penitentiary for 45 days without suspensions.

The 176 were convicted Jan. 2 as the result of a May 23 demonstration staged after the defendants were warned in letters from the Navy not to trespass again after they already had clambered over base fences once.

Voorhees, who heard the case last month, rejected the defence contention that their actions were justified because they were trying to prevent the greater evil of nuclear war.

Heart attack kills Rocky in his office

Colonist wire services

NEW YORK — Former U.S. vice-president Nelson Rockefeller, who tried three times to gain the presidency, died after suffering a heart attack at his office in Rockefeller Centre on Friday. He was 70.

Rockefeller was taken to Lenox Hill Hospital in Manhattan about 8:45 p.m. PST, officials at the hospital said.

He had no previous history of serious illness during his political career.

Rockefeller was elected four times as governor of New York.

He was sworn in as vice-president on Dec. 19, 1974, and served under Gerald Ford, who completed the term of Richard Nixon.

The vice-presidency was not really the office Rockefeller sought.

"I never wanted to be vice-president of anything," he once said

Since leaving public life after the Republicans lost the White House in 1976, Rockefeller has concentrated on his considerable art collection.

His latest venture was the retail sale of reproductions of art works he owns. He printed a catalogue before Christmas offering the high-priced and high-quality works.

Rockefeller had been scheduled to speak to the Fifth World Antiques Market Conference today, and was to announce plans to make his retail art store in Manhattan a permanent operation.

Rockefeller
. . . dead at 70

4 dead, dozens hostage in bank

TOKYO (AP) — A masked man who was reported to have killed four persons when he shot his way into a bank in Osaka, about 400 kilometres southwest of Tokyo, demanding $250,000, released three hostages today from at least 30 captives he held through the night, police said.

The freed hostages told authorities four persons, two of them policemen, apparently were killed by shotgun blasts in the bank and that two other persons still held were believed to have been wounded.

Another women who had been hiding in the basement of the bank building made her way to safety, police said.

The freed hostages were identified as two women, aged 24 and 41, and a 76-year-old man.

An official spokesman said it still had not been determined how many hostages were in the bank but they were believed to be between 30 and 40.

INSIDE

Montreal shippers in Belgian jail
—Page 3

Mair presses judge for clean slate
—Page 7

Background	5
Bridge	24
Classified	32-45
Comics	30
Crossword	25
Editorials	4
Entertainment	26, 27
Family	22-25
Finance	8, 9
Marine Calendar	28
Names in the News	28
Provincial Court	28
Sports	12-16
Your Good Health	24

TV's *Holocaust* wrecking German families

BONN, West Germany (UPI) — The TV station showing *Holocaust*, the American dramatization of the Nazi massacre of Jews said Friday numerous former SS men were reporting family breakups or even threatening suicide because of the series.

One former Nazi SS man said Friday that his wife of 25 years and their four children left him after watching the American-made TV series.

"She said she is going to have a fence built around our house, have swastikas painted on it and the words 'a Nazi murderer lives here,'" the former SS man told the Cologne radio-TV station, WDR, managing the series.

"There is nothing left for me but to shoot myself. We were going to celebrate our silver wedding anniversary next week."

A WDR spokesman said the 26 persons taking up to 6,000 phone calls daily about the *Holocaust* series reported a number of similar calls, from families split by arguments about the series.

About two-thirds of the calls came from persons approving the series or asking for more information.

"So many callers say they had no idea these crimes had been committed and want to know more," the spokesman said. "Children are asking their fathers why they never talked about it before."

The station said about one-third of the callers who expressed negative reactions either objected to reopening old wounds or blackening Germany's reputation.

A few denounced the whole thing as myth.

But several former SS men and a number of former army soldiers sent WDR letters containing photographs they said they had taken of mass executions or Jews being marched to trains, concentration camps or execution sites. They offered them as proof that the Holocaust actually happened, a spokesman for the station said.

The response to the series has been so great—"we have crates of letters and telegrams still to be read" — that the station probably will use the photographs and other material and comments as the basis for a documentary program or a book or both, the spokesman went on.

Despite pessimistic forecasts that few Germans would want to look at a film detailing their own sordid past, interest started high and has grown. WDR said 32 per cent of all West German television sets were tuned to the program Monday, 36 per cent Tuesday night and 39 per cent to the third episode Thursday.

All newspapers reported receiving stacks of mail from readers. Several said they would devote two or more pages to these letters next week.

More Iranian blood spills for Khomeini

TEHRAN (AP) — Thousands of persons enraged by the Iranian government's tough new stand against Ayatullah Ruhollah Khomeini battled with riot troops in the streets of Tehran and other cities Friday. At least 22 persons were reported killed, dozens wounded and hundreds arrested.

The Tehran street warfare was the worst in the capital so far this year. In the northwest city of Tabriz some protesters were reported to have wielded battle axes and cleavers. Chanting protesters vowed to keep fighting "whether Khomeini comes or not."

The violence appeared to stem from both the growing anger of pro-Khomeini forces and a new determination on the part of the government and army to crack down on opposition militancy.

The opposition warned the government against continuing to bar Khomeini from returning to Iran after almost 15 years in exile.

The Moslem religious leader, who orchestrated the movement that forced Shah Mohzmmad Reza Pahlavi into an indefinite "vacation" abroad, wants to abolish the monarchy and the government the shah left behind and establish an Islamic republic under his own guidance.

But the army foiled his plans for a triumphant homecoming Friday by closing Iran's airports. Khomeini now plans to fly in from exile in France on Sunday, when the airports supposedly will reopen.

Friday's street battles were in sharp contrast to scenes of fraternization and flower-exchanging between troops and demonstrators in recent weeks. Army commanders had warned Thursday night, amid growing tension over Khomeini's plans to return, that they would tolerate no unauthorized demonstrations.

Aides to Khomeini said Iranian soldiers were deserting to join his cause and predicted an immediate end to new army killings "the minute" he returns home.

"Other soldiers have deserted and some army units are staging a hunger strike," Ibrahim Yazid said at the bearded religious leader's modest cottage outside Paris.

Another aide was asked about about the latest violence in Iran. "The minute that the Ayatollah Khomeini puts one foot on Iranian soil, the shooting will stop," he said. "There will be no more conflict. The army cannot kill seven million Iranians who support him."

JESSE J's STRIKE ON BUS

HARTFORD, Conn. (UPI) — Two men armed with a sawed-off shotgun and a revolver commandeered a Trailways bus Friday in a "Jesse James robbery" and picked passengers clean of an estimated $1,500.

One of the men fired a sawed-off shotgun through the roof of the bus, but none of the 36 passengers were injured during the robbery.

Police said the two men—one of them wearing an army field jacket—ordered the bus driver to stop along a busy interstate. The bandits then jumped into a late model car parked nearby in which two accomplices were waiting.

Soviet free after 27 years in China prison

HONG KONG (AP) — A 65-year-old Soviet citizen, jailed in China for 27 years, walked into Hong Kong and freedom today with tears in his eyes, a U.S. Red Cross official said.

"I'm so happy to be here," he told Wayne Brewer, Tokyo-based regional director of the U.S. Red Cross, after crossing into Hong Kong.

The Red Cross said the Soviet citizen is known by two names, Roman Ebbel and Roman Roman.

Brewer said Ebbel is in weak condition and probably would be in hospital for a few days before going to San Francisco to live with his sister and 82-year-old mother, Lydia Ebbel Sokoloff. He said Ebbel's U.S. visa is being processed.

Ebbel was working for a U.S. shipping company in Shanghai at the time of his arrest in 1952, Brewer said. The reason for his arrest and subsequent imprisonment is not clear, Brewer added.

The Red Cross in Washington said it received a cable from the Red Cross Society of China on Jan. 22 saying that Peking had granted an exit permit for Ebbel on humanitarian grounds.

Barry's
LICENSED FAMILY STEAKHOUSE
BARRY BURGER 50¢
DELUXE 95¢ CHEESEBURGER $1.15
also CHAR-BROILED STEAK DINNERS
RED LION
INN, 3366 Douglas St.

The no fee RRSP

- Absolutely no fees of any kind with our Registered Retirement Savings Plan.
- Enquire about the possibility of transferring your present RRSP to our plan.
- Call, write or drop into any of our 17 branches (coast-to-coast) for a 16 page brochure.

10 1/4 % annually for 5 years GUARANTEED

Credit Foncier
CREDIT FONCIER TRUST

Savings Option at 9¼%

Victoria: 1019 Blanshard St. (604) 388-6601
Vancouver: 681-5464 • White Rock: 531-7525 • Vernon: 542-4377 • Prince George: 564-2300
MEMBER CANADA DEPOSIT INSURANCE CORPORATION

Pilot-witnesses describe crash of AirWest craft

VANCOUVER (CP) — Eight witnesses, five of whom are pilots or are familiar with aircraft, testified Friday at the inquest into the deaths of 11 persons in an AirWest Airlines Ltd. Twin Otter crash Sept. 2.

Facing coroner Bernard Nash and lawyers representing several parties involved with the crash, witnesses gave detailed accounts of the seconds before the plane crashed into Coal Harbor near the downtown area leaving two survivors.

Commercial pilot Bob Stewart of Vernon, who was watching the plane from adjacent Stanley Park, said he heard an alarming bang that sounded like metal breaking on the aircraft and he knew something was wrong with the engine.

He said the plane—which was on a flight from Victoria with a group of Japanese tourists—then banked about 40 degrees to the left as it disappeared from sight.

Student pilot Thomas Thomson of Vancouver testified that the float plane was not on a normal flight path and appeared to be flying too low to land in Coal Harbor.

He said most planes followeda channel leading to the harbor before landing but the AirWest plane was flying in over boathouses and docks. Other witnesses said they had observed planes flying on the same path as the AirWest plane.

Thomson said that seconds before the plane banked and crashed, the sound from its engines increased, as if someone was applying power.

In testimony Tuesday, one survivor said as the plane was flying over Stanley Park,there was a low-pitch bang from the right side of the aircraft and the plane dropped slightly.

CBC given OK

From Page 1

would be "speculation" on his part to say when local programming would begin in Victoria.

CHEK-TV production supervisor Roy Gardner said the announcement was unexpected but he said it would be good for Victoria to have two TV stations.

CHEK HAS AN APPLICATION before the CRTC for licence renewal which would enable it to drop its connections with the CBC and become a full affiliate of the CTV network.

However, once Victoria CBC does get up to the required local programming level, the CRTC will direct cablevision companies to drop one of the several American TV stations, bringing renewed complaints from viewers.

British Columbia MPs and thousands of residents have protested the feared loss of an American channel because of the Victoria station.

A strong opponent of the Victoria station is Simma Holt (L—Vancouver-Kingsway) who Thursday unsuccessfully sought to have the CBC abandon the Victoria project.

IN THE COMMONS, Mrs. Holt said a second CBC outlet so close to Vancouver was redundant.

She called upon the government "to halt this unauthorized spending of public monies against the will of the people and the executive body of the government of Canada itself and to halt this repetitive waste of time of MPs and citizens and of taxpayers' dollars in fighting this CRTC-CBC battle over and over again."

She didn't get the unanimous consent needed for her motion to be debated.

Bawlf

From Page 1

he could bring "understanding" to the sometimes strange language of veteran civil servants, Bawlf said he was confident.

"It won't be easy, but it can be done and it will be done," he said. "People have a basic right to be able to understand regulations and there is no earthly reason why they can't be written in understandable language."

He said the regulations would provide a yardstick for citizens and the government to measure the equity with which regulations are being applied.

"All government agencies will be instructed to review their practices and dealings with the public to ensure that they are complying with this policy," Bawlf said.

The weather

Jan. 27, 1979

Sunny with a few cloudy periods. Winds diminishing westerly. Friday's precipitation: 1.8 mm. Sunshine 42 minutes. Recorded high and low at Victoria airport 4 and —1. Today's forecast high and low 4 and 0 to —1. Today's sunrise 7:50, sunset 5:04. Moonrise 7:05 a.m., moonset 4:54 p.m. Sunday outlook: a few cloudy periods.

East coast of Vancouver Island — Sunny with a few cloudy periods. Winds decreasing northwesterly. Friday's precipitation: 4.2 mm. Recorded high and low at Nanaimo 2 and —2. Forecast high and low 4 and 0 to —2. Sunday outlook: a few cloudy periods.

West coast of Vancouver Island — Cloudy with sunny periods. Winds brisk westerly to northwesterly slowly decreasing. Forecast high and low at Tofino 3 to 5 and just above freezing. Sunday outlook: cloudy periods.

North coast of the Mainland — Mainly cloudy with a few showers persisting along the Mainland coast. Winds diminishing southwesterly to westerly. Forecast high and low 3, 0 inland and 0 to —2, —5 inland. Sunday outlook: cloudy periods.

Extended outlook, Monday through Wednesday — a few rainy periods, rain occasionally mixed with snow Monday, temperatures near or a little below normal. Highs 2 to 5. Lows —2 to 0.

READINGS

	Max.	Min.	Precip.
St. John's	2	1	—
Halifax	5	1	21.0
Fredericton	3	1	—
Charlottetown	4	1	—
Montreal	4	2	0.8
Ottawa	4	2	Trace
Toronto	2	1	Trace
Thunder Bay	— 6	—21	—
North Bay	1	— 2	—
Kenora	— 9	—13	—
Winnipeg	—16	—20	—
Churchill	—22	—30	—
Brandon	—17	—25	—
Regina	—16	—28	—
Saskatoon	—17	—26	—
Prince Albert	—17	—25	—
North Battleford	—18	—26	—
Swift Current	—11	—20	—
Medicine Hat	— 9	—24	—
Lethbridge	— 5	—19	—
Calgary	— 4	—19	—
Edmonton	— 9	—21	—
Cranbrook	—11	—23	—
Castlegar	— 7	—12	—
Penticton	— 7	—12	—
Revelstoke	— 7	—13	—
Vancouver	2	— 1	2.4
Prince Rupert	4	0	18.0
Terrace	2	— 3	4.4
Stewart	— 1	— 3	35.8
Port Hardy	3	0	9.0
Tofino	5	1	7.8
Comox	4	1	3.8
Prince George	— 6	—12	1.3
Williams Lake	— 8	—13	1.6
Kamloops	— 5	—11	—
Dawson City	—21	—26	—
Whitehorse	—10	—15	1.2
Fort Nelson	—14	—22	—
Fort St. John	— 2	—10	—
Peace River	— 9	—24	—
Yellowknife	—16	—23	—
Inuvik	—18	—22	—
Seattle	4	0	1.3
Chicago	— 3	—14	—
New York	4	2	—
Miami	19	11	—

TIDES AT VICTORIA
(Tides listed are Pacific Standard Time)

	Time	Ht	Time	Ht	Time	Ht	Time	Ht
	H M	Ft.	H M	Ft.	H M	Ft.	H M	Ft.
27	0500	8.0	0700	7.7	1240	9.7	2035	0.7
28	0535	8.0	0815	7.4	1340	9.5	2110	0.9
29	0540	8.1	0910	7.0	1440	9.2	2155	1.4
30	0520	8.3	1010	6.6	1535	8.7	2235	2.2
31	0545	8.6	1010	6.1	1635	8.0	2215	1.0

TIDES AT SOOKE

	Time	Ht	Time	Ht	Time	Ht	Time	Ht
	H M	Ft.	H M	Ft.	H M	Ft.	H M	Ft.
27	0215	7.6	0550	7.0	1155	10.6	2005	1.1
28	0250	7.8	0700	6.8	1250	10.4	2045	1.2
29	0315	8.1	0805	6.4	1345	10.1	2115	1.6
30	0400	8.4	0925	6.1	1445	9.5	2200	2.3
31	0435	8.7	1025	5.7	1545	8.8	2235	3.2

TIDES AT FULFORD HARBOUR

	Time	Ht	Time	Ht	Time	Ht	Time	Ht
	H M	Ft.	H M	Ft.	H M	Ft.	H M	Ft.
27	0530	10.9	1000	9.0	1435	10.8	2205	0.6
28	0605	11.2	1050	8.6	1530	10.7	2250	0.9
29	0630	11.3	1155	8.0	1635	10.3	2335	-1.5
30	0700	11.4	1245	7.3	1745	9.9		
31	0015	2.6	0740	11.5	1340	6.6	1850	9.3

BE AN INSTANT WINNER AT OUR CHINESE

NEW YEAR sale

get your free Fortune cookie It could contain an Instant prize including Dinner for two at Ming's

Our Duncan Store is Overloaded with CARPET REMNANTS
We are helping them to reduce stock with these SUPER-SPECIAL One Time Only BARGAINS

			Reg.	Sale
1.	12x17'6"	Gray Dream Weaver	512.18	310.00
2.	9x12'	Gold Shallidon	167.40	67.50
3.	12x12'	Beige Exalance	623.20	285.00
4.	6'6"x12'	Gold Hardtwist	120.90	86.10
5.	12x10'	Green Shallidon	185.95	74.50
6.	12x13'	Rubberbacked Stripe	172.47	128.80
7.	12x12'	R/B Gaines	239.20	171.00
8.	12x10'	R/B Indian Corn	132.67	90.52
9.	12x10'	Hard Twist	132.67	90.50
10.	12x15'	Hard Twist	199.00	137.50
11.	12x12'	Yellow String of Pearls	239.20	155.16
12.	12x15'	Fantasy Rubber Backed	199.00	129.95
13.	12x12'	Fantasy Rubber Backed	159.20	105.00
14.	12x12'	Fern Rubberbacked	191.20	105.00
15.	12x18'	Walnut Plaza Suite	406.80	225.00

WE HAVE MANY MORE TO CHOOSE FROM AT FANTASTIC SAVINGS
THESE WILL BE ON SALE FROM 8 A.M. SAT.

Paneling REDUCED!

Grand Elm
Knotty Pine
Plain Rosewood
Rustic Pecan
Planked Oak
Fireside Cedar
Reg. 7.95 Special 6.25

Charcoal Reg. 5.95 3.99 each

Irish Linen
BEIGE FLECK
SUMMER RAIN
AUTUMN GLORY
WEATHERED PLANK
Reg. 8.95 6.99 each

GOLD BRICK
WHITE BRICK
RED BRICK
Reg. 13.95 10.95 each

BI-FOLD DOORS

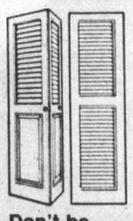

Clearance of Oddments
PLAIN ROTARY
PRE FINISHED
FULL LOUVERED
HALF LOUVERED
Don't be late They Won't Last Long
50% OFF Reg. List Price

WIDE SELECTION FINE CERAMIC TILE
In Stock
ALSO CLEARING DISCONTINUED LINES AT 25% OFF MARKED PRICES

PROTECT YOUR FLOORS WITH THIS VINYL RUNNER
CLEAR
GOLD
GREEN
Lin. Foot only 45¢

LEAKY GUTTERS?

Plastmo. The strong, vinyl eavestrough that lasts. No Leaking. No Rusting. No Peeling. No Painting. No Worry.
Plastmo The easy eavestrough.
EASY To Install To Maintain And A Big 10% Off Reg. Prices

Burn it up in a CONCRETE BLOCK INCINERATOR

No mortar required screen not included 17.25 Each

KEEP IT DRY WITH A TARP

	Reg.	Sale
8x10'	11.25	8.95
10x12'	13.40	10.50
15x20'	41.10	31.95
20x20'	52.30	39.95
24x24'	74.35	59.50

Limited Stock

REGULAR CEMENT 88 Lb. Bag 3.95

HAND TOOLS 20% Off reg. price

HANDYMAN LUMBER
CEDAR BOARDS
Utility

1x6x4'	1x8x4'
60¢ ea.	80¢ ea.
1x6x5' 80¢ ea.	1x8x5' 1.10 ea.
1x6x6' 1.00 ea.	1x8x6' 1.40 ea.

LUMBER SHORTS

1x4-6'	35¢
1x6-6'	49¢
2x3-6'	49¢
2x4-6'	65¢
2x6-6'	99¢
2x8-6'	1.29

2x4x8' LONG ECONOMY GRADE LUMBER
These Studs have a multitude of uses around the house. 5.95 Bundle of 10 pieces

280 BAY STREET
By the Bay St. Bridge
386-2151

DO IT WITH DOMAN'S
The Do-It-Yourself Store in Victoria
USE YOUR CHARGEX OR CONVENIENT BUDGET ACCOUNT

STORE HOURS
MON.—FRI.
8:00-5:30
Sat. 8:00-5:00

Government warns business

Pay pacts causing worrisome pattern

OTTAWA (CP) — The government warned business leaders Friday a worrisome pattern could be developing in wage settlements and told them to hold the line.

It would be crazy to go back to the kind of wage settlements that prevailed before the government introduced its controls program in 1975, Finance Minister Jean Chretien told reporters after a meeting between 20 businessmen and several cabinet ministers.

"We asked for responsibility or we will be back into the ugly situation of 1974-75," Chretien said.

He refused to define what would be a responsible wage settlement, but other cabinet ministers have expressed concern about wages going up faster than the cost of living.

Robert Andras, chairman of the board of economic development ministers, said the government told businessmen it is concerned that non-government settlements are running about 1.5 per cent above those in the public sector.

Chretien
. . . 'crazy to go back'

Labor Minister Martin O'Connell said there have been "a few high settlements....They are exceptions, but if they become generalities, we are in trouble."

He did not mention specific contracts. But earlier this week Prime Minister Trudeau said recent pay awards by banks were too high.

In spite of concern among both government and business leaders about a "wage bubble" following the removal of controls, both groups expressed optimism about economic prospects for 1979.

Alfred Powis of Noranda Mines Ltd. told reporters the drop in the value of the dollar has made Canadian industry competitive at home and abroad. He said the anticipated recession in the U.S. economy has not been as serious as economists were predicting.

Chretien said the government heard reports from spokesmen for a variety of industries, all saying they have not felt a slowdown in U.S. demand for their products.

Both Andras and William Hamilton, president of the Employers' Council of British Columbia, said it was one of the best government-business meetings in four years.

Fainting Mountie delays hearing

OTTAWA (CP) — A preliminary hearing into charges of influence peddling and fraud against Newfoundland MP David Rooney was interrupted Thursday when an RCMP officer fainted twice while giving evidence.

Judge Patrick White imposed a ban on publication of evidence when the hearing began last October.

The RCMP officer was taken to hospital after the fainting spells and the hearing is to resume Feb. 28.

Rooney, Liberal MP for Bonavista-Trinity-Conception, was charged after a two-month investigation was ordered by Commons Speaker James Jerome following publication of several newspaper stories alleging kickbacks.

Child credit tax plan

It's confusing for parents

OTTAWA (CP) — The government's new child tax credit plan is already backfiring because of confusing red tape.

Applicants are sending in one form when two forms and an information slip are required.

And the one form contains no space for a return address. So officials are stumped by unclear signatures and cannot tell the applicant about the error.

Other applicants are sending forms to health and welfare offices. They are supposed to be sent to Revenue Canada offices.

Others are unaware that they need to apply first for a social insurance number before they can apply for the child tax credit.

These and other related troubles emerged Friday when the revenue department issued a news release stating at the top:

"Some people are neglecting to file an income tax return when they apply for the child tax credit, Revenue Canada, Taxation said today."

All applicants are supposed to submit an application form, an income tax return, and a TFAI information slip stating family allowanace paid.

The release was hand-delivered two days after a release announcing that the revenue department plans to introduce a new, simplified tax form next year.

The department then received many telephone calls from people seeking the new, simple form. But the form will not be ready until the next taxation year.

The department promoted the new form as a particular benefit for people who will be claiming the child tax credit—requiring the two forms this year.

Belgians jail two Montreal shippers

MONTREAL (CP) — Two executives connected with one of Montreal's largest shipping companies have been jailed in Antwerp, Belgium, in connection with an alleged fraud of "enormous" proportions, an external affairs official confirmed Friday.

CICL Chase International Canada Ltd. is currently involved in bankruptcy proceedings here. The suit names as defendant a Bermuda-based holding company, Chase International Holdings Ltd.

Chase president Jan Isachsen, a Norwegian citizen, and vice-president Gabriel Khoury, a Canadian citizen from Montreal, were arrested in Antwerp last week, the federal official said.

She added the pair had been refused bail because they were foreigners and bail equal to the amount of the alleged fraud could not be raised. Embassy officials met with Khoury Thursday and have been in contact with his wife in Lausanne, Switzerland.

The charges against the men involve a fraudulent bankruptcy, the official said.

Meanwhile, two ships leased to the holding company by the Finland Steamship Co. Ltd. of Helsinki, have been seized, along with their cargoes, in Antwerp and Montreal.

A petition in bankruptcy was filed against Chase Holdings in Federal Court here Jan. 17 by the Finnish company.

Creditors, including the Port of Montreal, the shipowners and a local stevedoring firm, Logistecs Ltd., are seeking a total of $2.9 million from the company.

Reports here said that last Friday the company's 40 Montreal officeworkers were laid off after being told there was no more work for them and no money to pay their salaries.

The same day Belgian judicial police raided company offices in Antwerp, seized the books and promptly issued arrest warrants for the company officers.

TRAFALGAR
FROM 8:30 NIGHTLY
IN THE
TOWER LOUNGE
RED LION
MOTOR INN 1-22

GRAND OPENING
SALE
continues
25% OFF
FINEST QUALITY
DIAMOND JEWELLERY
Set in Kt Gold.
Some set with
coloured gem stones.
LOOSE DIAMONDS
and GEM STONES
1-21
KURT WEISS
JEWELLERY
Specializing in Pearls
& Fine Jewellery for 38 Years
770 Fort St. 383-9611

GORGE ROAD
Garden Centre
Dormant Spray
NOW
Lime Sulphur, Dormant Oil
Fixed Copper, Tree Emulsions,
COMPLETE SELECTION OF SPRAYERS
our seeds are here!
good selection
of ROSES
475 GORGE RD. EAST
(Next to Revelstoke, formerly Stewart & Hudson)
1-27

RRSP
Registered
Retirement
Savings Plan
10¼%
No Fees
of any
kind. None.
"Parting with money is taxing."
FIRST CITY
TRUST
Formerly City Savings and Trust
724 Fort St./Victoria, B.C./V8W 1H2/
Phone (604) 383-4141
Member of Canada Deposit Insurance Corporation

8 FLOORS OF HOME FURNISHINGS

"ADD A NEW DIMENSION
TO YOUR DINING PLEASURE"

For many years, smart shoppers have come to Standard for the affordable appeal of teak. Now we invite you to see our selection of easy care teak dining furniture.

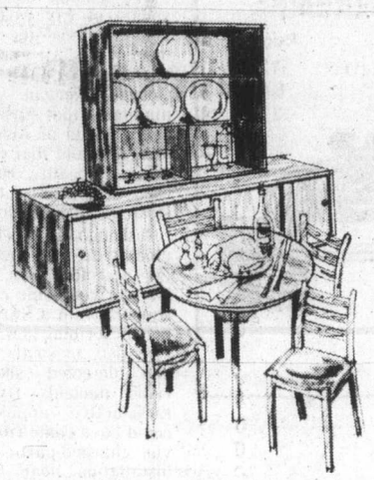

THE VANTLAND
6-pce. Dining Room Suite
For intimate relaxed dining. Rich brown teak graining, clean contemporary lines. Buffet with sliding doors 59" long, round table 44" in diameter with one 20" extension leaf. Plus four ladder-back chairs with upholstered seats.
ONLY 799.00
Hutch 185.00

THE MALMO
6-pce. Teak Dining Room Suite
is the choice for the apartment dweller with small dining areas. The richly grained buffet is 40" long, dining table 33½"x33½" extends with two pull-out leaves to 56", complete with four ramin/teak chairs with upholstered seats.
ONLY 669.00
Hutch Extra

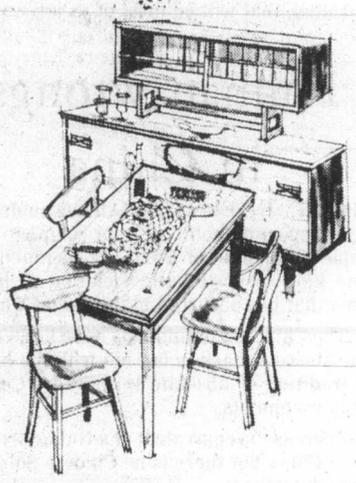

THE NEXO
6-pce. Teak Dining Room Suite
Here is the functional elegance of the contemporary warmed with the glow of richly crafted oiled teak, buffet 71" long with cutlery drawer. Dining table 32"x48" extends to 72" with four side chairs with upholstered seats.
ONLY 599.00
Hutch 119.00

SATURDAY DOOR OPENER SPECIAL
ON SALE 9 A.M. SATURDAY
★ LIMITED QUANTITIES
★ PERSONAL SHOPPING — NO PHONE ORDERS
★ NO HOLDS — ALL SALES FINAL
SAVE up to 111.00 on SEALY POSTURPEDIC
MATTRESS AND BOX SPRING UNITS

STANDARD POSTURPEDIC		ROYALE POSTURPEDIC	
SINGLE, 3'3" unit	239.00	SINGLE, 3'3" unit Reg. 420.00	319.00
DOUBLE, 4'6" unit	289.00	DOUBLE, 4'6" unit Reg. 480.00	369.00

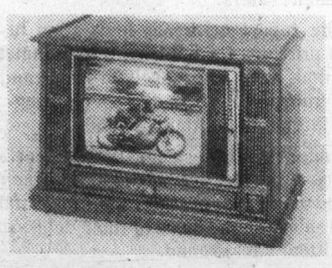

Classic Styling
Great Colour from SANYO
26" SOLID STATE COLOUR
TELEVISION with touch tuning
Delta gun, slotted mask, black matrix picture tube for sharper contrast and detail as well as a brighter picture. Fresh styling combined with a oak veneer cabinet and solid oak top moulding and base. Electronic touch tuning. 100% solid state circuitry. Exclusive Trimatic colour tuning. For maximum mobility, easy-rolling casters have been provided. Wireless remote control (62CT73)
969.00

★ FREE DELIVERY ★ EASY CREDIT TERMS ★ FURNITURE TRADE-INS ACCEPTED

STANDARD FURNITURE
737 YATES ST. 382-5111
1-27

Colonist

Comment

SATURDAY, JANUARY 27, 1979

Common sense and politics

SOME WORTHY ORGANIZATION rejoicing in the name of The Canadian Council on Social Development has told a Senate committee that government should no longer pay social benefits such as family allowance and old age security to *rich and poor alike*.

Doubtless the council was moved to such a profound statement by the spirit of austerity at large in the land. But so obvious is the comment and so irrelevant, it raises doubts about the council's understanding of the situation. Of course sending family allowance or old age pension cheques each month to families where incomes are running $25,000, $35,000, $50,000 or more doesn't make any economic sense. But it never has been economics which determines such matters. It is politics.

The political reality is that once government establishes a universal social benefit such as family allowance, it is considered political suicide to so much as hint at taking it away, even from the rich. In fact the federal government has just taken a relatively courageous step in reducing the family allowance by even a few dollars and tying the benefit to income.

In a masterpiece of understatement, a spokesman for the council conceded to the senate committee that taking away social benefits is a "very tricky business." Taxpayers, having paid to support such plans, figure they are entitled to them, he said.

That is certainly the prevalent view among politicians. But is it true? Taxpayers also pay for welfare but don't feel cheated if they don't qualify. Perhaps some government someday will screw up its courage and do the sensible thing. Benefits as family allowance should be only for those who need it. Unless inflation is controlled, that will be most of us anyway.

Human wrongs in China

AMNESTY INTERNATIONAL has published a major report on political imprisonment in the People's Republic of China. It documents the same kind of systematic violation of human rights that has occurred in the Soviet Union.

The Chinese Communists have broken with their Moscow masters but not with the historical tradition of absolute tyranny by Communist governments.

There is the equivalent of a Gulag Archipelago in China but there is no Chinese Solzhenitsyn to describe it.

Amnesty International is an independent human rights organization with headquarters in London. It is supported by 100,000 members in 74 countries. It won the Nobel Peace Prize in 1977.

In its China report, the organization said it was not possible to present a comprehensive portrait of detention conditions due to a lack of detailed information resulting, in part, from restrictions on the flow of information within the country.

But the report draws on case histories of prisoners of conscience in China, some of whom are serving sentences ranging from 15 or 20 years to life. It is also based on testimony of former prisoners.

The report criticizes legislation in China which provides for political imprisonment and says that laws are loosely worded and have been interpreted broadly, permitting large-scale jailing on political grounds.

Under the Chinese constitution, certain categories of people, defined as "class enemies," can be deprived of their political and civil rights solely on the basis of their "class origin" or political background.

"Trials are a mere formality; rather than 'trials', they are, in fact, meetings to announce the sentence," the report says.

If China really wants to move closer to the West, its government will have to take positive moves to redress past violations of human rights and review its laws to prevent continued violations in the future.

Edward Carrigan

The jobless: who's really to blame?

TORONTO — Canada's minister of employment, Bud Cullen, has been propagating the thesis that Canada's unemployed workers are the authors of their own condition. He has said that the unemployed can be found lounging in pool halls, shirking gainful employment while living off government charity.

This is a graceless way for a minister to treat his fellow citizens whose hardships have been caused by policies of his government. Canada's unemployment problem cannot be attributed to the moral laxity of jobless Canadians but to the federal government accepting a rate of economic growth which is too slow to create enough jobs to absorb the increase in the labor force.

Canada has the most rapidly-growing labor force of any Western industrial nation and policy-makers have never given the high priority they should have to creating the exuberant economic growth required to accommodate this expansion of the labor force. In 1960, the labor force numbered 6,411,000. By last month it was 11,011,000.

In recent years the increase in the labor force has exceeded the increase in the number of jobs in the economy. It should surprise no one with a grounding in mathematics to learn that this shortfall exactly equals the increase in the total number of jobless in Canada. In 1974, the Canadian labor force grew by 383,000 and the number of jobs in Canada grew by 383,000. Logically, the number of unemployed in Canada did not increase in 1974, holding steady at 519,000.

In 1975, the Canadian labor force rose by 356,000 and the number of jobs in Canada grew by 178,000, leaving a gap of 178,000. The job deficit of 178,000 precisely equalled the increase in 1975 in the number of unemployed in Canada, as the number of registered unemployed rose from 519,000 to 687,000.

In 1976, the Canadian labor force grew by 248,000 and the number of jobs in Canada expanded by 209,000, leaving a deficit of 39,000. In the same year, the number of those registered as unemployed rose by 39,000. In 1977, the labor force rose by 308,000 and the number of jobs by only 182,000. The number of unemployed rose by 126,000.

Unemployed Canadians are not guilty of moral dereliction. The economy is not generating jobs fast enough to absorb them. In 1975, to cite one example, the growth of the gross national product in real terms was only 1.1 per cent, and the number of unemployed in Canada, in official statistics, rose by 178,000.

The economy grew relatively fast in 1976, the increase in the gross national product in real terms reaching 5.5 per cent, five times the increase of the year before. In 1976, the number of unemployed in Canada rose by 39,000, or less than one quarter of the increase of the previous year.

Not only can the jobless of Canada be excused moral responsibility for their unemployed state, the low growth rates of the past half decade have inhibited the entry of people into the labor force. In 1973, the year before the current severe recession began, the Gross National Product in real terms rose by 7.5 per cent, and the labor force grew by 403,000. In 1977, when the GNP in real terms rose by only 2.7 per cent, the Canadian labor force rose by only 308,000.

In years of exuberant economic growth, such as 1973, many people on the fringes of the labor force, older men, married women, youths, are sucked into it, whereas in years of economic stagnation, such as 1977, marginal people hesitate to attempt to enter the labor force.

The government has chosen to respond to the mounting unemployment generated by its own strategies by belittling the damage it causes and imputing to the unemployed the sins of sloth and ingratitude. The government last year passed legislation which will cut unemployment insurance payments by 10 per cent and cull an estimated 250,000 claimants from those receiving unemployment insurance payments in the next two years.

Canada can be a rapidly growing industrial nation. Its expanding labor force provides it with one of the crucial means of sustaining growth. It possesses huge reserves of natural resources which will allow it to grow rapidly without intolerably increasing its demands for imported raw materials. The government must formulate strategies best calculated to stimulate economic growth, rather than settle for slow growth and then abuse the jobless, the first victims of economic stagnation.

A Montreal *Gazette* editorial

Child rights get a boost

The province's Youth Protection Act, passed in late 1977 and going into effect in large part this week, brings a welcome package of rights to children with troubled backgrounds. The Year of the Child is getting off to an auspicious start in Quebec.

There is, nonetheless, one part of the new law which presents a potential hazard to fundamental rights.

In the name of protecting a child's inherent right to security and healthy development, the law would allow certain civil servants to step into a home where a child was believed to be mistreated (as the government estimates 4,000 are each year in Quebec) and take that child into protective custody for 24 hours. No court order would be necessary.

This would give considerable discretionary power to these civil servants. There are 14 of them, so-called "directors of youth protection" for various regions of the province.

It it too much power?

When the legislation — called Bill 24 — passed second reading in November 1977, the Quebec Bar Association argued that it was indeed too much. However, the government has modified the legislation to take more account of civil liberties. After 24 hours, the parents would be able to appeal to the Youth Tribunal, consisting of one judge. Parents and child could each have a lawyer.

If the tribunal ruled against the parent, the director could keep the child in safekeeping for up to five days.

The law, then, allows the state to intrude in an unprecedented way — however briefly — in the affairs of society's most sacrosanct unit, the family.

The goverment argues that if a child is being physically abused by parents, its safety — and, perhaps, life — may depend on immediate removal from the home. Going through the legal system for permission to isolate a child could, says the government, take weeks during which the helpless child's welfare was being compromised.

In many cases this is undoubtedly true. But what must be avoided at all costs is removal of a child in those border-line cases where danger is not clear. The directors of youth protection will have to exercise a Solomon-like judgment to prevent abuse of legal tradition in the name of preventing abuse of children.

Today in History

Ottawa became the capital of Canada 121 years ago today — in 1858.

Four other cities — Quebec, Montreal, Kingston and Toronto — had been in the running, but Queen Victoria chose Ottawa because of its location, away from the U.S.-Canadian border where it was safe from attack.

1302 — Dante, the writer, was expelled from Florence forever.

1850 — Samuel Gompers, author and labor leader, was born.

1851 — John James Audubon, American expert on birds, died.

1859 — German Kaiser Wilhelm II was born.

1901 — Giuseppi Verdi, Italian composer, died.

Beam-firing guns possible but not practical — yet

By ANDREW WILSON
The London Observer

LONDON — The next round of strategic arms talks (SALT III) is liable to see a revival of the debate about directed energy (or ray) weapons for the destruction or disabling of space satellites, missiles, aircraft and ground targets.

Two types of ray are available for the purpose: lasers and charged-particles (electrons, protons, etc.) accelerated to travel at the speed of light.

The leading Western advocate of ray weapon development is the former head of U.S. Air Force Intelligence, Major-General George Keegan. Keegan maintains that Russia is 20 years ahead of America in this field and that charged-particle beams could be used to neutralize the U.S. strategic missile force.

Although this has been denied by U.S. Defence Secretary Harold Brown, Keegan has derived some apparent support from a Swedish report describing how, in 1976, scientists in southern Sweden detected short-lived radio nucleids (types of radio-active atoms) that could have come from a Soviet charged-particle beam installation near the Caspian Sea.

Since then, both Russia and America have continued experiments and with the U.S. spending about $150 million a year on lasers and $7.5 million on charged-particle beam research, it would be reasonable to suppose that such weapons could one day be an important (and perhaps destabilizing) element in the strategic arms balance.

There are, however, good reasons why they are unlikely to become so in the foreseeable future. To understand them, it is necessary to make a brief excursion into elementary physics.

Lasers store energy pumped into them from an ordinary light source. The energy excites the atoms in the lasing material, such as ruby or various gases, in such a way that their electrons jump out of the normal position. When the excited electrons outnumber the unexcited ones, the former cascade back to their original states, emitting an intense light with a narrow specific wave length.

The original ruby laser was very inefficient, with an output of light energy only one-hundredth of the electrical energy put in. This can be improved by catching part of the light in a mirror, putting it through a series of amplifiers, and feeding it back into the laser. But the light output is still only 15 per cent of the electrical output and the equipment is very bulky.

Bulky equipment is also necessary for accelerating electrons and protons to high energies in charged-particle beam devices.

The first problem in developing lasers and charged-particle beams as damage-inflicting weapons is how to project the beam in sufficient strength over operational distances. For this purpose both types of ray require atmospheric conditions far better than could be expected in most land or land-air battles.

In space and the upper atmosphere conditions are different. It is common knowledge within NATO that the Americans and (according to intelligence sources) the Russians have used lasers in successful experiments to damage unmanned target aircraft. But because of the great ranges that have to be overcome in this environment, another problem arises: how to trace targets with the necessary precision.

Existing radar can follow the ascent of intercontinental missiles 6,000 to 8,000 miles away. These targets can then be intercepted by defensive missiles armed either with homing devices or with warheads having a considerable damage range. Beams weapons require much greater accuracy than missiles. They must be aimed within centimetres of a critical part of the far distant target and held there long enough for the beam to "burn away" metal skin or protective coating.

Such accuracy by tracking devices may well be achieved — one day. But when it is, it will also make it much easier to hit the target with an ordinary missile carrying a small explosive warhead.

And in the context of currently foreseeable technology, such missiles will continue to be very much more cost-effective than beams with all the equipment required to project them.

It has been suggested that beam weaons could be mounted on platforms in space, avoiding the problems of projection through the atmosphere. But here additional difficulties arise. One is the huge energy requirement — in the case of a charged - particle beam about 500 megawatts (equivalent to the electricity requirement of a city of 120,000) in order to provide the 1,000 shots per minute needed to penetrate a missile or satellite skin.

A high energy laser beam would require 10-20 times less, still a big requirement.

Another problem is that the target acquisition and tracking system must include an elaborate feedback mechanism to tell the directed energy source that it is "on target" and what adjustment needs to be made after the first "sighting" shots. This may be possible for laser weapons, but in the case of charged-particle beams, which have bent paths because of the earth's magnetic field, the problems of instantaneous information can be enormous.

The powerful equipment needed to achieve this must make the weapons electronically obvious to the enemy and thus vulnerable to counter-measure.

The clinching weakness of beam weapons, however, is that in the case of targets, such as space satellites, it will simply not be possible to know whether the target has been disabled — a quite different situation from the disintegration of the target that would result from being hit by an explosive warhead.

Lab Zeus

The Globe and Mail

Professor H. S. Ribner is a man who will bear watching.

Oh, it's all harmless enough at the moment, this pottering around a laboratory at the University of Toronto's Institute for Aerospace Studies, looking into the characteristics of lightning and duplicating the sound of a clap of thunder. But where will it all end?

He's getting very good at thunder — close enough to the authentic sound that, when fed through powerful amplifiers, it sends janitors three feet in the air in pure terror, and women members of the faculty leaping into the protective embrace of their male colleagues. So far, there have been no confirmed reports of frightened horses.

At present, Prof. Ribner is working from a photograph of a flash of lightning, but one of these days he is going to hunger for something flashier, and when the university budget loosens up he will be into the high voltage end of it. Armed with a few million volts, a resounding rumble, and a modest list of demands, he will be all set for Operation Mount Olympus.

Or maybe, with a satisfactory rain component, Mount Ararat.

The Daily Colonist.

1858 — 1978

Published every morning except Monday by The Colonist Publishers at 2621 Douglas Street, Victoria, B.C., V8W 2N4, a division of F. P. Publications (Western) Limited. Second class mail registration number 0516. All undelivered copies or any notices respecting changes of address are to be sent to the above address. Member Audit Bureau of Circulation.

RICHARD BOWER
PUBLISHER AND EDITOR-IN-CHIEF

LLOYD BAKER
ASSOCIATE EDITOR

FRED BARNES
MANAGING EDITOR

To the editor

Cartoon was unfair

I feel very sorry for Margaret Trudeau because I don't believe the woman is well. Too bad your cartoonist has nothing better to do than make fun of people with handicaps.

The cartoon in the Jan. 19 issue was in unbelievably poor taste. A picture is worth a thousand words — is this the quality of your newspaper?

C. McCARTHY,
535 Niagara St.
Victoria.

Victorians lose two fine men

The people of Greater Victoria have lost two fine men this month.

Restoration architect Peter Cotton added flair and wit to our city. He saved and re-created some of our finest buildings, including both Emily Carr house and Government House. But apart from his profession, his personal work also added to the quality of human life in Victoria.

Peter served for years as the president of Cool-Aid, and lent all the tact and talent of his personality. He resolved disputes, added imagination, and made us look more respectable than we ever really were.

Bill Scott, friend of outcasts and new thinking, has also passed away. Bill gave generously to hopeless causes, and gave his own drive and energy to us as well. He also served on the Cool-Aid board and provided learning and laughter and a remarkable insight into the Victoria we never knew.

Bill was a friend, a bright critic, a stern believer in moral truths, and in love with ideas. He had more friends and admirers than he may ever have known.

We've lost two great gentlemen, and were lucky to have had them with us for awhile.

CHARLES BARBER,
74 San Jose Ave.,
Victoria.

Joe Clark coverage hit

Your editorial about the news coverage of Joe Clark's recent trip was much needed and appreciated. We are thoroughly tired of our contemptible press and the CBC.

Too many of Canada's journalists behave like minnows in a stream all turning as one in their idiotic reporting and lack of principles. The more childish they become the less likely I am to vote Liberal! Only a few journalists have the courage to stand alone to give an honest unbiased account. Canadians appreciate fair play but the journalists who accompanied Joe Clark were far from fair.

ANNE JACKSON
8273 Alec Road,
Saanichton.

Union campaign negative

As a member of the BCGEU I take offence at the recent run of ads in Victoria's newspapers that are aimed to enhance public opinion of the government worker.

While I agree with the basic premise, i.e. to inform the public of the diversity of jobs performed by civil servants, I wonder at the tactics that are used.

Certainly there is a basic dishonesty in passing off professional models as government employees, as is there in changing the names of real ones when they are used. This practice alone almost guarantees alienation of both civil servants and the public and drastically reduces the ads' effectiveness. It also produces ideal fodder for the editorial gristmills and endless speculation as to the reasons why. Did the union fear government retaliation if real employees were enlisted to do the job seems to be the favorite so far.

Whatever the reason, both the union and ad agency should have forseen the potential negative effects of such an ambiguously founded campaign and junked it from the outset. While the copy accompanying the photos fairly ooze sincerity and dedication, its effectiveness is hopelessly compromised by the thought lurking in the back of the mind that if the pictures are phoney can we trust the words.

Given the public's increasing wariness of glowing claims made by ads and commercials a mistake of this order can only reinforce that attitude and in the end reduce me and my job to the status of being just another overblown product.

THOMAS R. PALFREY
941 Meares St.,
Victoria.

Proposed park placed among world's finest

Would Greater Victoria residents and their children's children use an outdoor recreation area of forest, streams, lakes and flower-filled mountain meadows with incomparable views that is within 16 kilometres of downtown Victoria? If an amendment to the land-use zoning bylaw for the Highland district is passed by the regional board, they will never have the opportunity.

The Official Regional Plan and the Draft Settlement Plan for the western region provide the legislative basis for establishing a wildland greenbelt right on the doorstep of the region's urban areas. It would be a mix of public and private ownership to give people maximum use at minimum cost to the public purse.

Public parkland would overlook magnificent views of Saanich Inlet. Other parts of the greenbelt would be privately owned but visually accessible from kilometres of trails dedicated when properties are subdivided, leased under the Regional Parks Act, or provided by public spirited property owners. Such a greenbelt would be comparable to the world's finest, like Norway's Oslomarka, New Zealand's Waitakere Ranges or our own national capital's Gatineau Park and greenbelt.

Tour ists as well as area residents could enjoy the scenery and use the restaurants, tea houses, youth hostels, guest houses, riding stables and campsites. There would be problems to solve, such as litter, fire hazard and even overuse of more popular areas. A board of trustees could settle differences of opinion, develop a program of park acquisition, and guide policy.

Maintenance of the present 45-acre subdivision minimum at least until detailed planning occurs, is the only way to ensure the preservation of this major opportunity. An amendment bylaw to reduce the subdivision minimun to 10 acres has received first reading by the regional board.

This proposed change in zoning regulations disregards sound planning principles and nullifies the work that has gone into planning the best use of our regional land resources.

If you think that we should not let this opportunity slip through our fingers, you have one last chance. You can present your views at a public hearing in the Juan de Fuca Recreational Complex, 1767 Old Island Highway (Colwood), which starts at 7:30 p.m., Tuesday, Jan. 30. If you cannot attend the hearing, write to: Capital Regional District, Public Hearing on Amendment Bylaw No. 89, P.O. Box 1000, Victoria, B.C. V8W 2S6.

Make sure your statement is received by Jan. 30.

For further information phone 388-5317 and leave your name and number so that a Greenbelt committee member can call you and answer your questions. Committee members are: N. Turner, N. R. Bawlf, M. A. M. Bell, M. R. Corry, M. C. R. Edgell, D. Edwards, H. A. W. Knight, R. G. McMinn.

R. G. McMINN

Shortcake served on basis of price

I refer to the letter to the editor in a recent edition of your paper concerning Strawberry shortcake.

The shortcake in question is a standard product purchased through the Purchasing Commission of the British Columbia Government to our specifications. It is a convenience or fast food dessert produced by H. P. Heinz that allows us to fill the middle dessert line at a reasonable price.

Although the quality has been questioned by your correspondent, it is reasonably popular as demonstrated by the fact that 34,000 portions were sold on the Tsawwassen/Swartz Bay route in 1977. Normally the product is produced by a Toronto based company and distributed by a British Columbia based company.

The date to which your correspondent referred is the laboratory control date, or the date the recipe was approved. The actual date of production is encoded; for example — A 294/8-18, which translated is:

A · Manufacturer's code — location
294 294th day
8 1978
18 18th hour

The Vancouver distributors advise us that the average in stock position is approximately 6 weeks.

The picture which was selected to head up the letter in one paper is mouth-watering, but if the cost of making this quality of product available to our customers put it out of reach of the average pocket book, we would be criticized for that. I think your correspondent will agree that among the thousands of food outlets in British Columbia, there will be very few which provide that quality at a price the individual can afford to pay except on very special occasions. It would also be questionable whether the individual would make the decision on the basis of whether the shortcake was made with B.C. products, on price or on alternatives available.

We will examine on the basis of sales, whether this dessert is generally perceived to be value for the cost. If it is not, we will withdraw it from our range and through you, we thank your correspondent for drawing his dissatisfaction to our attention.

C. GALLAGHER,
General Manager &
Chief Executive Officer,
B.C. Ferry Corp.

'Tradition' is exploitation

It is sad when people are neglected and exploited but it is worse when they are naive enough to be convinced that they have the right to maintain this "tradition."

Dr. Scammell's letter *Colonist* Dec. 30, ignores the fact that Newfoundlanders earn very little from the hunt: The huge profits go to the Norwegian fur industry.

More emotional than the cry of the hunt's opponents, is the fury over "tradition" and "rights" of the sealers. Too bad the Newfoundlanders swallowed this "tradition" nonsense and promoted it, thus helping to cover up the Canadian government's disgusting neglect of these people. Other Canadians have the "tradition" of choice between many careers and the "right" to improve working conditions.

Not so, the Newfoundland sealer. His only "right" is to work in dangerous conditions for a small wage in the "tradition" of making a fast buck for a rich foreign industry which cares neither for the sufferings of the "labor" nor the "raw materials" content of their product.

Before joining the merry mob of government and fur industry spokesmen (not to mention a few sellout activists from the 'established' animal welfare circles) in an all-out campaign to slander the hunt, protesters should think a good deal about our motives. The seal hunt opposition receives no encouragement from a wealthy foreign industry, has no political interests to gain or lose, has no hatred or prejudice for the Newfoundland people.

If the seals are nothing more than a "resource" then all Canadians have the right to participate in the formation of policy regarding that resource.

VERNA BELEC,
200 Pretoria,
Ottawa, Ont.

Goldsberry wasn't there

I would like to bring your attention to the article that was published Jan. 13, *Anti-Bryant pickets greet crowd at rally*.

I have no idea where you got your information but Nancy Goldsberry did not organize the demonstration and was not a participant. One other correction. The name F.L.A.G. does not stand for Female Lesbian Action Group but Feminist Lesbian Action Group, for as everyone knows a lesbian is female.

VIRGINIA BARRETT,
Box 237,
Victoria.

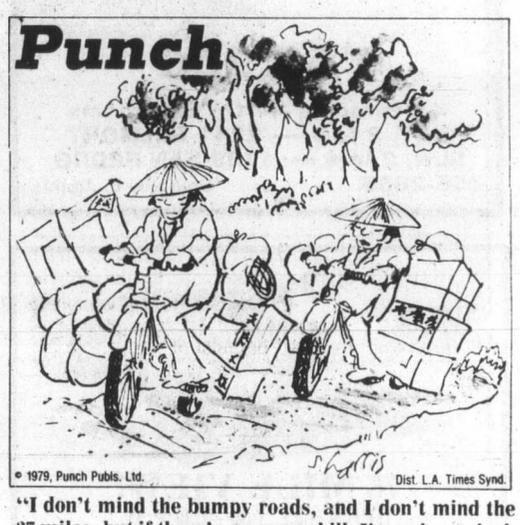

"I don't mind the bumpy roads, and I don't mind the 27 miles, but if there's one more hill, I'm going to look into capitalism."

Familiar pattern for our takeover?

A text book communist takeover starts with a disloyal and greedy minority. Every country has one. These people are used to divide the nation and immigration is used to add to the problem. The government is then well salted with civil servants chosen from this minority and from communist imports.

It is easier to infiltrate a recognized political party than to get elected on a straight communist ticket. The ground work for a coming police state is then laid by passing laws based on the reason of man rather than the laws of God. The resulting increased crime affords the excuse for increased police power.

The next thing is to ruin the economy — empty bellies make communists. Heavy spending to appease the minority gets full approval and heavy borrowing hides the coming crash. Bigger and more expensive government is a must. It gives power to the chosen, wastes money, hides the treason and adds to the taxes.

The news media is then controlled by a crown corporation, licensing and the creation of a news conference system and favors. The right to strike is granted essential services and general labor unrest encouraged by communist union elements.

Finally inflation is rampant, unemployment unchecked and the currency falling and unstable. Soon there will be the empty bellies to create the desired communists. If the people are waking up — change leaders. You may again fool the people with a new comrade at the top.

If this pattern appears familiar — it certainly should.

A. H. BELL,
P.O. Box 221,
Iroquois, Ont.

Attack on crows

In your editorial of Jan. 11 you ask a number of questions about the crow nuisance in Victoria. Anyone living near the Camosun College grounds knows the answers. Crows are on the increase. They do attack the nests of the smaller birds, eating the eggs and killing the young birds. With this obvious increase in crow population the so-called song bird population must be depleted.

Every year I pick up robins nests in my garden which have been torn from the trees and shrubs in which they are built . . . no bird is safe with eggs or young. I have often seen crows passing over with young birds hanging from their beaks.

The bombardment of crows on the wing is too dangerous a means of curbing their increase, but surely we have sufficient skilled marksmen to shoot at a crow's nest fixed in a tree, and after all a shot gun has a very limited range.

Crows are cunning and greedy, besides crows are socialists. The Corvine Hordes are at our gates. Gorde Hunter please note!

A. G. CONING,
3152 Richmond Road,
Victoria.

Nigel residents push for crosswalk

The following letter was written to M. B. Couvelier, mayor of Saanich.

The residents of Nigel House are becoming increasingly concerned and impatient about the difficulties they encounter in crossing Vernon Avenue and Seymour Street. We have expressed this concern to you in previous letters but to date this problem persists unresolved.

At the present time a pedestrian can only cross Vernon Avenue, at the intersection of this street with Saanich Road. The steep incline of the sidewalk from Nigel House to this intersection makes its use impossible for persons in wheelchairs. This denies them access to the Saanich library and the Town and Country Shopping Centre.

It is therefore imperative that a controlled pedestrian crosswalk be installed on Vernon Avenue, in front of the Battin-Fielding apartments. This would benefit not only the residents of Nigel House, but also those of Battin-Fielding apartments, Garth Homer Achievement Center, and the Army & Navy Veterans apartments.

Accessibility is an integral element in the rehabilitation and successful re-integration of the physically handicapped persons into the community.

The controlled pedestrian crosswalk which we request to be installed will eliminate the major barrier to accessibility which we currently experience.

JOAN M. TRISKA,
Vice President,
Nigel House Residents
Assoc.,
846 Nigel Ave.,
Victoria.

Transaction is illogical

I hope that some financial wizard from one of the investment houses can resolve my problem.

From my reading of your financial page it seems that about three years ago the Hudson's Bay Company supplied mineral rights to Seibens Oil Company. This company was trading at approximately $11 per share. Recently Hudson's Bay Oil & Gas Company purchased Seibens Oil Company at $38 plus per share.

My problem is I can't see any logic in this transaction.

G. F. ROSEBOROUGH,
1204 Dallas Road,
Victoria.

Donors thanked

Meals on Wheels, through the medium of your newspaper, would like to extend our most sincere thanks to all those who helped during the Christmas season.

To the many who sent donations enabling us to deliver extra meals and "goodies" to our many shut-ins, to Eatons for their gift of 118 poinsettias, and especially to the volunteers who delivered these gifts along with their regular meal deliveries we say thanks.

Without these wonderful volunteers Meals on Wheels could not possibly operate.

JOAN PLUMPTON,
Co-ordinator,
Meals on Wheels.

APPLIANCE BONUS

With each new WESTWOOD component home

Our standard component package for model shown $28,629 F.O.B. our plant.

A custom Moffat refrigerator, stove and dishwasher in the colour of your choice will be given at absolutely no extra cost to every purchaser of a WESTWOOD component home* delivered between November 15th, 1978 and March 1st, 1979. Imagine — a great new house and appliances for the price of the house alone!

This offer is almost too good to be true as a WESTWOOD home is already exceptional value. All home components have been precision built from top quality kiln-dried lumber and materials. So they not only look good, they are good. From top to bottom, inside and out.

We have large homes, economy homes, split levels, bungalows — a home for every need.

The best way to see our entire range and learn about the advantages to you of the WESTWOOD component system is to mail the completed coupon for our full colour catalogue or contact the dealer or representative in the area.

Don't delay, remember this offer is open for a limited time only!

*Complete packaged homes only.

Enclosed is $2.00 for full colour catalogue
I have a building lot
I plan to build in '78
I will need financing
NAME
ADDRESS
PHONE

WESTWOOD BUILDING SYSTEMS LTD.
22 EWEN AVENUE NEW WESTMINSTER BRITISH COLUMBIA V3M 5B1 TEL 526-2677

Your local Westwood representative is:

* KEITH VICKERS 7137 WALLACE DR., BRENTWOOD BAY, B.C. 652-3011 *

Unity report ideas leave Trudeau unimpressed

OTTAWA (CP) — Prime Minister Trudeau has shrugged off central findings of the Task Force on Canadian Unity as either old hat or incompatible with his own blueprint for constitutional reform.

At a news conference Friday, he said conclusions of the commission would be useful for "inspiration and philosophy" when he and the 10 provincial premiers make their next attempt to alter the country's underlying laws and power structures at a meeting here Feb. 5-6.

BUT THERE was nothing in the report or its 75 recommendations that he would want to "single out and say: We must take this and run with it."

"I think we should keep to the path that we have already traced for ourselves," Trudeau said, referring to a round of federal-provincial constitutional power-sharing talks based on reforms advanced by his government last June.

Specifically, Trudeau said he felt the unity commission—led by former Liberal cabinet minister Jean-Luc Pepin and one-time Ontario premier John Robarts—was "dead wrong" in recommending against constitutional guarantees to protect English-language rights in Quebec and French-language rights elsewhere.

And he said he disagreed with commission suggestions for altering the Senate and House of Commons, including the addition of 60 new MPs picked from provinces on the basis of total party votes.

TRUDEAU SAID commission conclusions may be raised for discussion with the premiers, adding that he was prepared to deal with the unity group's recommendations if anyone else wants to.

NORTH OAK BAY
3321 WOODBURN
OPEN SAT. 2-4

Well maintained family home overlooking Uplands Golf Course. Main — 3 bedrooms, 1½ baths, large eating area and laundry off kitchen. Glass doors lead from D.R. to large sundeck. Downstairs — large rec. room with fireplace, 1-bdrm, 4-pce. bath. Could easily be In-law suite. Offered at $115,000.

MRS. KATHLEEN LUCAS
386-3231 592-2159
BLOCK BROS. REALTY LTD.
1-26

NEW **OPEN HOUSE** NEW

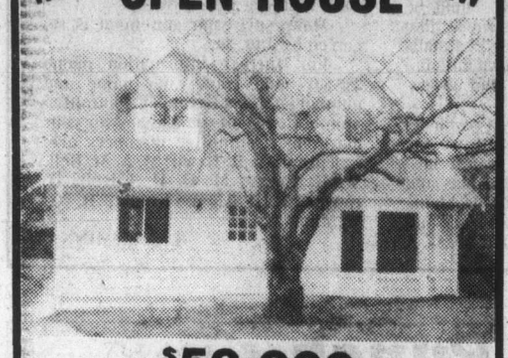

$59,900
4 Bedrooms — 1½ Bathrooms
SAT. 2 to 4 — 2241 BELMONT
SUN. 2 to 4 — 1799 SAN PEDRO
656-2686 Courtesy to Agents

75 MILE VIEW!
OPEN SAT. 1:30 - 4:30 P.M.

The sea, Mt. Baker and the Islands are your views from this elegant home set on a private .4-acre site at the very top of Broadmead.

Exciting post and beam style, four (room for five) bedrooms, double garage plus carport.
Plus lots more!

Looking for the best quality and value for money? See you at the open house this Saturday.

Your host at 4705 Deerwood Court, David Garlick, 592-3868.

PACE PROPERTIES LTD. 595-2413

OPEN HOUSE
SAT. and SUN. 2-4:30
2375 STYAN RD.
(off Central Saanich Rd.)

Just what the Doctor ordered — peace, fresh air, sunshine; nestled on a large country corner lot in beautifully scenic Central Saanich with sweeping valley and distant sea and mountain views. Spacious easy-to-live-in family design of 4 bedrooms and den, (master has ensuite), separate dining room and entertainment living room with fireplace, plus more room for basement development. A value-packed comfortable home for just $66,900. Come on out — life is great — just 10 minutes from town.

RICK KALLSTROM, 386-0751
Century 21 — Suburban Realty (1975), 478-8316

OPEN SATURDAY 2-4 P.M.

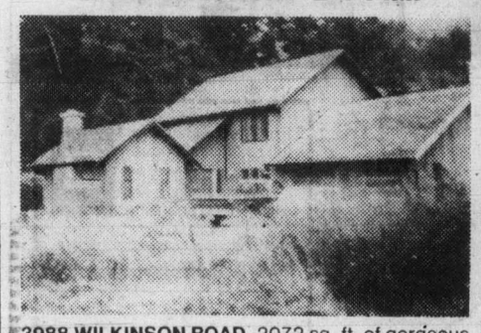

3988 WILKINSON ROAD. 2072 sq. ft. of gorgeous home on just over half an acre. Cedar in and out. 3 bedrooms, 3 baths, family room, double garage and more.

386-3231 GEORGE KERELUK 385-2029
BLOCK BROS. REALTY LTD.

ROCKLAND RANCHER
OPEN TO VIEW SAT. & SUN. 1-4 p.m.
721 ROBLEDA

Near Government House, over 2,000 sq. ft. Quality, well-built. Spacious living room, heatilator fireplace, separate dining room, enclosed sun porch opening onto secluded garden, den or office, utility room, 2 bathrooms, entertainment sized family room. Own private entrance, extra parking.

Ideal for the professional who wishes to practice from his home. Perfect for an in-law suite. Functional, for a person in a wheelchair. Asking $115,000.

For prior viewing, please call:
MILDRED STAPELLS 384-8075 Pager 506
OR JIM PARK 384-8075 Pager 493

Pemberton, Holmes Ltd
1000 Government St. 1-19 384-8124

APPROX. 800 FT. OF WATERFRONT

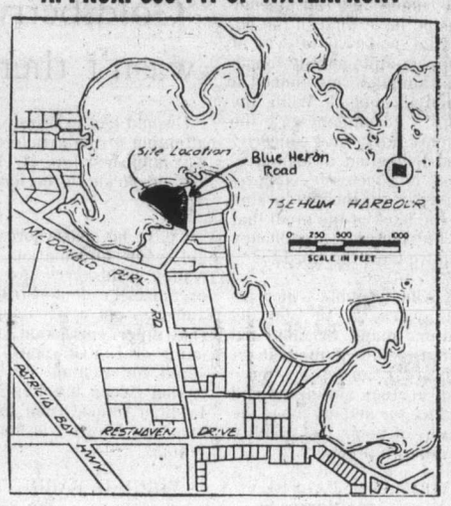

Approx. 2.11 acres of prime waterfront property slightly north of Sidney, fully protected, level and easy to build on, good beaches, approx. 350 ft. frontage on Blue Heron Rd., adjacent to Capital City Yacht Club Marina. Ideal for a private estate or excellent development potential. Realistically priced at $300,000.00. Terms and trades considered.

CALL M. A. RUDDY Res. 656-4089 or 388-6275 (Pager 792)
PARK PACIFIC INVESTMENTS LTD., 383-4124

Rockland Ave.
Business Opportunity

Outstanding guest home with expansion potential in coveted Rockland. Over 7000 square feet of building in immaculate condition, with fabulous views and well removed from the road providing quiet and privacy. Presently with 7 bathrooms and 16 rooms, it is operating well below its potential. House plus extra view lot. Open to offers on

$275,000

Metchosin Views
Stunning Architecture
2.7 Acres

Words cannot describe this ultra modern design other than to emphasize the panoramic views of city, straits, and mountains, the completely private wilderness setting, and the 3000 square feet of wood and glass unparalled by any other home I have seen. 3 bedrooms plus loft study or den; two fabulous ensuite baths, a powder room and 4th bath roughed in; unusual fire pit in living room; outstanding conservatory. This spectacular home must be seen if you're looking for something special.

$179,000
Barry Bowes
for pager service dial
388-6258 or 595-5303
CEDRIC STEELE REALTY

An Address You'll Be Proud of
At a Price You Can Afford!

TOD HOUSE
in Oak Bay
2323 HAMIOTA

A steel and concrete building offering large delightfully proportioned suites all with 2 complete bathrooms and internal fully-equipped laundries. Fireplaces. Sea, stores and recreation within easy walking distance.

ONLY 3 LEFT
PRICES FROM $69,000
OPEN TUES.-SAT. 1:30 to 4:00
H. Blake in Attendance — Call 598-3321

JACK MEARS OAK BAY REALTY LTD.
1-27

SOUTH OAK BAY
SUPERB SEA VIEWS
40 KING GEORGE TERRACE
OPEN HOUSE SAT. 2-4

Breathtaking sea and mountain views. A versatile 4-bedroom home with an optional fully self-contained suite. Panoramic views from the living room, dining room, kitchen and the large master bedroom. 3 bathrooms. Full view sundeck off living room, kitchen and master suite. Open beam and cedar decor. MLS.

Now offered at $129,000.

TED WALFORD
RESIDENCE 598-1420 OFFICE 477-1841
BLOCK BROS. REALTY LTD.
1-27

W. G. MOORE

OPEN HOUSE
South Oak Bay

SUNRISE 595-3341
Near The Sea
Fabulous Views Of
Sea and Olympics

SUNDAY, 1:30-4:00
2074 LORNE TERRACE
(near Foul Bay and King George Terrace)

NEAR SEA. ENCHANTING SEAVIEW. Superb residence. Two years young. Spacious and designed to accommodate a large family. In-law suite, "PENTHOUSE." Huge games room. Spacious rec room with wet bar and fireplace. Large bedrooms. Four washrooms and shower room. Thermopane glass. Brick and siding exterior. Two sundecks. Beautiful location.

Offered at $128,750
W. G. MOORE 1-27 595-6341 or 388-5464 pager 700

Montreal Trust
REAL ESTATE

OPEN HOUSES

852 DUNSMUIR (ESQUIMALT) SAT. AFT.
OWNER WILL FINANCE HALF AT 10%—Enjoy a vista view with mountains from this sunny south living room and separate dining room. Spotless condition, 2 spacious bedrooms including high, bright basement with 3-piece bath and 3rd bedroom. Call
386-2111 ROY KAISER 477-6813

733 CONNAUGHT SAT. 2-4
VIC WEST—A 800 sq. ft. bungalow—attractive panelled interior, fireplace in master bedroom, full basement. Price $38,900. MLS.
386-2111 A. D. WHEELER 477-4789

915 RUNNYMEDE PLACE SAT. 1:30-4:00
A quiet street of well kept properties close to bus and schools. Beautiful fenced lot. 3-Bedroom home, full basement, family room, den, workshop, drive-in garage. Quick possession. Vendor's anxious. Offers invited. MLS. Low 80s.
386-2111 DEL BECKNER 477-4994

1585 THORNHILL PL. SAT. and SUN. 1:30-4:00
This brand new, energy-efficient, 3-bedroom, West Coast cedar contemporary is built with the kind of quality and finishing you can be proud of. A good family neighborhood conveniently located close to Lambrick Park. Well priced at $78,900 and excellent financing is available at 10½%. For further information and prior viewing, call:
386-2111 GARY RESTELL 478-6987
1-27

OPEN
Saturday & Sun. 2-4

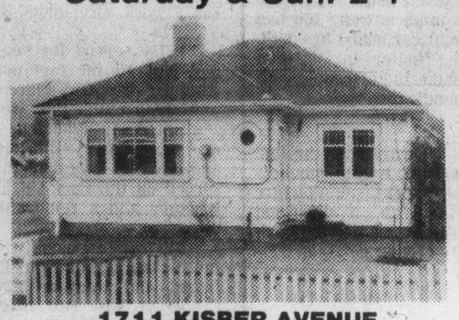

1711 KISBER AVENUE
Charming and clean 2-bedroom home bordering Horner Park in popular Cedar Hill area. Big, bright kitchen with handy pantry. 16x13 Living Room featuring attractive brick fireplace. Level lot and large workshop in back. All services have been updated. An exceptional home for a young couple. Vendor requires FAST SALE! Priced below appraised value at only
386-3124 $44,900
SEASPRAY PROPERTIES LTD./REALTORS
EILEEN MARTIN 477-7050
1-27

OPEN HOUSE
SAT. and SUN. 1-4
3107 STEVENSON PLACE

Excellent home for the large family! 5 bedrooms, 2 full baths, living room with fireplace, family room, large family kitchen. On a street of well kept homes. Easy care lot. $63,500. Come view and make your offer. Your host:

A. J. "ANDY ANDERSON" 388-6275 pager 401
THE PERMANENT 477-0141
1-28

SOUTH OAK BAY

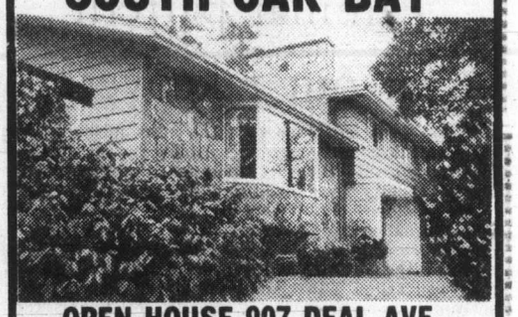

OPEN HOUSE 907 DEAL AVE.
SAT., JAN. 27, 1-4 P.M.

Hurry! Spacious cedar and stone 4-level split custom built for present owners. 4 bedrooms, family room, 25' living room, 3 baths. Neighbourhood pride is reflected by the lovely homes and gardens on this quiet cul-de-sac.

ONLY $122,500
DENNIS DALE 388-5464 Pager 720
CENTURY 21 — SUBURBAN REALTY 478-8316

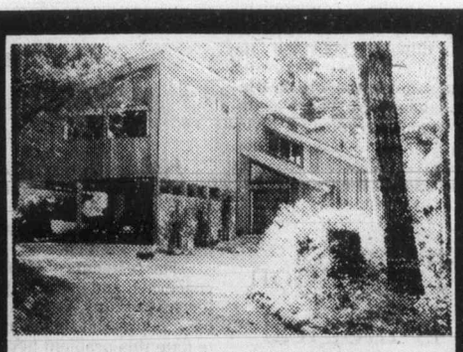

OPEN HOUSE
917 DOGWOOD RD.
SAT. and SUN. 1:30-4:00

OFF ARDMORE ROAD, this modern showcase home on 1.13 acre natural, wooded lot is an excellent example of thoughtful architecture and quality construction. All three bedrooms are upstairs as is the rec room. Downstairs is an elegant living room and formal dining room that lend to entertaining. If you want a pleasant change, be sure and see this home this weekend. The price is only $114,900.

REALSPAN PROPERTIES LTD.
A. J. "SANDY" CRAWFORD
388-6454 Off.
477-1561 Res.
846 BROUGHTON 1-28

Under the dome

By JIM HUME
Colonist reporter

Prince George will be the host city for the annual western premiers' conference March 26-27.

Premier Bennett announced the place and the dates of the session during a visit to the north-central city Friday.

Attending the conference will be Bennett, Premier **Peter Lougheed** of Alberta, Premier **Allan Blakeney** of Saskatchewan and Premier **Sterling Lyon** of Manitoba.

The conferences are held on a rotating basis with each western province playing host in turn. The last conference in B.C. was held in Vancouver in 1974.

Economic policy liaison, a regional electric grid study, policy planning and research capabilities, and the third annual report on constitutional trends will highlight the conference.

All you've ever wanted to know about British Columbian musicians but have been scared to ask will be included in the *Encyclopedia of Music of Canada*.

Provincial Secretary **Hugh Curtis** Friday announced a $30,000 grant from provincial lotteries earnings toward the cost of publication.

The encyclopedia will include entries on 300 B.C. musicians and organizations, plus articles and information on all aspects of music in Canada.

Burnaby's Mountain Dance Theatre Society has received a $2,000 grant from the lotteries fund. The theatre society sponsors a small company engaged in the performance of modern dance.

•

Don't look now, but the government just got around to rescinding the appointment of **L. J. (Lawrie) Wallace** to the Provincial Capital Commission. He will be replaced by **George Giles**, head of the deregulation strike force. Wallace has been agent-general in London for the last two years.

•

The provincial cabinet has approved an expenditure of $17,000 for architectural and engineering studies on Wharf Street in the area "known as the Reid Site."

Deregulations Minister **Sam Bawlf** isn't saying much, but the development plans continue and an announcement can be expected in the not-to-distant future. On the front burner are plans for a conference and exhibition centre.

Lawyer complains about publicity

Mair pressing more changes

Environment Minister Rafe Mair said Friday that he would continue to press for complete exoneration from accusations contained in a Superme Court judgment.

Mair was reprimanded in a judgment handed down by Mr. Justice R. P. Anderson earlier this week for actions he was accused of taking in a dispute between the Rentalsman and a tenant in a landlord-tenant action.

Mair subsequently denied that he was guilty of the actions referred to, stated that he had never interfered in the dispute and that he had been totally unaware of any allegations made against him.

On Thursday, Mr. Justice Anderson issued a supplement to his original judgment clearing Mair of any implication in the dispute. But the minister indicated that he expected more than a supplemental judgment.

MAIR'S LAWYER J. J. Gow has already written Chief Justice Allan McEachern to complain about the "publicity which in fact has resulted in grievous disparagement of our client's personal and political reputation and integrity of a most odious and calumnious kind."

Gow asked the chief justice to ensure that Mair's name was completely cleared.

In a written statement accompanying copies of the Gow letter, Mair stated that:

"On Wednesday of this week the *Vancouver Express* printed a judgment by Anderson, J. in which the Judge held that I had improperly interfered with the Rentalsman during the course of his duties. Based upon the second hand, hearsay evidence of one of the parties the Judge decided that I had made a phone call to the Rentalman's office and told him, in effect, to keep the lid on the case and keep the press out of it.

"THIS CONCLUSION, if correct, could be very serious indeed. In other jurisdictions cabinet ministers have resigned in similar circumstances.

"To put the matter in its simplest and bluntest terms, Mr. Justice Anderson was wrong. I made no phone call. I had no contact in any way with the Rentalman's office. The Judge was simply mistaken."

Mair's statement continued with a tabulating "of the facts" in the case including the listing of "the clear and inviolable rule in my ministry, and one to which I carefully adhered was that there could never, under any circumstances, be interference with the Rentalsman in the performance of his duty."

The statement added: "That there was no interference of any sort by me in this case would have been clear to the Judge if either the Rentalsman or I had had the opportunity of testifying at the hearing.

"IN SHORT the Judge has made a mistake, a serious mistake in my view, which has been given widespread publicity and my reputation has suffered unjustly as a consequence."

Mair stated that while the Judge had amended his judgment "to acknowledge that I had no opportunity to deny these events and has accepted my word that they did not take place. Unfortunately the amended reasons still contain the same rebuke that was there at the outset.

"If I did not do what he said I did, surely I am entitled to a clean bill of health. In fairness I'm sure his Lordship agrees."

Mair's statement concluded with an appeal for a further amendment to the judgment "to indicate that there were no facts before him to warrant any suggestion of any kind of wrong doing on my part."

Robber on loose

Victoria police said Friday an armed holdup Thursday morning at the Sherwood Park Inn, 123 Gorge, was still under intensive investigation with no suspect in custody.

A male walked into the lobby of the hotel shortly after 1:30 a.m., pulled out a small, black revolver and ordered clerk Gary Lavalee to hand over money from the till. The robber scooped up $332.55 and fled.

The thief was described as about six feet one inch tall, with shoulder length, greasy brown hair, and slimly built.

OPEN
967 ROYAL OAK DR.
SAT. 2-4
Custom built unique design in this 3 or 4 bedroom plus family/separate large dining room. Two fireplaces! Full double garage. $129,900!
OLIVE L. MARTIN
479-8913
BLOCK BROS. REALTY LTD.
1-27

A CONDOMINIUM SUITE IN HAMPSHIRE HOUSE
OAK BAY WATERFRONT
1-27 JACK PETRIE
598-8736 Res. 598-3321 Off.
JACK MEARS OAK BAY REALTY

ROCKLAND
NEW SUITES — OLD PRICES
OPEN HOUSE 2-5
SATURDAY THROUGH WEDNESDAY
1039 LINDEN AVE (Woodstone Pl.)
LARGE CONDOMINIUMS—$49,900
TO VIEW ANYTIME
CALL
LORETTA HOGARTH
592-3537 592-2407
MARGETTS & GOWER OAK BAY PROPERTIES LTD.
1-21

OPEN HOUSE
SAT. 1:30-4:30
826 Birch Drive (Deep Cove area)
Check these outstanding features:
- 1700 sq. ft. no-step rancher.
- ¼-acre (level, partially wooded).
- 3 large bedrooms, sunken living room.
- separate dining room.
- built-in vacuum, luxurious carpets.
- workshop, vegetable garden.
- many extras

A truly magnificent 4-yr.-old custom home at $82,900.
GORDON HULME LTD.
656-1154 Paul Hyatt 656-3150
1-27

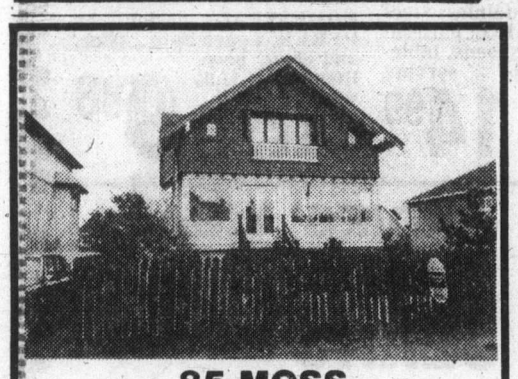
85 MOSS
OPEN SAT. 2-4
A character home, 2 blocks to beach, some sea views, 3 bedrooms, plus den, 3 baths. One-bedroom in-law suite in basement. This home has been completely renovated and up-dated but still retains all it's character and charm. Loads of parking. For further information:
R. W. RHODES 479-9241
NATIONAL TRUST 1-27 382-8101

IF YOU WANT THE BEST IN CONDOMINIUM LIVING—
CHECK THE FACTS!
- Adult-oriented
- Quiet surroundings, sound proof
- NEW BUILDING
- 2 bedrooms, 2 bathrooms
- Choice of carpeting, wall finishings
- 5 DELUXE APPLIANCES
- Sauna, swimming pool (heated)
- Professionally landscaped gardens
- Security-controlled entrance, underground parking
- Leisure living on the top floor, view suite

Invest in comfort and prestige — Historic Spencer Castle. I'll gladly fill you in on details and a private showing at your pleasure.
PAULETTE TURCHYNIAK
MRS. "T"
386-3231 383-3845
BLOCK BROS. REALTY LTD.
1-26

NOW OFFERED FOR SALE
$45,000
New Single Family Homes in an attractive subdivision
Check these features and compare:
☑ 3 bedrooms ☑ cedar siding
☑ fireplaces ☑ individually decorated
☑ double glazed windows ☑ coloured fixtures
☑ 5-year home warranty
$1,250 DOWN
$300 PER MONTH
OPEN DAILY
1 P.M. — 4 P.M.
Corner of Mills Rd. and Bowerbank Rd.
Leano Developments Ltd.
PHONE 388-5641 or 479-5613
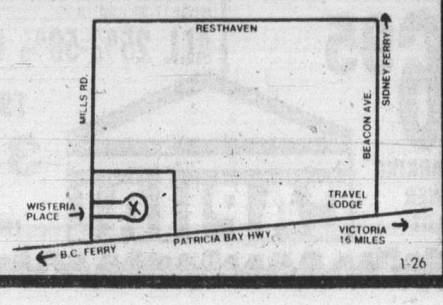

1-26

FITNESS IS:
-body tone
-health -good looks
-long life

Harbour Court
CONDOMINIUMS
In beautiful Harbour Square
Entrance — 525 Broughton St.
In the heart of the Harbour . . . one, two, and three bedroom luxury apartments, some with views.
$76,500 to $100,900
DAILY VIEWING:
1:00 P.M. TO 4:30 P.M.
Exclusive with
Royal Trust Corporation
477-0191 or 384-8001

CEDAR Homes by Linwood

SPECIAL FALL and WINTER BONUS
- Pre-cut cedar homes
- 59 standard models—plus—free custom design service
- Pre-fabricated exterior walls for fast erection. Do it yourself—all parts numbered
- Sealed and double glass windows included
- Beautiful open beam ceilings—post and beam
- Price guarantee—lay away plan
- Super insulation in walls and roof to Canadian standards
- Construction crews available
- FACTORY DIRECT—NO MIDDLEMAN

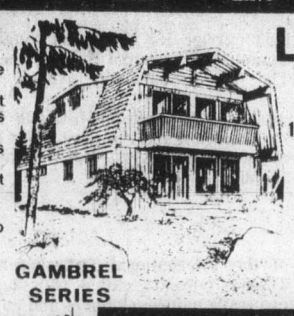
GAMBREL SERIES
LINWOOD HOMES
1841 Old Island Hwy.
Victoria, B.C.
(in Colwood)
PHONE
478-9213
OPEN:
Weekdays 9 'til 5
Saturday 10 'til 4

RIVER SERIES
Mail this coupon today
Please send me the plan book of 59 models. Enclosed is $1.00
Please send me the free Linwood Homes brochure.
NAME .....
ADDRESS .....
CITY .....
LOT LOCATION .....
2-3

OPENING FEB. 1st
OVERSEAS AUTO PARTS
#203-3400 DOUGLAS ST.
(across from Woolco) 382-2114
● HONDA ● MAZDA ● DATSUN
● TOYOTA ● VOLKSWAGEN
PARTS, ACCESS., SPEED EQUIP.

CUBBON ON SALTSPRING LINK CUBBON IN COLWOOD LINK
CUBBON LINK SAVE!
COME ON DOWN AND ...
ANNUAL PRE-INVENTORY CLEARANCE CONTINUES!
REJECT PRE-HUNG DOORS
All stock sizes
$23.95
ZEE BRICK
Rustic smoke
Rustic red
Reg. $8.99 $4.44
4 x 8 x ½ GYPSUM
$3.95
VINYL FLOOR COVERINGS
6' Goods Reg. 4.87. Per yd..... $3.91
12' Goods Reg. 4.19. Per yd..... $3.35
COLWOOD ONLY
SPECIAL IN COLWOOD
SILENT AUCTION
SAT., JAN. 27th
CALL 474-1281
PLYWOOD SPECIAL
4 x 8 - ¾ SANDED D
$15.95
DEMONSTRATION
WELDWOOD
CEDAR & PINE PANEL
DEMONSTRATION
10 - 12 & 1 - 3
SAT., JAN. 27th
FIBREGLAS INSULATION
R 12 — 15"FF $12.49
R 20 — 15"FF $12.49

KITCHEN CABINET UNITS
8' TOP UNITS
SPECIAL PRICE PER UNIT $140.00 Ea.
COOK ST. ONLY
CEDAR STRIP REDWOOD STRIP
$12.87
Do-it-yourself special
PAINT THINNER
$1.95 GAL.
HAND SAW
24"
$3.32 EACH
STORE HOURS: 8 A.M.-5:30 P.M. MON.-SAT.
OPEN SUNDAYS 10 A.M.-3:30
FREE COFFEE
inCOLWOOD 2650 Nobhill Rd 474-1281
onCOOK 1720 Cook St. 384-8181
on SALT SPRING ISLAND
RAINBOW ROAD GANGES 537 5564
CHARGEX
CLOSED JAN. 31th FOR INVENTORY
CUBBON IN COLWOOD LINK CUBBON ON SALTSPRING LINK

MARINE NEWS

By JIM BRAHAN
Colonist Marine Reporter

Brazil is interested in Vancouver's sea-bus system, which was designed by the Victoria firm, Case Existological Laboratories.

Vancouver solved the problem of moving thousands of commuters daily across the waterway between North Vancouver and the city's downtown core by using 400-passenger, double-ended, aluminium catamaran ferries.

During the past 18 months the system has been examined by Brazil's federal urban transportation agency, and other Brazilian agencies to assess its adaptability for use in Rio de Janeiro.

The sea-bus complex in use by Vancouver includes two ferries, two floating terminals, two covered access ramps, a maintenance building and floating maintenance and overhaul berths.

Each sea-bus ferries passengers to waiting bus connections across the 1.7 nautical-mile Burrard Inlet separating Vancouver and North Vancouver. By using double-ended catamarans, turnaround time is reduced and the sea-bus can unload and load to capacity in less than one minute.

□

The first Canadian-manned general cargo ship in regular deepsea liner service in more than 20 years is enroute to Trinidad and Port Alfred, Que. from Helsinki.

The 12,000-ton Swedish built, ice-strengthened general cargo vessel *Boreland*, recently bought by Boreal Navigation Inc. of Ste Foy, Que., is under Canadian registry and is carrying a full Canadian crew.

The ship will be put under a five-year charter for Saguenay Shipping Ltd. of Montreal. It will join Saguenay's fleet of 20 vessels carrying containers, general break bulk and bauxite between Canadian, West Indian, and European ports.

Boreal president, G. Yvon Dufor, said the ship's crew will be unionized but union certification has not yet taken place.

The ship is Boreal's first vessel, but the president said he expects that others will be acquired and these too will be placed under Canadian registry.

□

The 19,000-ton bulk carrier *Keyaki*, under Singapore registry, is loading lumber at Cowichan Bay for the U.S. eastern seaboard. The ship is scheduled to leave Tuesday.

Two 68,000-ton Japanese ships *Shinsho Maru* and *Fukukawa Maru* are currently anchored at Plumper Sound in the Gulf Islands awaiting berths at Roberts Bank to take on cargoes of coal for Japan.

□

The president of the International Longshoremen's Association (ILA), Thomas Gleason, called Thursday for joint action by Western trade unions, shippers and governments to block Soviet moves to dominate world shipping.

If they did not, he said, it could mean the end of the Western world's merchant fleets.

Gleason, addressing an ILA employers' conference in London, said he cannot recommend what actions other countries should take but if the U.S. government did not act promptly, his New York-based union would boycott Soviet ships.

Gleason said the Soviet Union in recent years had built up its subsidized merchant marine, designed also as an adjunct to its navy.

Soviet and East European ships now carry one-third of the trade between northern Europe and the Mediterranean, one-fourth of that between the west coast of South America and northern Europe and about one-tenth between Japan and the United States.

They can do this because Soviet ships ignore the profit and loss statement and undercut Western rates by between 18 and 40 per cent, he said.

He said his union is pressing for U.S. laws to prohibit American companies from shipping on vessels which charge less than fair and reasonable rates and to require U.S. flag carriers to transport a fixed percentage of all America's trade.

Ford wants to do it better the first time

DETROIT (AP) — Taking note of recalls and product-liability suits, Ford Motor Co. has launched a five-year quality improvement program with the slogan "Do It Right The First Time."

The expanded quality-control effort includes a departmental reorganization and a new executive post called product assurance executive director. John Manoogian, formerly of climate-control, was given the assignment.

John McDougall, Ford executive vice-president operations, said the program was designed "to make Ford number one in quality in the industry."

McDougall said $200 million will be spent on the quality control program which will stress durability, quality and reliability.

He said Ford aims to match and eventually exceed the quality achieved by Japanese and West German automakers, whom he conceded are superior "in certain areas" to the U.S. companies.

When reporters at a preview of the new quality control setup pressed for examples of such foreign superiority, McDougall noted the "general quality" of the exterior appearances of the imports, including "the fit, the finish, the paint."

He parried a question of whether the difference in quality reflected relative merits of U.S. and European autoworkers. He said the U.S. industry has more of a problem with turnover, with keeping people on the jobs.

Thomas Feaheny, Ford vice-president-car-engineering, told reporters, "The industry has been reeling under recalls and lawsuits that have given the industry's product integrity a black eye."

He said about 60 per cent of Ford's recall programs have been come from purchased parts. "We had our product problems in 1978 but we solved most of them and learned from them," he said.

Advertising helps good things happen.

TRAFALGAR
FROM 8.30 NIGHTLY
IN THE
TOWER LOUNGE
RED LION
MOTOR INN 1-22

477-2658
Cedar Hill
JACKSON & PERKINS
AWARD WINNING VARIETIES ROSES From $6.95 ea.
OTHER ROSES PRICED FROM ..... $4.50 ea.
DORMANT SPRAY
DO IT NOW!
Lime Sulphur
Dormant Oils
Fixed Copper
Tree Emulsions
Complete selection of sprayers.
Just Arrived
FULL SELECTION OF
Seeds
PANSIES—Roggli
Beautiful big pansy faces, will bloom all summer..... basket 89¢
Cedar Hill GARDEN CENTER
1550 CHURCH AVE.
Half Block West of Shelbourne
HOURS:
Mon. to Sat. 9:00-5:30
Sundays 10:00 to 5:00
1-27 "Serving Victoria Gardens for Over 25 Years"

CAPITAL
SHOP DAILY
9-5:30
THURS., FRI. 9-9

MONTH-END SAVINGS!
PRICES EFFECTIVE THURS., JAN. 31 AS STOCK LASTS!

SAWHORSE BRACKETS
Heavy duty sawhorse brackets, converts 5 pieces of 2x4's into a sawhorse — NO NAILS, NO BOLTS, NO MITRE CUTS! 1 pair per carton.
SALE..... 6.49

ARROW TACKER
JT21 staple gun uses ¼" or 5/16" staples. Ideal for light upholstery work or other home tacking jobs. Regular 12.59 each.
SALE..... 9.88

LOPPING SHEARS
16" metal handle with rubber grip lopping shears for pruning fruit trees, etc. Our regular price 7.29 pair.
SALE..... 5.49

CORNINGWARE SET
Ever popular BLUE CORNFLOWER on WHITE 3-piece saucepan set. 1 each 1 litre, 1½ litre and 2 litre saucepan complete with see-through glass lids and gift boxed.
SPECIAL..... 24.99

PLASTIC SPECIAL
A good selection of plastic housewares in yellow or green, etc. Mix or match for great values! Regular values to 1.69 each.
SPECIAL
3 FOR 3.33
OR 1.19 EACH
● Spouted Pail
● Square Dishpan
● Waste Basket
● Paper Towel Holder
● Cutlery Tray
● 3-pce. Mixing Bowl Set
● Plus many others

RUBBERMAID "CAN"
17-gal. family size Olive Green plastic garbage can complete with locking lid. Regular 12.95 each.
SPECIAL..... 9.99

STORAGE CABINET
21-drawer all purpose storage cabinet with see-through plastic drawers. Labels and dividers to make up to 63 compartments. Regualr 8.49 each.
SALE..... 6.99

GRAB-IT SET
Plain white 2-piece set of Corningware "grab-it" 15-oz. bowls in a gift box.
SALE..... 6.88

COFFEE MUGS
Fire tempered decorated glass stacking coffee mugs. White with assorted fruit and floral design. Regular 65¢ each.
SALE..... 2 for 89¢

FIREBASKET
13"x20" cast iron firebasket for burning presto logs, wood, etc. in your fireplace.
SALE..... 12.88

42-Pce. CUTLERY SET
Gift boxed service for 8 stainless steel cutlery set in lovely "CARO" pattern. 8 each forks, knives, teaspoons, tablespons, salad forks plus 2 serving pieces. Our regular low price 19.95 set.
SPECIAL..... 14.99

BOWL SET
HOMESTEAD design by PYREX. 1 each 24-oz., 48-oz. and 80-oz. bowl. Regular 11.95 set.
SALE..... 9.88

WHITE GOODS
BLANKET CLEARANCE
51"x67" Reversible Car Blankets Reg. 8.49. SALE..... 4.95
55"x70" Brushed Plaid Blankets Reg. 6.49. SALE..... 3.95
60"x80" Grey Reprocessed Blankets Reg. 7.95. SALE..... 4.95
48"x72" Flannel Sheet Blankets Reg. 3.95. SALE..... 2.49
60"x86" Flannel Sheet Blankets Reg. 6.95. SALE..... 3.95
55"x77" Patterned Brushed Acrylic Blankets Reg. 12.49. SALE..... 8.95
72"x90" Acrylic Bed Blankets Reg. 16.95. SALE.. 10.95

FABRICS
Stock up now during our clearance of discontinued notions including selected zippers, trims, needles, bindings, velcro fasteners and more.
SAVE UP TO ½ OFF AND MORE!!
ASSORTED FALL FABRICS TO CLEAR
150-cm. Striped Doubleknits Metre..... 1.49
150-cm. Plain Doubleknits Metre..... 2.95
150-cm. Polyester Velour Metre..... 7.95
115-cm. Calico Cottons Metre..... 1.49-2.98
1-27

MEN'S WEAR
WORK PANTS
Hard-wearing work pants of 100% cotton drill. Pant fronts have 2 slash pockets and backs have 2 patch pockets with button fronts. Available in spruce colour only in sizes 30-42. Reg. 5.95.
SALE, pr. 3.95

HAPPY FOOT SOCKS
Quality socks by McGregor. Happy Foot® socks are made of 50% wool/50% nylon. One size fits 10-13. Reg. 2.49.
SALE, pr. 1.99

EMBROIDERED SHIRTS
Ever popular 100% cotton white shirts with an embroidered pattern on the front and back yoke. These long sleeved shirts have brass snap front closures. Sizes S, M, L, XL. Reg. 16.95.
SALE 12.95

G.W.G. JEANS
These G.W.G. "Bum-Bums"® feature a high-rise wide leg styling of 100% cotton pre-washed denim. Five pocket styling, in sizes 26-36.
Reg. 22.95.
SALE, pr. 16.95

LADIES' WEAR
Ladies
JEANS
and
CORDS
Get value in these wide leg, five western pocket jeans or cords from G.W.G. Jeans are 100% cotton pre-washed denim. Cords are an easy care blend of 85% cotton/15% polyester, and are available in shades of brown, navy, tan or black. Sizes 5-15.
JEANS Reg. 21.95. SALE..... 16.95
CORDS Reg. 19.95. SALE..... 14.95
Ladies' WESTERN SHIRTS
Assorted plaids and solids in a wide selection of colours and fabrics, from LEVI'S, G.W.G., FREEDOM, BRITTANIA and QUE. Available with button or snap closures in sizes S, M, L and 5-15. (Not all sizes in all styles.) Reg. 17.95 and 19.95
ALL 25%-50% OFF

CHARGEX OR MASTERCHARGE
ADDITIONAL PARKING IN OUR LOWER PARKING LOT
CAPITAL
1900 STORE STREET
385-9703
IRON & METALS LTD.

Alberta loser on labor front

CALGARY (CP) — Disruption due to strikes and lockouts in Alberta last year was at its highest level in almost 30 years, federal and provincial labor department figures show.

About 448,000 man-days were lost in 1978 and more than 20,000 workers were involved, surpassing all previous years back to 1950, provincial figures show.

Time lost to strikes and lockouts in 1977 totalled 65,000 man-days. Observers say the low figure was due to wage controls.

Industries and services disrupted last year included civic services from garbage disposal to burial of the dead, construction, hospitals, beer, meat packing and Edmonton public schools.

The figures do not include strikes and lockouts in federal labor relations jurisdictions which may have involved at least another 3,000 Alberta workers in national disputes. That figure includes post office inside workers, letter carriers and Air Canada ground workers.

The previous Alberta record for man-days lost was in 1975 when the figure was 375,000, involving 11,000 workers.

Considering the growth in the work force growth between 1975 and 1977 record years, the number of man-days lost is about the same proportionately.

The 1978 figures bring Alberta closer to Ontario and Quebec in time lost due to labor disputes. The provincial figures also show that most of the Alberta workers involved in last year's disputes—10,900—were in the public sector.

Construction was next with 6,300 workers and other industries involved 3,000 workers.

The end of federal wage controls in 1978 contributed to last year's high figures as both management and labor were free to bargain without wage increase ceilings for the first time since 1975.

Fighter parts from rival

'Business is business'

TORONTO (CP) — If General Dynamics Corp. is selected to produce Canada's new fighter-interceptor aircraft, rival McDonnell Douglas may supply parts for them, a General Dynamics spokesman said Friday.

"Business is business," said Lou Garrett, the company's Ottawa manager.

The McDonnell Douglas F-18A and single-engined General Dynamics F-16 are in the $2.34-billion competition to provide Canada with 130 to 150 new operational jet fighters.

Negotiations now are in progress with General Dynamics and similar sessions with McDonnell Douglas are scheduled for April.

A McDonnell Douglas spokesman said facilities at the company's subsidiary here were "evaluated" by General Dynamics early in the competition.

The plant, which employs 3,200 and makes wings, floors and tails for DC-9 and DC-10 aircraft, was also evaluated by others among the original competitors, including the British-German-Italian Panavia group and the French Dassault-Breguet Corp.

"We've been approached by General Dynamics and we bid on the proposal," the McDonnell Douglas spokesman said. "We could do everything here, including final assembly.

"Whichever aircraft wins, we stand to get a lot of business."

Earnings

All-Can Holdings Ltd., three months ended Nov. 30: 1978, $254,526, 29.6 cents a share; 1977, $214,140, 24.9 cents.

BM-BT Realty Investments, year ended Dec. 31: 1978, $12,400,000, $1.46 a trust unit; 1977, $10,700,000, $1.73.

Trustco Mortgage Co., year ended Dec. 31: 1978, $31,900,000, $3.61 a share; 1977, $30,000,000, $3.50.

Northern Telecom Ltd., year ended Dec. 31: 1978, $94,384,000, $3.33 a share; 1977, $81,833,000, $3.09.

Three firms hook up for uranium project

REGINA (CP) — The three companies developing the Key Lake uranium deposit in northern Saskatchewan have formed a new company to take over mine-mill development work.

Formation of the new company, yet to be named or incorporated, was announced Friday by Peter Young, president of Uranerz Exploration and Mining Ltd. Uranerz is the operator of the joint venture and owns one-third of the project.

The president and chief executive officer of the new company is Peter Clarke, formerly executive vice-president of Eldor Resources Ltd. Eldor Resources is a wholly-owned subsidiary of Eldorado Nuclear Ltd., a federal Crown corporation which owns one-sixth of the Key Lake project.

Young said the new company, to be located in Saskatoon, will consolidate the work already being done by a variety of companies and agencies.

The Saskatchewan Mining Development Corp., a provincial Crown corporation, owns 50 per cent of the project.

Young said the new company will "ensure the efficient construction and operation of the Key Lake mine while protecting the interests of the people and the environment of Saskatchewan."

Island Saw Co.
617 Chatham Street 385-5500

Can you afford to rent when you can buy your own home?

$495 DOWN With B.C. Grant
$216 A MONTH Principal, Interest and Taxes Included
8% AHOP Financing

1-Bedroom from $29,900
2-Bedroom from $34,700
Many outstanding features such as deluxe Hotpoint frost-free fridges and self-cleaning ranges. Some with electric fireplaces.
ONLY 7 LEFT!
We don't think you are going to have an opportunity like this again.
PRINCESS MAQUINNA — 830 ESQUIMALT RD.
Open Weekdays 9-12 and 1-4
Saturdays and Sundays 1-4
Evenings by Appointment, 385-2458
BYRON PRICE & ASSOCIATES LTD.

PROFESSIONAL OFFICE SPACE
DATATECH BUILDING
1095 McKenzie Ave., Victoria, B.C.
* Excellent Parking
* Fully Air Conditioned
* Located in Urban Area Mainstream
* Excellent Accommodation for Professional Business Operations
* Areas Available Range from 500 sq. ft. to 11,000 sq. ft.
* Financial Arrangements Tailored to Individual Situations
Direct Inquiries to Bon Burrows
OFFICE 479-7117 RES. 478-0025
DataTech Systems Ltd.

Norfolk Trust
WE'RE MOVING!
EFFECTIVE FEBRUARY 1st, 1979
VICTORIA BRANCH
will be located at
777 FORT STREET, VICTORIA, B.C.
V8W 1G9
Our telephone number will be the same—
388-5153
Our office at 1004 Blanshard St. will be closed at 1:00 p.m. Jan. 31st.
1-30

OK TIRE STORES
RETREADS
ECONOMY CARS 550x12 A78x12 600x12 A78x13 600x13 B78x14 650x13 20.95 ok
COMPACT CARS 700x13 C78x13 645x14 C78x14 695x14 D78x14 21.95 ok
INTERMEDIATE CARS E78x14 F78x14 F78x15 560x15 22.95 ok
STANDARD SIZE G78x14 G78x15 23.95 ok
STATION WAGONS H78x14 H78x15 J78x15 24.95 ok
3030 NANAIMO ST.
Turn off Finlayson at Trader Vic's
386-3156 1-23

B.M.W. DEMONSTRATOR AND YEAR-END 1978 MODEL
CLEARANCE
NEW 1978 CARS:
BMW 320i Sierra beige, sunroof. 1979 Price $13,165. (choice of two) NOW $11,900
BMW 320i Turmaline green metallic, sunroof, [illegible] mor. 1979 Price [illegible] NOW $12,200 SOLD
DEMONSTRATORS:
BMW 320i Polaris silver, sunroof, Blaupunkt AM/FM cassette, floor mats. 1979 Price $14,270 NOW $12,500
BMW 320i Coral red, sunroof, Blaupunkt AM/FM cassette, floor mats, wheel trims. 1979 Price $13,905 ..... NOW $12,250
BMW 320i Automatic, fjord blue metallic, sunroof, floor mats. 1979 Price $14,470 ..... NOW $12,600
BMW 530i Topaz brown metalic, sunroof, Blaupunkt AM/FM stereo cassette, floor mats. 1979 Price $21,575 NOW $19,200
Capital City Auto Ltd.
1750 Government Street
TEL: 386-7508
dealer licence number 00162A
1-27

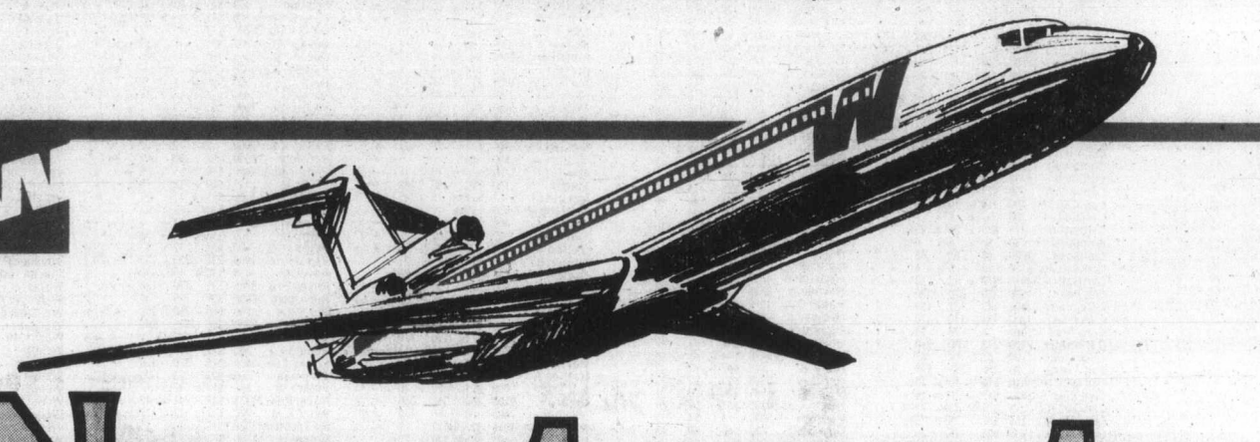

Nonstops to California

Western has them to both these cities, with Super Saver bargains, too.

Vancouver to:	Super Saver Fare*	Regular Coach Fare	Your Return Savings
Los Angeles	$150	$240	$90
San Francisco	125	202	77

All fares are return, tax included.

Midweek savings up to 38%.

To take advantage of our Super Saver fares, just make your return reservations at least 30 days before departure and purchase your ticket within 7 days of making your reservations. Stay 7 to 30 days. Any change of reservations must be made at least 30 days before you leave. If you cancel or change your reservations once you've purchased your ticket, $20 of your fare cannot be refunded. Act now because seats are limited.

*Midweek Super Saver fares apply Monday through Friday noon. Fares on Friday afternoon, Saturday and Sunday are slightly higher.

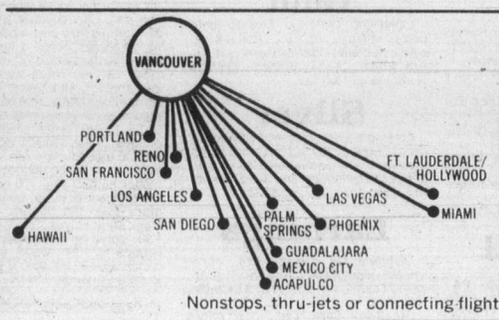

Nonstops, thru-jets or connecting flights to all these cities.

Another reason why we're the only way to fly.

Western Airlines

Your Travel Agent knows—just say you want to fly Western's Super Saver Fares to California.

Toronto trading

TORONTO (CP) — Investors cashed in on the strength of financial issues as the Toronto Stock market reached another record high at the close of active trading Friday.

Call options traded increased to 1,752 from 1,584 Thursday. Put options declined to 23 from 37.

Harding Carpets Ltd. A, the most active industrial, topped the 103 block trades with 68,000 shares traded at $3.30 a share. Th company reported a 1978 loss of more than $915,000 but said it expects improved earnings and sales in 1979.

Yukon Consolidated Gold Corp. was second, with 38,000 shares traded at $3.70 a share.

In third place was Imperial Oil Ltd. A, with 25,000 shares traded at $26¼.

TSE 300 INDEX

	Close	Ch'ge	high	low
TSE 300	1379.30	+2.94	1379.30	996.88
Minrals	1237.78	+4.81	1237.78	769.09
Financ'l	1256.56	+7.84	1256.56	919.49
Oil, Gas	1914.49	+0.60	1918.91	1305.89
Industry	1118.75	+2.76	1118.75	822.68
Utilities	1435.51	—3.45	1464.95	1211.13
Consum	1292.96	+1.16	1292.96	888.77
Merch	1147.30	+1.36	1147.30	816.08
Forest	1405.18	+5.41	1472.27	834.62
Transp't	1662.41	+8.07	1752.84	1100.57
Pipeline	1526.10	—3.92	1535.64	1282.82
Manage	1545.82	+5.26	1573.65	1151.86
Comm.	1390.85	—8.50	1408.93	1006.38
Golds	1527.46	—2.93	1767.83	1205.62
Building	2444.46	+23.30	2444.46	1373.19

Up 10, down 4. Volume 4.56 million (5.12 million). Value $55.43 million ($53.54 million).

ACTIVE STOCKS

Stock	Sales	High	Low	Close	Ch'ge
Harding A	79408	340	330	340	
BC Forest	73760	$19½	18⅞	19½	+⅜
Alcan Alu	62630	$45⅛	44⅜	45	+¼
ImpOil A	58302	$26⅜	25⅞	26⅛	+⅛
HudsB Oil	50205	$62½	59¾	61	+1⅞
Mines and oils					
YukonCGld	93400	380	360	380	+20
Chancellor	87041	274	253	268	+18
Cyprus Anv	78890	$14¼	13	14	+1
Brunswk M	59846	$6½	6¼	6⅜	+⅛
Pennant R	49800	190	183	189	—1
Amalg Bon	47950	$26	24	24½	—1½
Sceptre R	42950	$9⅜	9⅛	9⅜	+⅛
Ulster Pet	41766	210	200	210	+8

BOX SCORE

	Fri.	Thurs.
Issues traded	662	686
Advances	247	273
Declines	204	177
Unchanged	211	236

Distributed by CP
Toronto Stock Exchange—Jan. 26

Complete tabulation of Friday transactions. Quotations in cent unless marked $. z—Odd lot, xd—Ex-dividend, xr—Ex-rights, xw — Ex-warrants. Net change is from previous board-lot closing sale.

Stock	Sales	High	Low	Close	Net Ch'ge
A and B					
Abacus	3350	425	415	415	
Aby Gln w	1000	410	410	410	—10
Abitibi	7875	$18⅛	18	18	—⅛
Abitbi 7½p	500	$48	48	48	
Abitbi 10	420	$55	55	55	+⅛
Acklnd 2p	500	$15	15	15	+¼
Action Trd	2500	92	91	92	+3
Adanac M	15400	107	102	107	+5
Advocate	1300	276	276	276	—24
Afton Min	4600	$16	15¾	16	+¼
Agnico E	500	$6⅝	6½	6½	—⅛
Agra Ind A	2000	$7	6¾	6¾	—⅛
Albany	4500	59	58	58	—1
Alt Energy	13461	$21	20⅝	20⅝	—⅛
Alta Gas A	7970	$16⅜	16¼	16⅜	
Alta G F	100	$27⅜	27⅜	27⅜	—⅛
Alta G 9.76	300	$27½	27½	27½	—¼
Alta G 7.60	200	$25	25	25	—½
Alta G 6⅜	1950	$25	24¾	24¾	—⅜
Alta Nat	125	$46	46	46	
Alcan	62630	$45⅛	44⅞	45	+½
Alcan pr	z10	$29	29	29	
Algo Cent	140	$19⅞	19⅞	19⅞	
Algoma St	2147	$28¼	28	28¼	+¼
All-Can B	14100	$6	5¾	6	+¼
Allarco Dv	465	$38¼	38	38	—¼
Alumin 4 pr	z45	$16⅜	16⅜	16⅜	
Almin 4½p	225	$39	39	39	+¼
Am Bonza	47950	$26	24	24½	—1½
Am Larder	14500	30	30	30	+1
Am Eagle	14200	250	242	243	+3
Am Leduc	11500	30½	29	30	—½
Andres W A	650	$13¾	13⅝	13½	—¼
Ang CT 4½	z75	$26¾	26¾	26¾	
Ang U Dev	3300	385	375	375	+10
Aquitaine	3400	$23¾	23¾	23¾	+⅛
Arbor C	500	120	120	120	
Asamera	15510	$19⅜	19⅛	19⅜	+¼
Asbestos	2075	$46	45½	45½	+¼
Asoc Porc	5565	135	130	135	+4
Atco A	36702	$21¼	20½	20⅞	+½
Atl C Cop	6000	55	53	55	+3
Atlas Yk	14800	88	81	88	+2
Ato Hard A	1600	$11¾	11¾	11¾	
BC Sugar A	825	$29½	29½	29½	+½
BP Can	7590	$22	21¾	22	+¼
Banister C	572	$11½	11⅛	11⅛	—⅛
Bank BC	561	$36¾	36½	36¾	+¼
Bank Mtl	39026	$27¼	26⅞	27	+⅛
Bank NS	16422	$25	24⅞	25	
Bankeno	8300	245	236	239	—4
B Cdn Nat	1525	$16	15⅞	15⅞	—⅛
Barex	1000	7½	7½	7½	
Bartaco	2000	280	275	280	+20
Barv Expl	1000	112	112	112	—3
Bathrst p	175	$13½	13½	13½	+¼
Baton B	1200	$14½	14¼	14¼	—¼
Bay Mills	300	$15	15	15	
Becker B p	100	$7½	7½	7½	
Belding A	z24	350	350	350	
Bell Canad	14305	$63½	62⅞	63	—¼
Bell 2.28	800	$32⅛	32⅛	32⅛	+⅛
Bell 1.80	450	$23¾	23¾	23¾	—⅛
Bell 1.96	2790	$26½	26¼	26⅜	—⅛
Beth Cop A	600	$18⅛	17⅞	18⅛	+1
Bl Hawk	2000	16	16	16	+2½
Black P A	100	16	16	16	
Blakwod A	700	475	475	475	
Bomac A	200	$5¾	5¾	5¾	—¼
Bombr	z4	$10	10	10	
Bonza O	38015	$5⅛	5¼	5½	—⅜
Border C	2300	330	325	325	—5
Bovis Cor	7800	62	61	61	—2
Bow Valy	9094	$22⅛	21⅝	21¾	—¼
Bralor Res	4135	$9⅛	9	9⅛	+⅛
Bramalea	5155	$16½	16	16½	+⅛
Brameda	29122	230	215	228	+15
Brascan A	34854	$19	18	19	+¼
Brscn 8½	800	$27½	27½	27½	
Brenda M	17403	$16½	16¼	16½	
Bright A	200	$15¾	15½	15¾	+⅜
Brinco	2400	$7⅜	7¼	7¼	—⅛
BCFP	73760	$19½	18⅞	19½	+⅜
BC Phone	2470	$17⅜	17¼	17⅜	
BCPh 4¼p	z50	$55¾	55¾	55¾	
BCPh 4.84	1000	$15¾	15⅝	15⅝	—⅛
BCP 7.04p	310	$22¼	22¼	22¼	+¼
BCP 10.1⅝p	630	$29	28⅝	28⅞	+⅞
Broul Reef	4000	38	38	38	
Brunswk	59846	$6½	6¼	6⅜	+⅛
Budd Auto	1675	$9½	9¼	9½	+⅜
Budd A w	1515	200	190	200	+10
C					
CC Yachts	200	270	270	270	—10
CAE A	250	$22¼	22¼	22¼	+¼
Cad Frv	3936	$10⅛	10⅛	10⅛	
Cad Frv A	552	$10¼	10¼	10¼	
Cal Pow A	2705	$40½	40¼	40⅜	+⅛
Cal P 4½p	z10	$59¼	59¼	59¼	
Cal P 8¾	180	$108	108	108	+1
Calwrt Dle	200	250	250	250	
Calvert	6100	51	50	50	
Cam Mine	10000	27½	26	26	—1½
Camflo	332	$14⅞	14⅞	14⅞	+⅛
C Chib A	1500	$6¼	6⅛	6⅛	—⅛
Camp RL	970	$39	39	39	+¼
Can Cem A	531	$11⅞	11⅞	11⅞	—⅛
CDC pr B	346	$107	106½	107	+1
Can Malt A	100	$33⅝	33⅝	33⅝	—⅛
C Nor West	5300	$10¼	10¼	10¼	
C Pakrs C	1200	$22¼	22¼	22¼	
Can Perm	3653	$17⅝	17⅜	17½	
CPerm 6¾	500	$25½	25¼	25¼	—¼
CS Pete	8240	$5⅝	5½	5½	
Can Trust A	205	$26¾	26½	26¾	+¼
C Trust 7¼	200	$21⅝	21⅝	21⅝	
C Tung	710	$22¼	22	22	
CCablesy A	2700	$18⅞	18⅝	18⅝	—¼
C Cable w	1300	49	49	49	—1
Cdn Cel	3140	$9⅜	9¼	9⅜	+¼
CC Man A	550	$26½	26⅜	26⅜	—⅛
C Curtis	5000	75	75	75	
CG Invest	100	$22½	22½	22½	
C Hidrogas	2100	460	455	455	—5
C Homestd	13450	$12¼	11⅞	12	—⅛
C Hydro	1300	$13½	13½	13½	
Cl Bk Com	10642	$30¾	30½	30¾	+¼
CIL	1550	$21⅞	21⅞	21⅞	+¼
Cl Powr A	2827	84	80	80	—4
C Lencour	33500	19	17	18	+3
CLI Pete	2000	77	77	77	
C Manoir	700	$5⅞	5¾	5¾	—¼
C Marconi	3100	$9⅝	9⅜	9½	+⅛
C Merrill	800	$21¾	21¼	21¼	—½
CNat R	5100	360	350	355	—5
C Ocdental	500	$23	23	23	—⅛
CP Inve	1780	$25⅜	25	25⅛	—¼
CP Ltd	27070	$25¼	24⅞	25	+⅛
CPL A p	600	$10¼	10¼	10¼	—¼
C Reserve	3000	$14	13⅞	14	
Cdn Sup O	889	$76⅛	76	76	
Cdn Tire	214	$26½	26½	26½	—½
Cdn Tire A	4621	$28¾	28½	28½	+⅛
C Uilties	800	$16¾	16¾	16¾	
CU 10¼	2100	$28	27⅞	27⅞	—⅛
C Util 9.24	200	$27½	27½	27½	
C Util 7.30	65000	$24⅞	24⅞	24⅞	+⅛
Canbra	200	415	415	415	
Candel Oil	2710	$35⅞	35¼	35⅞	+⅞
Canray	8925	205	200	200	—5
Canron A	1000	$27¼	27¼	27¼	—⅛
Cara	4650	$9⅜	9	9⅛	+⅛
Carl OK	19720	495	480	490	+10
Carl A p	200	$28	28	28	+⅜
Carrier JD	200	320	320	320	+10
Cassiar	3376	$10	10	10	
Celanese	15150	485	470	480	+5
Celan 175p	220	$18½	18½	18½	+⅛
Ctl Est A	500	$11⅝	11⅝	11⅝	+⅛
Cent Pat	20566	210	205	209	+2
Centurion	z5	470	470	470	
Chnclr	87041	274	253	268	+18
Charter Ol	16000	245	230	245	+19
Chib Kay	19500	14	12	13	+2
Chib M	2000	36	36	36	—2
Chieftan D	1701	$30½	30	30	
Chieftain p	50	$112	112	112	
Chimo	500	142	142	142	+2
Chrysler	5900	$13½	13¼	13¼	—⅛
Coch Will	16500	67	67	67	
Cockfield	200	445	445	445	—5
Comb Met	15500	43	41	41½	—1½
Cominco	8748	$34⅞	34⅝	34⅞	
Cominco A	250	$27½	27½	27½	+⅛
ComCap Tr	400	$10⅞	10⅞	10⅞	—⅛
C Holiday I	280	$7¾	7¾	7¾	—¼
CHIns A p	725	$25½	25¼	25½	
Computel	150	$6¾	6¾	6¾	
Coniagas	1000	68	65	68	—3
Conuco Ltd	6150	$6	5⅞	6	+⅛
Con Bath A	14810	$13¼	13	13⅛	+⅛
Con Fardy	1600	320	320	320	
C Durham	23000	142	137	139	—2
C Morisn	1200	171	170	170	—2
Cons Prof	2000	28	28	28	+1
C Rambler	2100	212	210	210	—1
C Rexspar	z100	67	67	67	
Con Textle	2300	390	385	390	+5
Con Distrb	26810	$10½	10⅛	10¼	
Cons Gas	7433	$19¼	18⅞	19⅛	
Con Gas A	z15	$75¾	75¾	75¾	
Con Gas B	z85	$77	75½	75½	
Con Gas D	230	$25	25	25	
Con Glass	374	$27⅞	27½	27⅞	+⅜
Control F	300	$5½	5⅜	5½	
Conwest	3200	$7	6⅞	6⅞	—⅛
Cop Fields	6800	490	480	490	+10
Corby vt	200	$26½	26½	26½	+¼
Coseka R	12589	$6¾	6½	6½	
Costain Ltd	1900	$12	11¾	12	+½
Courvan	z50	6	6	6	
Craigmt	6850	$6	5⅝	5¾	—¼
Crain R L	400	$12	11⅞	12	+⅛
Crestbrk	1100	$10¾	10¾	10¾	
Crown 8¾	2100	$21½	21½	21½	—¼
C Zelrba A	1086	$24	24	24	
Crush Intl	900	$11⅞	11⅞	11⅞	+⅛
Cuvier M	1000	44	44	44	—1
Cyprus	78890	$14¼	13	14	+1
Czar Res	6600	$7⅛	6⅞	7	
D to G					
DRG Ltd A	1200	$6¼	6⅛	6⅛	—⅛
Daon Dev	7900	$16¼	16	16¼	+¼
Daon A	300	$7	7	7	
Daon 8⅝p	18400	$9¼	9	9	—⅛
D Eldona	1500	119	118	118	—4
Delhi Pac	15500	20	18	20	+3½
Denison	2975	$83	82½	82⅝	+⅛
Dicknsn	3440	$7½	7⅜	7½	
Digtech	23200	340	325	340	+5
Doman I	2600	$8¼	8	8	
Dome Mine	5400	$97	96	96¾	+¼
Dome Pete	9685	$102¾	100¾	101¼	—½
D Bridge	1950	$31	30¾	30⅞	—⅜
D Citrs A	200	$6	6	6	
DExplor	4500	25	25	25	+1½
Dofasco A	15950	$32	32	32	+½
Dofasco p	100	$64	64	64	
Dom Store	1005	$18½	18⅛	18⅛	—⅜
D Textle	43985	$14⅛	13	14	+1
Domtar	24415	$24⅞	24½	24¾	+¼
Dr Mc C A	400	$21	20¼	21	+1
Du Pont	800	$18⅜	18¼	18¼	—⅛
Dylex Ltd	100	$15¾	15¾	15¾	+1½
Dylex L A	700	$14⅜	14¼	14¼	
Dynamar	5900	153	150	150	—1
E-L Fin	2400	$12¾	12¾	12¾	+⅛
East Mal	1433	175	168	168	—2
East Sul A	700	239	230	230	—10
Estn Prov	1100	$6¾	6¾	6¾	+¼
Ego Res	47000	$5	475	480	—32
Elhm A	1100	460	455	460	
Elks Stors	750	$8½	8¼	8¼	—¼
Emco	9880	$9⅛	8¾	9⅛	+¼
Emco w	8650	258	240	250	+10
Extndcar	3200	$7	6⅞	7	+¼
Extd A	1000	$6½	6½	6½	—⅛
Extd wt	500	300	300	300	
Falcon C	10800	$8	7⅞	7⅞	—⅛
Flbrg Nik A	752	$34½	34¼	34¼	—¾
Fed Ind A	1700	$6⅜	6¼	6¼	—⅛
Fed Pion	200	$39¼	39	39¼	+¾
Fidelity Tr	2475	$5	490	5	
Finning T	600	$26½	26⅜	26½	
Firan Gndl	2000	90	90	90	+2
Fireco SA	300	370	370	370	
F Cty Tr C	800	$8¼	8	8¼	+¼
F Mar	33000	69	59	69	+9
Foodex p	1000	$8	7⅞	8	
Ford Cnda	100	$70	70	70	+½
Francana	2600	$10½	10⅛	10¼	+¼
Fraser A	6505	$16⅛	15¾	16	+¼
G£H Steel	700	325	325	325	+10
G M Res	2215	425	420	420	—5
G Distrb A	1700	$8¾	8½	8¾	+⅜
G Distrb w	29650	298	275	295	+20
GMC	848	$70½	70	70½	+⅜
Genstar L	3051	$39	38¾	39	+⅛
Gesco Dis	800	330	330	330	+5
Gibraltar	43950	$8¼	7¾	8⅛	+⅛
Glbe Rltyp	300	$25⅜	25¼	25⅜	—⅛
Goldund M	31030	60	53	60	+2
Goodyear p	z20	$33	33	33	
Granduc	16700	126	121	121	—4
Gt Oil Sds	1604	$9½	9½	9½	
G L Nickl	10000	62	57	57	—3
GL Forest	1000	$42	42	42	
GL For w	720	$12	11¾	11¾	—¼
GN Fin	1550	180	180	180	+8
Gt West S	2200	330	315	315	—5
G Goose A	130	$9	9	9	+⅛
Greyhnd C	z80	310	310	310	
Greyhnd	1050	$19½	19½	19½	
Guar Tr p	2000	$20½	20½	20½	+⅛
Gulf Can	18730	$38	37¾	37¾	—⅛
Gulfstrem	30000	43	42	43	+½
H to L					
H Group A	100	425	425	425	+20
Hardee	z75	80	80	80	
Hard Crp A	79408	340	330	340	
Hard Crp C	1000	310	310	310	—10
Harlequin	13260	$14⅞	14¾	14⅞	
Harris J A	1300	$7¼	7¼	7¼	—¼
Hatleigh A	1360	$6¼	6⅛	6¼	
Hatleigh B	1657	$6¼	6⅛	6¼	+⅛
Hawker A	3335	$10	9⅞	10	+¼
Hayes D A	1250	$10⅝	10⅝	10⅝	+⅛
Hedway A	4800	440	435	435	—5
Highmont	42401	380	320	360	+30
Holinger A	275	$42½	42½	42½	
Home A	10470	$44⅜	44¼	44½	—¼
Home B	z45	$42⅞	42⅞	42⅞	
Hud Bay	2880	$23	22⅝	22⅝	—⅜
H Bay Co	36941	$21½	20½	21¼	+⅝
HB Oil Gas	50205	$62½	59¾	61	+1⅞
Hu-Pam	5000	25	24	25	+3
Husky Oil	420	$48	48	48	+½
Husky E w	200	$26¾	26¾	26¾	—½
Hydra Ex	z430	43	43	43	
Hy's Ltd	700	400	400	400	
IAC	15225	$17¾	17⅝	17¾	+⅛
ITL Ind	2200	390	385	385	—10
IU Intl	18160	$12⅞	12⅝	12¾	
Imasco	905	$38¾	37¾	37¾	—1
Imasco A p	3000	365	360	360	—5
Imasco 5p	z20	$37⅞	37⅞	37⅞	
Imp Gen	1400	$23¼	23	23	—¼
Imp Oil A	58302	$26⅜	25⅞	26⅛	+⅛
Inco	49850	$21⅞	21⅜	21⅝	—⅛
Indal	9016	$14⅜	14⅛	14⅜	+⅛
Indusmin	977	$14⅝	14¼	14⅝	+¼
Inglis	z20	$13½	13½	13½	
Inland Gas	1033	$11½	11¼	11½	
Inter-City	18875	$9½	9¼	9¼	—⅛
Inter C B w	11800	$6¼	6	6	—⅛
Intrmetco	900	$11⅞	11⅞	11⅞	+⅛
IBM	129	$373	370	373	+3
Int Mogul	700	$6½	6½	6½	
I Mogul A	200	$13⅜	13⅜	13⅜	—¼
Int Pipe A	11625	$18	16⅞	16⅞	—⅝
Ipsco	2465	$21½	21⅜	21⅜	—⅜
Iron Bay T	200	$6¾	6¾	6¾	
Irwin T A	800	415	400	400	—15
ISO	33150	254	246	246	—1
Ivaco A	1275	$14⅛	14	14	—⅛
Jannock	1901	$23⅞	23⅝	23⅝	
Jannock 8	400	$14½	14½	14½	—¼
Jannock w	3319	$13¾	13½	13½	—¼
Jorex Ltd	20000	42	38	40	—3
Joutel	7700	44	42	44	+1
Kaiser Re	6930	$16½	16¼	16⅜	+⅛
Kam Kotia	8202	485	475	485	+5
Kaps Tran	21000	133	129	130	—3
Keen Ind	600	18	18	18	—10
Keeprite B	1200	$13½	13	13	—½
Kelsey H	1810	$23½	22⅞	23½	+¾
Kerr A A	15986	$12½	12	12	—¼
K Anacon	16214	24	23	24	+1
Labatt A	3598	$22⅛	22	22	—⅛
Labatt A p	325	$22	22	22	
Lab Min	z50	$42½	42⅜	42½	
Lacana	6100	$5¾	5⅝	5¾	
Lacana w	2200	405	385	400	
Laidlaw A	1350	$20⅛	20	20	
Ldl 9¼	100	$11¾	11¾	11¾	
LOnt Cem	950	$5½	5⅜	5⅜	—⅛
L Shore	700	320	310	320	+10
Lasitr Km	500	62	62	62	+1
Laurasia	2000	26	26	26	+½
Lau Fin	2550	$10½	10⅜	10½	
Lau F 1.25	z25	$20¼	20¼	20¼	
Lau Fn 140	900	$24½	24½	24½	
Lau F 2.00	225	$38	38	38	—¼
Leigh Inst	12400	$8⅝	8⅜	8⅝	+¼
Liberian	200	$7⅝	7⅝	7⅝	+⅛
LL Lac	1400	300	300	300	
Lob Co A	530	490	480	480	
Lob Co B	300	460	460	460	—10
Lob Co pr	100	$29	29	29	+¼
Lob Ltd Bp	z50	$19	19	19	
Lochiel	17325	345	325	325	—15
Logistec A	z97	395	395	395	
M to O					
MDS Helth	100	$9⅜	9⅜	9⅜	
MICC	1700	$10	10	10	+⅛
MICC A	100	$26½	26½	26½	+⅜
Micc 8p	1000	$26	26	26	+¼
MPG Inv p	z60	$14½	14½	14½	
MTS Inter	6000	41	41	41	
Mclan H A	700	$20⅛	20	20	
MB Ltd	18548	$23¾	23⅝	23¾	
Madeline	9854	119	110	112	—6
Madsen	3900	91	91	91	+2
Magna A	3975	$15⅜	15¼	15¼	+⅛
Magna B	1650	$15⅜	14⅞	15⅜	+⅞
Magnetcs	6900	168	167	168	
Maistc Wil	15300	310	295	305	
Maritime	937	$23⅛	23⅛	23⅛	—⅛
Mar T 940	244	$10⅞	10⅞	10⅞	
Mar T 765	250	$10¼	10¼	10¼	
Markel F	500	$6	6	6	—¼
Mass Fer	7245	$11⅜	11	11⅛	—¼
Mas F A	1470	$18¼	18	18	—⅜
Mas F B	1050	$17⅞	17⅝	17⅞	+⅛
Matchan	2500	16½	16½	16½	—½
Matgmi A	1150	$17½	17¼	17⅜	—⅛
Mc Intyre	400	$28⅜	27⅝	27¾	—¼
McLaghln	18200	$11⅛	10½	10¾	+⅜
McLghl 9p	100	$21	21	21	+⅛
McLghl w	14650	$6	5½	5⅝	+⅛
Meicor	1700	$14⅜	14	14	—⅛
Mentor	100	280	280	280	—5
Mercantil	5161	$15¾	15¼	15⅜	+⅛
Merland E	22410	$9⅝	9⅜	9⅜	—¼
Midcon	1400	154	150	150	—5
Minrl Res	4100	172	163	172	+7
Molson A	360	$23¾	23⅝	23⅝	+⅛
Molson B	765	$21½	21½	21½	
Monenco A	z50	$13⅞	13⅞	13⅞	
Mtl Trust	500	$21	20⅞	21	+⅝
Moore	11988	$35⅞	35½	35⅝	—¼
Multi Acc	z45	$7¼	7¼	7¼	
Murphy	37490	$15⅞	15⅜	15½	+¼
NBU Mine	4800	170	170	170	
Nat Drug	763	$11⅝	11⅝	11⅝	—¼
Nat Pete	800	75	75	75	
Nat Sea A	115	$23	23	23	
Nat Trust	900	$21	20¾	20¾	—¼
Nemco	9200	360	350	350	
Neomar	2600	170	160	170	+10
NB Tel	1016	$22⅛	22	22	—⅛
NB Tel 1.85	z93	$20¾	20¾	20¾	
N Goldvue	19000	18	16½	17½	
N Kel	163500	17	14½	15	+1
N Provid D	1000	48	48	48	
N Que Ragl	7100	170	163	169	+6
N Senator	1000	10½	10½	10½	
N York Oil	4400	268	262	262	—3
Nfld LP A	750	$19¼	19⅛	19⅛	
Newnor	9500	9½	9	9	
Nick Rim	13000	22	21½	22	+1
Noble M	1800	107	105	105	
Nor Acme	2000	9	9	9	+1½
Noranda A	15355	$41¼	40½	41	—⅛
Norbaska	28500	57	54	57	+3
Norcen	22132	$18⅜	18	18¼	—⅛
Norcn 150	225	$28¼	28¼	28¼	+¼
Nordair A	700	$13½	13¼	13¼	
Norlex	10000	12	10	10	—2
Normick P	3200	$6¼	6⅛	6¼	+⅛
NC Oils	1600	$11⅜	11¼	11¼	
N Canada	1500	50	48	48	—2
Nor Ct 785p	100	$25¼	25¼	25¼	+¼
Nor Tel	18311	$44⅜	43¾	44	
NTecm B w	16450	$22¾	22¼	22½	
Northgat	17650	$7	6⅝	6¾	+⅛
Northld	8500	19	18	18	—1
NS Savngs	300	$13¾	13⅝	13¾	+¼
Nowsco W	2200	$23	22½	22½	
Nu-Wst A	17721	$14¼	13⅞	14¼	+⅜
Nu-Wst p	250	$19⅞	19⅞	19⅞	+⅛
Nu-Wst B p	100	$19⅜	19⅜	19⅜	+½
Nudlama	2000	35½	33	33	—2
Nufort Res	4000	22	21½	22	+2
Numac	4100	$29	28½	28½	—¼
OPI A	500	$18¾	18⅜	18¾	+½
Oakwood P	10842	495	485	485	
Obrien	4500	160	160	160	
Oceanus I	100	120	120	120	—20
Ocelot A	2800	$15¼	15⅛	15¼	
Ocelot B	4200	$14⅜	14¼	14⅜	+¼
Okanagan	100	$10¼	10¼	10¼	
Onaping	4000	125	125	125	
Oshawa A	12285	$7¾	7½	7⅝	
P to S					
Pac Coper	5000	170	168	169	—1
Pac Nth G	240	$5¼	5¼	5¼	+¼
Pac Nth 6¾	200	$19	19	19	+½
Pac Pete	3490	$64⅞	64¾	64¾	
Page Pet	6200	$9⅞	9⅝	9⅞	+⅛
Page Pet 7	500	$13⅞	13⅞	13⅞	—⅛
Pamour A	3100	$6⅞	6⅝	6⅝	—⅛
Pancana I	2800	145	142	142	+1
PanCan P	2975	$41½	40¼	41½	+1½
Pango Gld	2000	50	45	45	—5
Patino N V	z56	$19½	19	19	
Pe Ben O	800	228	225	225	
Peerless	3000	$6⅛	6⅛	6⅛	+⅛
Pembina	19900	$9	8⅞	9	+⅛
Pennant	49800	190	183	189	—1
Penningtn	200	$13⅞	13⅞	13⅞	+⅜
P Dept S	9654	$8	7¾	8	+⅛
P Jewl A	3780	$13⅞	13⅝	13¾	
P Jewl C	700	$12	12	12	+¼
Petrofina	1100	$25	25	25	
Petrol	2300	425	420	420	+5
Peyto Oils	10000	$9¾	9⅝	9¾	
Photo Eng	100	$37	37	37	+3¾
Pine Point	1445	$28½	28¼	28¼	
Place G	21900	258	252	254	+2
Placer	26040	$29¼	28¾	29⅛	+⅜
Pominex	2100	71	70	70	—2
Ponder	1100	305	300	300	
Pop Shops	6500	440	435	435	+5
Pow Corp A	13990	$22⅛	21¾	22⅛	+⅛
Pow C 4¾	100	$31½	31½	31½	+⅛
Pow C 5	z12	$9⅝	9⅝	9⅝	
Prairie Oil	500	$18⅝	18⅝	18⅝	+¼
Precamb	1400	279	275	279	—1
Pre Cable	1000	$10⅞	10⅝	10⅞	—⅛
Preston	1213	$21½	21⅛	21⅛	
Provigo	450	$21¾	21¾	21¾	+¼
Prov B Can	350	$15⅞	15¾	15⅞	—⅛
QMG Hldg	20800	117	115	117	+2
Qasar Pet	900	$12	12	12	+⅛
Que Sturg	4350	150	145	145	—9
Radio IWC	6420	$7½	7½	7½	+⅛
Ram	500	$9¼	9⅛	9⅛	
Ranger	2800	$16⅞	16⅝	16⅝	—⅜
Rank Org	1600	$5⅝	5⅝	5⅝	
Readers D	400	$9	8¾	8¾	—⅛
Realty A	200	360	360	360	
Realty C w	3000	2	2	2	
Redstone	2500	52	52	52	+1
Reed Pap A	2600	$10	9⅞	9⅞	—⅛
R Sth A	452	$10½	10½	10½	—¼
Reichhold	1705	$11⅛	11	11	—⅛
Reich 7¼ p	500	$14½	14½	14½	
Reich wt	3000	$7⅛	7⅛	7⅛	—⅛
Reitman	200	$16⅝	16⅝	16⅝	
Reitman A	600	$17¼	17⅛	17⅛	
Res Servic	1000	233	233	233	—2
Revelstk	430	$10¾	10¾	10¾	
Revnu Prp	3765	133	130	130	—1
Rio Algom	2056	$39	39	39	
Riv Yarn	200	250	250	250	+25
R Little	2800	280	275	280	+5
Roman	200	$29½	29½	29½	—¼
Ronald Fd	100	$17	17	17	
Ronyx Cor	1600	325	320	320	
Rothman	100	$23	23	23	
Rothm 2p	665	$17⅞	17¾	17⅞	
Royal Bnk	21424	$42¼	41⅜	42	+⅝
Ryl T £ M	200	$12½	12½	12½	+⅛
Ry Trustco	13028	$15¼	15	15¼	
Russel H	1500	$13⅝	13½	13½	—⅛
St Fabien	6500	14	12½	13	—1
Sceptre	42950	$9⅜	9⅛	9⅜	+⅛
Schneid p B	100	$11½	11½	11½	
Scintrex	625	455	455	455	
Scot Lasal	200	240	240	240	—6
Scot York	7950	$7½	7¼	7⅜	
Scotts A	1050	$8½	8¼	8½	
Seagram	17525	$36½	36	36	—⅜
Selkirk A	300	$16½	15¾	15¾	—1¼
Shaw Pipe	33720	$12½	12⅛	12½	+⅜
Shell Can	9863	$17⅛	17	17	
Sherritt A	17910	$10¼	10	10⅛	
Silverwd A	1300	$10⅝	10⅛	10⅜	
Silverwd B	300	$11	11	11	
Simco Eri	800	330	325	325	—5
Simpsons	15673	250	245	245	—5
Simpsn S A	10351	$8⅜	8¼	8¼	
Simpsn S B	1876	$8¾	8⅝	8¾	+⅛
Sklar M	1800	300	300	300	
Skye Res	4100	$7¾	7⅜	7⅜	—⅜
Skyline H	1700	265	255	255	
Slater Stl	14300	$14¼	14	14¼	
Southm	450	$26¾	26¾	26¾	
Spar Aero	1200	$9¾	9⅝	9⅝	
Spar Aero p	500	$19¾	19½	19½	—⅛
Spooner	10000	64	62	63	—1
STT Brodcst	100	$12¾	12¾	12¾	
Stelco A	21411	$29⅞	29⅜	29⅞	+½
Steep R	2925	425	415	420	
Steinbg Inc	100	$23	23	23	—½
Strathrn A	400	135	135	135	
Stuart Hse	500	285	285	285	+10
Stuart Oil	200	$9½	9½	9½	+¼
Sud Cont	4000	42	41	41	
Sullivan A	3000	235	225	230	—5
Surpass C	200	$7⅞	7⅞	7⅞	
T to Z					
Tara	1600	$14½	14⅛	14½	+½
Teck Cor A	2696	$12¼	12	12	
Teck Cor B	20832	$12	11¼	12	+⅞
Tele Cap A	1800	$12¾	12½	12½	—¼
Tel Metr B	300	$16¼	16⅛	16⅛	—¼
Teledyne	150	$8¼	8¼	8¼	—¼
Tex Can	600	$48¾	48½	48½	—½
Txsglf	11694	$28⅛	27½	28	+¾
Txglf p	200	$48	47⅞	48	+1
Thom N A	4500	$16	15⅞	16	
Tombill	500	68	68	68	—4
Tor Dm Bk	11480	$23¼	22⅞	23¼	+⅜
Tor Sun	1170	$14⅛	14⅛	14⅛	
Torstar B	2055	$17⅜	17⅛	17¼	—½
Total Pet	31935	$19¼	18⅝	19⅛	+½
Totl Pet w	6250	$10⅛	9⅞	10	+⅛
Traders A	4025	$17⅜	17	17	—⅜
Traders 5p	z50	$24	24	24	
Tr 10¼	100	$11¾	11¾	11¾	—⅛
Trader 69 w	1500	480	465	465	
Tr Can Res	9500	197	191	191	—4
Trns Mt A	29870	$9½	8¾	9½	+⅞
TrCan PL	46939	$18¾	18⅜	18⅝	+⅛
TrCan B pr	200	$37½	37½	37½	+¼
TrCan C pr	200	$61	60	60	
TrCan D p	300	$54⅞	54⅞	54⅞	+⅛
Travlway	500	$12½	12½	12½	
Treco Inc	400	460	460	460	—15
Trimac A	5225	$28¼	28	28	+½
Trc 9.12	300	$26¾	26¾	26¾	+¼
Trimac wt	2100	$19¼	19	19	+¼
Trin Chib	13000	14	13	14	+1½
Trinity Res	13125	$5½	5¼	5⅜	+⅛
Trizec Crp	z10	$15⅜	15⅜	15⅜	
Turbo Cl A	5873	$10½	10⅜	10⅜	
Turbo Cl B	12980	$9¾	9½	9½	—⅛
Ulster Pet	41766	210	200	210	+8
Ulster r	127098	22½	21	22	+½
Ultramar	500	$5	5	5	—¼
Unicorp F	7900	244	235	240	
Un Carbid	z100	$17⅞	17⅞	17⅞	
UGas A	3045	$10¼	10⅛	10¼	
UGas 8¾	100	$23½	23½	23½	+½
Union Oil	4686	$23¾	23¼	23⅝	+½
U Canso	6500	$10⅛	9⅞	9⅞	+⅛
Un Corp 59	180	$16¾	16¾	16¾	
U Keno	708	$10¼	10⅛	10¼	+¼
Un Reef P	500	20	20	20	—1
U Siscoe	1750	$9	8¾	8¾	—⅛
Un Tire A	900	266	255	265	+15
Un Tire 7p	400	355	350	350	
Un Wburn	1680	$21½	21⅛	21½	
UW OG	500	165	165	165	
VS Serv A	2000	$8	7⅞	8	
Verstl Cor	7810	$10¾	10⅜	10⅜	—⅜
Verstl Corp	150	$15¼	15¼	15¼	+¼
Verstl C w	30650	267	250	250	—20
Vespar	3833	31	29	29	
Vestgron	4705	$15	14⅞	14⅞	—⅛
Vic G A	1100	$16¼	16	16	—¼
Villcentre	500	$6⅜	6⅜	6⅜	+⅛
Voyager P	4500	$23¼	23¼	23¼	
Vulcan Ind	3100	$9½	9¼	9⅜	+⅝
Waiax A	700	$11¾	11¾	11¾	+⅛
Walk GW A	7225	$44⅞	44½	44½	+⅛
Wal Redkp	1100	$5	5	5	
Wardair	14450	$5	490	5	+10
Warn Can	300	$9	9	9	
Wrintn	5600	165	151	151	—12
Weldwod	2309	$21⅜	21	21⅜	+¼
Wstburne	7100	$39	38¾	38⅞	+⅛
Wcoast Pt	5350	$14	13⅞	13⅞	—⅛
Wcoast T	4400	$12⅛	12	12	—⅛
Wcoast w	51882	310	300	310	+5
West Mine	5525	$6	5¾	5¾	
Westfield	15700	420	385	405	+30
Weston	1000	$23⅞	23⅞	23⅞	+⅜
Wstn 6pr	z15	$69⅝	69⅝	69⅝	
White P A	200	$16	16	16	+½
Whonok A	2832	$9	8⅞	9	+⅛
Wilco	2000	18	18	18	—½
Willroy	16400	273	266	266	—4
Win-Eld	12000	14	14	14	—2
Windfall	8000	12½	12½	12½	
Woodreef	2000	40	39	39	—1
Woodwd A	6156	$21	20¾	20¾	—¼
Yk Bear	10000	$6¾	6½	6½	
York Cons	2000	47½	47½	47½	+1
Yukon C	93400	380	360	380	+20
Zellers A	19800	$9⅜	9¼	9¼	—⅛
Trust Units					
BBC R un	3830	$16¾	16⅜	16¾	+⅛
BM-Rt un	9515	$13¼	12⅞	12⅞	—¼
C Perm un	3291	$8¼	8	8⅛	+⅛
C Realty u	4011	$9	8⅞	9	+⅛
TD Realty	795	$26¾	26¾	26¾	+⅛

MARKET REPORT

Closing quotations for Friday, Jan. 26, 1979

New York

NEW YORK (AP) — The stock market topped off the fourth week of its early-1979 rally with a broad advance Friday, bolstered by speculation that interest rates might be at or near a peak.

On Thursday the market reached its highest level since last fall as speculation spread that interest rates, after a sharp rise all through 1978, might soon turn downward.

These hopes have been inspired by a pronounced slowdown of late in the growth rate of the money supply. That, in turn, has been interpreted as a signal that the federal government may not seek to tighten credit any further in its anti-inflation campaign.

New York's Citibank announced Friday that it was holding its prime lending rate unchanged at 11¾ per cent for the coming week.

The recent run of stock-split announcements that has also lifted Wall Street's spirits continued.

CLOSING AVERAGES

	Open	High	Low	Close	Ch'ge.
30 Ind.	858.54	865.04	853.26	859.75	+5.11
20 Trns.	218.84	221.27	216.74	218.74	—0.19
15 Utls.	103.69	104.53	103.32	104.06	+0.54
65 Stks.	289.28	291.76	287.37	289.66	+1.18

Stocks volumes: Indus 2,735,900; Tran 811,600; Utils 369,800; 65 Stk 3,917,300. Total volume 34.23 million.

ACTIVE STOCKS

Stock	Sales	Close	Ch'ge
Ramada In	481500	11⅞	+⅝
Gulf Oil	446600	25⅜	+½
Gard Denv	398400	29⅜	
RalstnPur	391400	12⅛	+¼
Weyerhsr	365500	31	+1
PepsiCo	352700	26¼	+⅜
Texaco Inc	327100	25¾	+⅜
Citicorp	295000	24¼	+⅜
AmTT	292700	64	+¾
PhillipsPet	286000	32⅜	+1⅛
Am Home	285200	27⅝	—⅛
Scott Paper	282700	17½	+⅝
Boeing	276700	79	+1
Occident Pet	273800	18⅝	—⅜

QUOTATIONS

Alcan	37¾	Inland St	38¼
Alcoa	54	IBM	313½
Ald Chem	30	Int Harv	38
Al-Chlm	30¾	INCO	18⅛
Am Air	12½	Int Paper	42¾
Am Brnd	50⅞	ITT	29⅛
Am Bcast	34¾	Johns-Man	24¾
Am Can	36½	Kaiser Al	—
Am El P	22½	Kennecott	22⅞
Am Motor	6⅝	Kraftco	46¾
Am Tel T	64	LTV	9⅛
Ampex	16¼	Litton	21¼
Asarco	17⅛	Lockheed	22¼
Ashland	—	McD Doug	34⅜
Atl Rich	59⅝	McLean	14⅜
Avco	21¼	Merck	69¼
Avon	54¾	Mer Lyn	18¼
Bell How	15½	Minn MM	63¾
Bendix	39⅛	Mo Pac	48⅛
Beth St	24	Mobil	72½
Boeing	79	Monsanto	51¼
Boise Cas	31⅝	Motorola	40
Borden	26	NCR Corp	70
Borg-W	28½	Natomas	47½
Bri My	37¼	Newmont	24¼
Brunswk	14½	Nort Sim	17⅛
Burl Ind	18	Owen Ill	19
Burl Nor	40	Pac Gas	24⅛
Burroughs	72⅝	Pan Am	6⅞
Caterpill	62½	Pan El P	44⅛
Col Bcast	55½	Peop G	34½
Celanese	44⅝	Pepsico	26¼
Chase M	—	Phil El	17¼
Chessie	28¼	Phil Morr	69⅝
Chrysler	11⅛	Phil Pete	32⅜
Cleve El	—	Pit Bowes	26⅛
Coca-Cola	44⅞	Polaroid	54½
Col-Palm	19⅜	Proc Gam	86½
Comsat	40⅝	Pub Sv EG	22½
Con Frt	23¾	RCA	27⅜
Con Nat G	38	Repub St	27⅜
Cont-Data	37	Revlon	53½
Con Ed	—	Rockwell	38
Cont Oil	30½	Schlumberg	98½
Crown Ck	31⅛	Scott Pap	17½
Crown Zell	34⅛	Sea Cstle	27¾
Delta Air	42½	Sears	—
Disney W	43⅝	Seatrain	
Digital E	55¾	Shell	32⅝
Dow Chem	28	Singer	14¾
du Pont	138⅛	Sony	8½
East Air	9¼	So Cal E	26⅞
East Kod	64	South Pac	29⅜
El Paso	17⅛	Sperry	48¾
Exxon	51¼	Stand Cal	46⅞
Fair Cam	31⅝	Sun Oil	42⅞
Firestone	13⅛	Teledyne	124¼
Ford	41	Telex	6½
Gam Sko	27¼	Texaco	25¾
Gen Dyn	91	Tex Gulf	23⅜
Gen El	49⅞	TWC	17¾
Gen Food	35¾	Un Carb	37⅜
Gen Mot	59	Un Pac	55¾
G Tel El	30⅜	Un Brd	10⅞
Gen Tire	26½	Un Oil	58¼
Ga Pac	28⅝	UAL Inc	30⅜
Gillette	26½	U.S. Steel	25¾
Goodyear	18⅝	West Air	9¼
Greyhound	12⅜	Westghse	19¼
Gulf Oil	25⅜	Weyerhsr	31
Hilton	27	Wometco	—
Homestake	33⅜	Woolworth	—
Honeywell	73¾	Xerox	59¾
Houston	28⅞	Zenith	14¼

BOX SCORE

	Fri.	Thurs.
Issues traded	1893	1880
Advances	980	1042
Declines	499	450
Unchanged	414	388

Vancouver

VANCOUVER (CP) — Prices were up in moderate trading on the Vancouver Stock Exchange Friday. Volume was 2,502,148.

In the industrials, Taro Industries was down .05 to $3.05 on 7,900 shares and Hal Roach Studios was up .20 to $2.50 on 3,400. International Hydrodynamics was unchanged at .14 on 3,000.

Rhodes Resources led resource and development traders, dropping .01 to .74 on 91,500 shares and New Frontier Exploration was down .20 to $3.45 on 85,100. Seatu Exploration was up .06 to $2.05 on 54,500 and.

On the curb exchange, Action Resources rose .08 to $1 on 95,500 shares and Yamoto Industries was up .11 to .46 on 40,500. Consolidated Cinola Mines rose .25 to $3.60 on 39,100.

Complete tabulation of Friday transactions. Quotations in cents unless marked $. Net change is from previous close of same lot type.

Stock	Sales	High	Low	Close	Net Ch'ge
Resource and Development					
Aaron	4700	485	470	485	+20
Abella	17000	155	150	150	
Adanac	1500	106	105	106	
Agassiz	15693	107	104	107	+2
Amber	20000	71	67	69	
Anglo Bo	2400	175	175	175	
Avino	12000	35	34	35	+1
Azure	7000	50	50	50	+3
Barier R	26000	61	58	58	
Bath N	10000	63	61	63	+1
Blmorl	47000	400	355	395	+40
Benoel	2500	45	45	45	+2
Betina	2000	51	51	51	—1
Beth C A	200	$18	18	18	
Bow Rvr	12000	16½	16	16½	+½
Brent	1000	400	400	400	+5
Bucnr	11000	48	46	47	
BX Dev	5600	445	440	445	+15
Caldnia	2000	90	90	90	—3
Camro	3500	24	22	24	+2
C Barr	800	290	285	285	
Canalta	1000	31	31	31	
Carolin	2775	385	375	375	—10
Casino	3100	31	30	31	+1
Celico R	2700	165	140	150	—10
Chni Gld	1000	10	10	10	
Charltn	1000	27	27	27	
Cheven	6487	410	405	410	
Cima	3000	45	45	45	
Citlec	500	13	13	13	+1
Claymr	1000	41	41	41	
Colby	11900	82	78	78	—2
Clman B	200	160	160	160	
Clonial	2300	191	185	185	—4
Cmaplx	1500	315	305	305	—10
Comwlt	6500	32	31	32	+1
Con Am	35900	102	92	102	+8
C Bound	5000	15½	15½	15½	
C Five St	500	350	350	350	—10
Cns Klco	30500	29	27	29	+2
Cons But	500	15	15	15	
Con Trn	7500	21	21	21	
C Silver	2000	75	75	75	
Coralta	3000	95	93	95	+5
Cosmos	1000	50	50	50	
Crgmnt	1000	$6	5⅞	5⅞	—⅛
Cube Re	5000	31	30	30	
Dankoe	4925	240	220	240	+15
Drkhak	2000	45	45	45	—1
David	2000	145	145	145	+4
Davnpt	3500	37	37	37	
Delta	5200	410	400	405	
Dora Ex	19200	43	40	42	+3
Dual res	1500	113	110	110	—3
Dusty M	8000	20	17	17	
Eagle R	2000	17	17	17	
Enex	3980	70	68	68	—4
Focus R	3100	625	615	625	
Forum	1000	48	48	48	
Frehld	2000	125	120	120	—5
Futurty	4500	29	29	29	—2
Galvstn	10700	143	140	142	+2
Geodm	500	98	98	98	
Giant Ex	8041	8	8	8	
Gt Reef	1000	125	120	125	
Glamis	z100	28	28	28	
Global	2000	32	32	32	—3
Goldblt	1500	82	80	80	—3
Gdn Gnt	2000	12	11½	11½	
Gldn Std	4200	15	14	15	+1
G Hercul	21200	160	145	158	+8
Grove E	14000	79	77	77	
Hallmk	3000	20	20	20	
Hecate	8560	50	48	48	—2
Hlhawk	3000	20	20	20	
Hlind Cr	8277	133	129	129	+3
Hmont	2832	375	350	375	+50
Hghwd	6000	205	200	200	
Holofi	3500	20	18	19	
Host	13500	80	70	72	—3
Imp Met	2000	35	35	35	
Initial	2000	40	36	40	
Intrcp	100	155	155	155	
Int Balfr	4200	395	380	395	+15
Intl Pyr	19900	28	26	27	+2
IShasta	2500	103	103	103	
Iona Svr	6000	60	60	60	
Kamad	4500	55	55	55	+2
Kndahr	2000	40	40	40	
Karin Ik	1500	42	42	42	
Keith	9500	43	41	43	+3
KentE	5500	37	37	37	—1
Knobby	1500	72	72	72	
La Teko	4000	41	40	41	
Laco	13000	41	40	41	+1
Liberty	5000	170	166	170	
Lion Mn	1000	53	53	53	
Lorcan	3000	30	30	30	—2
LP Ind	26500	26	25	25½	+½
MCP R	2000	70	70	70	
Makao	18500	45	41	45	+3
Mnchst	3000	80	77	77	—6
Marge	5000	12	12	12	—1
Mark V	900	118	118	118	
Mvrck	3000	90	87	90	+8
Meston	1000	85	85	85	
Mid Nrt	1500	94	90	90	
Mt Grnd	8900	280	270	280	+5
Mos Crk	8000	70	68	68	
Mt Sick	3000	12½	12½	12½	
Mtn Stat	10735	380	370	375	
Mtneer	7000	59	59	59	
Mndee	1000	120	120	120	
Musto E	14000	97	93	93	—5
NW G p	1574	215	215	215	
N Cinch	4700	137	130	135	
Nwcst	5000	17	16	16	—1½
N Frontr	85100	385	340	345	—20
Nw Min	6500	92	87	88	—2
Ni Cal	1500	$5½	5¼	5½	+⅜
Norex	1000	47	47	47	
Nthair	13100	340	335	335	—15
Norwlh	29000	80	79	80	+1
NRD Mn	9000	90	85	90	—1
Nu Engy	4100	425	420	425	
Nuspar	20500	32	30½	30½	—½
O'Lori	15750	35	31	32	—1
Oxbow	500	46	46	46	
Pac Cas	400	116	116	116	
Pac Cyp	25100	114	110	112	+2
P Acher	13000	32	30	30	—1½
Pthfndr	1600	28	28	28	
Pegsus	1500	269	265	265	
Perry R	5200	55	55	55	—5
Pine Bel	z200	14	14	14	
Piper	42233	450	440	440	—5
Plains P	1000	43	43	43	
Prism	9000	286	275	280	+5
QC Exp	2500	40	40	40	+3
Rainiec	400	155	150	155	+5
Ramco	5000	29	28	29	
Ramm	1700	75	75	75	+5
Redfrd	32001	60	53	58	+3
Regncy	7100	220	208	210	—5
Rhodes	91500	76	73	74	—1
Rimrck	3800	98	96	96	+1
Robert	2000	52	51	52	+2
Sabina	2000	65	65	65	—5
S Jcinto	14000	62	60	62	+2
Saxton	42000	15	10	14	
Seafrth	11100	55	50	50	—2
Seadrft	19699	78	75	76	
Seatu	54500	215	200	205	+6
Seneca	6100	75	72	75	+2
Sheba	1500	17	17	17	
Silmil	1500	26	26	26	+1
Silvana	200	245	245	245	
Slvrdo	11334	62	56	56	+3
S Chief	9350	95	90	91	—4
S Christl	3000	27	26	26	—1
S Stndrd	15100	73	72	72	+2
Slocan	1000	23	23	23	
Sov Met	9500	47	45	45	—2
Stall Lak	2000	75	75	75	+5
Stampd	600	$6¾	6½	6¾	
Stnd Skt	8900	140	135	138	+3
Sunlite	100	$9¾	9¾	9¾	+⅛
Suzie	2400	70	70	70	+3
Sydney	500	70	70	70	+8
Syn Trc	5000	70	65	65	
Table Mt	40500	87	84	86	+2
TX Res	6000	20	20	20	+1
Tcoma	11500	66	60	60	—8
Tay Rvr	3000	16	16	16	
Terra	600	370	365	370	+10
Tint Slv	24600	151	145	149	+4
Trnsclt	8000	61	61	61	+1
Tricor	3000	19	19	19	
Tri Star	200	375	365	365	—10
Tyee	9500	33	31	32	—1
UFC	2000	19	19	19	
U Hrne	4800	245	245	245	+5
Un Rayr	1000	40	40	40	—2
U Wstld	4200	270	270	270	
Vally Co	1839	$10¼	10	10	
Vntor R	11700	123	115	122	+7
Wlcm N	11150	110	105	110	+3
W Mines	400	$6	6	6	+⅛
W Rlng H	1800	260	240	250	+10
Westfrt	800	$11⅝	11½	11½	
Wstmnt	34406	350	325	335	+10
Wndmil	5000	72	72	72	+2
Yukn Gd	1000	40	40	40	
Warrants and Rights					
Trnclt r	z12000	¼	¼	¼	
Brent W	7700	30	25	25	
Libert w	2500	56	56	56	—4
NRD Wt	2000	37	37	37	+1
Regnc w	20000	25	22	23	
Silv Wts	5200	45	45	45	
Table Wt	21000	44	41	44	+3
Wstmt w	37200	82	70	75	+5
INDUSTRIALS					
Ambsd	z62	60	60	60	
Austin	500	30	30	30	
Cdn Jvln	400	108	108	108	
Daon Dv	200	$16¼	16¼	16¼	+¼
Goldie A	1500	420	415	415	—10
Grouse	1000	80	80	80	
H Roach	3400	250	240	250	+20
I Hydro	3000	17	14	14	
Keg Res	1700	175	175	175	
Massey	100	$11	11	11	
Potter A	1200	195	190	195	+5
Potter B	396	190	190	190	
Renn In	1000	59	59	59	
Taro	7900	310	305	305	—5
VANCOUVER CURB EXCHANGE					
Action	95500	104	94	100	+8
Alcum	8000	70	65	70	
All Star	10500	80	78	80	+4
Allwest	9300	135	131	135	+8
Alto Exp	6000	45½	45	45½	
Amca	1500	45	45	45	—1½
Am Flr	10500	80	76	78	+2
Aries	4000	179	175	179	+1
Ariz silv	3000	51	48	48	
Ascot	13000	60	57	60	+6
Astra	7000	28	27	28	
Aurus	6000	40	37	37	—2
Avance	3000	37	37	37	—½
Bnqwst	4000	55	55	55	
Bch Gld	27500	15	14	15	+1
BrPac	1000	16	16	16	
Bur Gld	1000	15½	15½	15½	+½
Bute	21000	80	75	75	
Cannon	8500	20	20	20	—2
Carder	5000	40	40	40	+4
Carmc	6000	39	34	35	—2
Casc Re	3500	24	23	24	
Chanel	16300	25½	23	24	—1½
Clvtron	4250	95	95	95	
Cst Int	2500	19	19	19	
Cobre	20000	42	39	40	+1
Cinola	39400	375	330	360	+25
Cusac	2000	40	40	40	
Cyclon	15500	33	30	33	
Darva R	7000	24	24	24	
Data Sys	1000	10	10	10	—2
Decker	2500	168	166	168	
Diana	1000	14	14	14	
Edina	2000	74	74	74	+1
El Coco	15250	75	70	75	+4
Farrah	6200	150	145	150	+11
Frtn Isl	1000	12	12	12	
Futura	2000	55	55	55	
Gavex	13000	28	27	27	
Gillian	16000	11	10	11	+1
Gilford	3500	80	80	80	+2
Gold An	17850	90	76	90	+18
Grnwd	2000	105	100	100	—10
Hat Crk	1000	33	33	33	
Himc Rs	7000	82	78	80	
Hitec	5000	9	9	9	
Icoast R	8600	115	110	112	+2
Island M	z400	9	9	9	
Jalna	1000	51	51	51	
Jet Star	12500	40½	40	40½	+½
Lkwood	2000	30	30	30	
Lincoln	22000	90	85	88	+8
Lustre G	1000	200	200	200	
Mabee	25000	68	63	67	+7
Maggie	2000	36	33	33	—5
Meca	1000	28	28	28	+½
Meridn	14000	22	21	22	
Mngrm	3500	99	97	99	—1
NCA Mrl	2000	25	24	25	
Nomad	500	12	12	12	
Oliver	3000	28	28	28	
Orina	3000	13½	13½	13½	
Pan Arc	700	235	225	235	+20
Paulsn	15000	50	47	49	+2
Pembk	7000	22	22	22	+1
Phnx El	13000	34	33	33	—1
Poney	3500	80	76	76	—6
Quinstr	4800	215	210	210	—1
Quinto	2000	25	25	25	
Reactr	17500	20½	19½	20½	+2
Rebel	500	20	20	20	
Rich Hil	17000	12	11½	11½	
Risby T	1500	100	100	100	
Rvr Mtn	12399	220	211	220	+10
San Rafl	5500	20	20	20	+2
Sands M	500	94	94	94	
Sanil Ind	4500	15	15	15	
Santa S	12800	50	47	47	—1
Shelter	2200	100	95	95	—2
Sil Acrn	2000	155	155	155	—5
Sunrise	2500	28	28	28	
SS Icecr	3500	57	53	54	—3
Tagus	11500	26	24	26	+1
Tally	500	22	22	22	
Taurus	1000	30	30	30	
Thdr Ck	500	110	106	110	
Tormx	1500	90	90	90	
Totem	21500	48	45	46	
Trident	9000	24	24	24	
Tri Powr	1900	215	205	210	—5
TRV Mn	1500	450	440	440	—15
20th Cen	4000	99	95	95	
Univex	3000	28	28	28	
Valdez	1000	33	33	33	+1
Val Dor	5500	69	67	69	+1
Vantag	2000	95	95	95	
Velvet	9500	48	45½	46	—½
Westly	z100	83	83	83	
YAT	40500	50	37	46	+11
TOTAL VOLUME	2,502,148				

Money

The bank's purchase price of U.S. funds in this area Friday, according to the Royal Bank of Canada, was 1.1890 for cash, 1.1895 for travellers cheques and 1.1490 for coins. Their selling price was 1.2025 for cash and 1.1995 for cheques.

MONTREAL (CP) - U.S. dollar in terms of Canadian funds closed Friday up 21-100 at $1.1924. Pound sterling was down 1-25 at $2.3776. In New York, the Canadian dollar was down 7-50 at $0.8386. Pound sterling was down 7-20 at $1.9940.

Nominal selling price of other monies in Canadian funds: Australia dollar 1.3575; Austria shilling .0880; Bahamas dollar 1.2100; Barbados dollar .6100; Belgium convertible franc .04070; Bermuda dollar 1.2050; Brazil cruzeiro .0654; x-Bulgaria lev 1.3209; China renminbi .7650; x-Colombia peso .0362; x-Czechoslovakia crown .2300; Denmark krone .2332; East Caribbean dollar .4535; France franc .2787; Germany mark .6425; Greece drachma .0340; Hong Kong dollar .2505; India rupee .1520; Italy lira .001430; Jamaica dollar .7; Japan yen .005980; Kuwait dinar 4.3450; Mexico peso .0540; Netherlands guilder .5950; New Zealand dollar 1.2625; Norway krone .2540; x-Poland zloty .0382; Portugal escudo .0270; x-Romania leu .2576; Saudi Arabia rival .3575; Singapore dollar .5525; South Africa rand 1.3725; Spain peseta .01710; Sweden krona .2735; Switzerland franc .7065; Trinidad and Tobago dollar .5080; x-U.S.S.R. ruble 1.7089; x-Venezuela bolivar free .2662. (x-fixed monthly rate).

Metals

LONDON (AP) — Closing metals Friday in pounds sterling a metric ton; silver in pence a troy ounce:

Copper spot 861-862; copper future 879.5-880.

Tin spot 6,945-6,955; tin future 6,885-6,890.

Lead spot 515-520; lead future 483-484.

Zinc spot 359.5-360.5; zinc future 372-372.5.

Silver spot 327.8-328.1; silver future 336.7-336.8.

Montreal

CLOSING AVERAGES

	IN	UT	BA	CO	PA
Chge	+0.69	+0.24	+3.69	+088	+1.06
Fri.	232.26	199.87	328.14	236.67	158.06
Pr. clo.	231.57	199.63	324.45	235.79	157.00
Wk ago	229.76	199.09	317.72	233.75	158.28
Mth ago	217.93	199.15	307.57	224.78	155.94
79 hi	236.31	203.63	324.76	236.31	164.49
79 lo	218.32	196.99	307.57	224.93	156.39

Volume 696,323

Gold

LONDON (AP) — Closing gold prices Friday in U.S. dollars an ounce: London- 234.75; Paris- 231.93; Frankfurt- 234.73; Zurich- 235.625; Hong Hong- Holiday.

Silver

Closing basic price of 1,000-ounce certificates in the Victoria area, according to the Scotiabank, $6.58 U.S. bid per troy ounce and $6.62 asked. Previous day $6.55 and $6.60.

Earnings

Ashland Oil Canada Ltd., three months ended Dec. 31: 1978, $10,486,000, 74 cents a share; 1977, $7,859,000, 60 cents.

Headway Corp. Ltd., year ended Nov. 30: 1978, $2,998,000, $1.01 a share; 1977, $2,293,000, 77 cents.

Kaiser Resources Ltd., year ended Dec. 31: 1978, $62,144,000, $2.32 a share; 1977, $57,282,000, $2.14.

Alberta

Complete tabulation of Friday transactions. Quotations in cents unless marked $. Net change is from previous board-lot closing sale.

Stock	Sales	High	Low	Close	Ch'ge
Abacus pr A	75	$74	74	74	—2½
Acroll	1200	101	100	100	—1
Aquarius	1500	59	49	49	—1
Amalg Prop	1000	135	135	135	
Barons	10000	13	12½		
Bashaw	21500	17	15½	16½	—½
Bearcat	4200	350	310	310	—40
Cairn	500	450	450	450	
Can Obas	2750	375	370	375	+5
Cinnibar	4000	70	70	70	
Clearport	5530	325	320	325	+10
Commercl	1000	70	70	70	—2
Concept	700	410	400	400	
Conventur	2900	$8⅜	8¼	8⅜	+⅛
Flin Flon	2000	80	78	80	+2
Gold Lake	2500	150	150	150	
Gulch	250	230	230	230	+30
Helgena	6500	135	134	135	+5
Highfield	5800	295	290	295	
Howe Sound	500	50	50	50	
Jagor	2787	20	20	20	
Kelvin	1700	$5⅜	5¼	5⅜	+⅛
Matrix	2000	70	70	70	—1
Mid East	6500	39	35	38	—2
Missi	2600	200	200	200	
NRG	8750	$8½	8	8½	+⅛
Nesbitt	700	105	101	105	—15
New Domin	600	325	325	325	—25
New Pass	900	135	135	135	
Nimrod	2300	113	110	110	—3
North Cont	18000	6	6	6	
Northland	200	$11¾	11¾	11¾	+⅛
Northrim	3000	40	40	40	+10
Omega	625	300	295	200	+5
Paramount	2410	420	420	420	+5
Penstar	19250	64	54	64	+8
Petromns	500	26	26	26	
Radial	5000	20	20	20	
Rangeco	200	$7½	7⅜	7⅜	+⅛
Rio Alto	3000	240	235	240	+10
Sastex	500	27	27	27	
Seagull	16941	$6⅜	5¾	6⅜	+⅝
Troy	13500	455	440	455	+15
Turbo wts	11700	$5¾	5⅜	5¾	+⅜
Twin Rich	2000	63	63	63	—2
Universl Ex	2349	290	280	280	
Univrsl Uran	300	380	380	380	+5
Zephyr	7250	485	470	485	+25

Total sales: 209,967.

Livestock

CALGARY (CP) — Friday's receipts of 965 head at the Calgary public stockyards consisted mainly of feeder cattle and stock calves. Very light receipts of slaughter cows of average condition. No slaughter steers or heifers on offer. Slaughter cows traded steady to good local demand. D1-2 cows 54.50-55.50; D3-5 51-55.50. Friday saw a good supply of heavy feeder steers, a light supply of feeder heifers and a normal supply of stock calves. There was good local demand for all classes with prices remaining steady. One package of top quality grain cross-bred calves sold at $1.14. Good feeder steers over 800 pounds 79-83; 700-800 pounds 85-95; 600-700 pounds 90-1.00; common to medium over 600 pounds 70-85. Good feeder heifers over 700 pounds 68-75; 500-600 pounds 85-96; common to medium over 500 pounds 60-75. Good stock steer calves 500-600 pounds 1.00-1.10; common to medium under 600 pounds 87-1.00. Good stock heifer calves 400-500 pounds 90-98; common to medium under 500 pounds 77-89.

More finance pages 8, 9, 11

Autoplan

★ NEW LICENCE PLATES
★ NEW INSURANCE

SIMPSON INSURANCE Agencies Ltd.
McKenzie Mall, 1591 McKenzie Ave.
OPEN Mon.-Thurs. 9-5:30, Fri. 9-8, Sat. 10-4
Free Parking at the Door Saves You Time

GROUND FLOOR
AVAILABLE NOW!
Needed In This High Flow Area
● Travel Agency ● Doctors
● Dentists ● Accountants
● Small Stores and Services.
Air Conditioned New Building — Lots of Parking
Will Finish To Suit Tenants Needs.
BUILDING QUALIFIES FOR 10% CCA AND IS
FOR SALE IN PART OR WHOLE. Phone MR. WHITE 388-5532

RRSP PURCHASERS!
Make your Retirement Fund grow more quickly.
Invest your RRSP Funds in quality Mortgages.
Good rates of Interest calculated monthly.
Yields higher than offered by most funds.
Call
HOWARD CLARK BOB RESTALL
384-8124
ACT NOW BEFORE IT S TOO LATE FOR 78
Pemberton, Holmes Ltd
1000 Government St. 1-29 384-8124

THE SCOTT BUILDING
(CORNER HILLSIDE & DOUGLAS ST.)
9,000 SQ. FT. OF SPACE IN PRESTIGE OFFICE/COMMERCIAL BUILDING
Located within minutes of downtown and access to all quadrants.
● 3,000 Sq. Ft. Second Floor
● 6,000 Sq. Ft. Third Floor— (can be divided)
Attractive rent includes: All Utilities
Ample Private Parking — Elevator Service
Bus At Door.
APPLY:
BELMONT MANAGEMENT LTD.
656-5566

Ford's turbos halted

DETROIT (AP) — Ford Motor Co. has halted production of its highly-touted turbocharged engines for Ford Mustangs and Mercury Capris, the auto-maker said Friday.

Ford stopped building the turbo engine last week because of "a problem with one of the components," said H. A. Nickol, engineer for power train and chassis operations.

Nickol would not elaborate on the problem but flatly denied statements by dealers that the company would discontinue the turbo option for the rest of the year.

Carling O'Keefe Limited

Mr. S. Roderick McInnes

Mr. John C. Lockwood, Chairman of Carling O'Keefe Limited announces the appointment of Mr. S. Roderick McInnes as President and Chief Executive Officer of the Company. Mr. McInnes will continue as President and Chief Executive Officer of Carling O'Keefe Breweries of Canada Limited. He will in addition be responsible for the Company's other operating subsidiaries namely Jordan Valley Wines Limited, Beamish & Crawford Limited and Star Oil & Gas Ltd. Mr. McInnes is a Director of Carling O'Keefe Limited and North York General Hospital. ***

Commodities

Silver, New York (per 100 oz.)

	Open	High	Low	Close	Ch'ge.
Jan	662.00	664.00	662.00	663.50	+3.50
Mar	669.00	670.50	662.00	669.00	+2.90
May	675.50	677.50	668.00	675.00	+2.70
Copper, New York (per 100 lbs.)					
Feb	75.05	75.05	75.05	75.45	+0.05
Mar	76.00	76.15	75.35	76.10	+0.20
May	77.25	77.40	76.65	77.30	+0.30
Plywood, Chicago (per 1,000 sq. ft.)					
Mar	211.80	213.00	210.50	213.00	+1.60
May	212.00	213.80	210.00	213.70	+2.70
Jul	211.00	213.00	209.00	212.90	+2.50
Lumber, Chicago (per 1,000 bf.)					
Mar	221.40	224.90	219.10	224.60	+3.20
May	212.30	216.80	210.50	216.40	+4.40
Jul	205.80	210.50	205.00	210.50	+5.00
Porkbellies, Chicago (per 100 lbs.)					
Feb	63.05	64.10	62.95	63.50	+ .25
Mar	62.35	63.20	61.95	62.75	+ .40
May	62.65	63.30	62.25	62.57	— .10
Gold, Chicago (per oz)					
Mar	237.80	239.10	236.20	237.80	+.80
Jun	244.40	245.90	243.10	244.40	+.50
Sep	251.70	252.80	250.20	251.30	+.30

Gold, Winnipeg (per oz.)

	Open	High	Low	Close	Thur.
Jan	—	—	—	234.90a	234.60b
Apr	239.20	240.80b	238.50a	240.20	239.60a
Jly	246.30	246.90b	245.30	246.80a	246.00b

Dividends

Allied Chemical Corp., 50 cents, U.S. funds, March 9, record Feb. 9.

Chrysler Corp., 10 cents, U.S. funds, March 10, record Feb. 10.

Consolidated-Bathurst Inc., class A, 20 cents; class B, 20 cents; both payable March 19, record Feb. 16.

Dover Inustries Ltd., 17.5 cents, an increase of 4.2, March 1, record Feb. 13; cents six per cent pfd., 15 cents, April 1, record March 12.

Standard Brands Inc., 34 cents, U.S. funds, March 15, record Feb. 15.

D. A. Stuart Oil Co. Ltd., 10 cents, March 1, record Feb. 12.

Loblaw Cos. Ltd., class A, 2.5 cents; class B, 2.5 cents; both payable April 1, record March 15; $2.40 pfd., 60 cents, March 1, record Feb. 15.

Loblaws Ltd., 1st pfd. A, 37.5 cents, March 1, record Feb. 15; $1.60 pfd. B, 40 cents, April 15, record March 30.

Shell Oil Co., 50 cents, U.S. funds, an increase of five cents, Feb. 15, record Feb. 7.

George Weston Ltd., 21 cents, April 1, record March 7; 4½ per cent pfd., $1.125; six per cent pfd., $1.50; both payable March 1, record Feb. 15.

WANTED: SILVER COINS

PAYING OVER 3 TIMES FACE VALUE ON PRE 1966 CANADIAN SILVER COINS AND PRE 1964 U.S. SILVER COINS.

Also Buying 1967 and 1968 SILVER COINS

Van Isle Coin and Stamp Ltd.

831 Fort Street

Phone Jim Morgan at 382-6331

1-26

Property for Sale by Tender

LOCATED IN THE MUNICIPALITY OF SAANICH

The Ministry of Lands, Parks and Housing invites offers by sealed tender, for the following property legally described as:

Lots A & B, Section 7, Victoria District, Plan 13251 and Lots 5 & 6, Section 7, Victoria District, Plan 5603

Located at 820, 824, 828 and 842 Short Street, Victoria, B.C. respectively.

Tenders will be accepted on the property as a single parcel only.

All tenders must be sealed and clearly marked "Offer to Purchase — Short Street," and must be delivered before 12:00 noon on February 19, 1979, to:

Mr. W. L. Umphrey, Director Land Assembly
Ministry of Lands, Parks and Housing
Housing Department
First Floor, 810 Blanshard Street
Victoria, B.C. V8W 3E1

Tenders must be accompanied by a certified cheque in the amount of $1,000.00 made payable to the Minister of Finance.

The highest or any tender will not necessarily be accepted.

Tender documents and terms and conditions of sale, may be obtained from the Office of the Director Land Assembly at the above address. Prospective purchasers are required to obtain a copy of same before submitting bids.

The buildings will be open for public inspection between the hours of 9:00 a.m.-12:00 p.m. and 1:00 p.m.-4:30 p.m. on January 29, 1979

Province of British Columbia
Ministry of Lands, Parks and Housing
Honourable James R. Chabot, Minister

11%

ONE YEAR GUARANTEED CERTIFICATE

We welcome minimum investments of $500. Interest rates may be negotiated on investments of $100,000 or more.

Anyone can invest. Your existing RRSP should be transferred now.

Offered by
First Investors Corporation Ltd.
Associated Investors of Canada Ltd.
Members of the
PRINCIPAL GROUP OF COMPANIES

RRSP

1821 Fort Street 598-4524 · 2033 Oak Bay Ave. 598-3341 · Nanaimo, B.C. 754-3421

Hours: 9 a.m.-9 p.m. daily · Saturday 9 a.m.-3 p.m.

Mutual funds

TORONTO (CP)—Recent prices of investment funds supplied by The Investment Funds Institute of Canada Friday. They are the net asset value per share or unit (NAVPS) last circulated by the fund in accordance with its pricing practice as contained in the prospectus of the fund. n—no sales charge, x — U.S. Fund, y — delayed NAVPS, xd—ex-dividend.

Institute Members

AGF Group
Amer Grwth 5.85
Cdn Gs Egy 22.93
Cdn Sec Gth 7.78
Cdn Trusteed 4.49
Corp Invest 6.70
Corp Inv Stk 7.70
Gwth Equity 11.79
Japan 16.09
nMoney Mkt 10.00
Special 5.75
All Canadian Grp
Compound 7.29
Dividend 7.92
Northn Egy 4.79
Revenue Gth 4.27
4000 4.86
Bolton Tremblay
Cda Cumul 8.67
Internatnl 8.94
Pld Resourc 6.63
Taurus 9.48
Calvin Bullock Gr
Acrofund 1.62
Banner Fund 5.05
xdCIF 5.19
Cambridge Group
Intl Energy 2.94
Intl Growth 5.14
Intl Income 3.73
Nat Res Gth 4.96
Univest 6.32
Growth 7.96
Ciag Inv Group
ynCo-opera 11.97
ynLdmk GF 12.98
Confed Group
Dolphin Eqty 6.25
yDolphin Inc 5.02
Cundill Value 6.50
Eaton-Bay Group
Commwth 20.45
Dividend 5.12
Growth 13.54
Income 4.36
Internatnl 13.68
Leverage 6.23
Venture 6.18
Viking 6.19
Guaranty Trust Gr
ynInv Equity 8.83
ynInv Income 4.15
ynMortgage 9.95
Guardian Group
Enterprise 1.16
GIS Comp 14.99
GIS Income 4.00
yGwth Fnd 14.08
North Amer 5.60
Mutual Acu 7.32
Mutual Inc 5.89
Sec Income 9.68
World Equity 7.84
Investors Group
yDividend 7.80
yGrowth 13.07
yInternatnl 7.34
yJapan 15.46
yMortgage 4.87
yMutual 6.15
yProvidt Stk 6.30
yRetiremnt 7.20
Planned Invest Gr
Cda Cumul 8.67
Pld Resourc 6.63
Taurus 9.48
Pret et Revenu Gr
American 11.75
Canadien 8.17
Fonds H 4.92
Retraite 8.39
Principal Gr
Collective 9.34
Growth 5.99
Venture 4.91
Prudential Gr
Growth 7.45
Income 5.11
Savings Invest Gr
American 11.75
Canadian 8.17
H Fund 4.92
Retiremnt 8.39
Scotiafund Gr
Scotiafund 1.16
Scotiafd Mtg .99
United Bond Share
RoyFund 8.28
RoyFnd Inc 4.89

Universal Group
Equity 12.03
Income 4.92
Internatnl 5.57
Resource 5.71
Non-Members
Assoc Inv 7.18
yBeaubran 5.06
CSA Mgmt Gr
Goldfund 4.97
Goldtrust 2.95
Canagex Gr
yBond 9.44
Fund 12.52
Internatnl 9.92
yMortgage 10.12
yCapital Gth 13.92
xChase 6.65
ynComCp Mtg 9.88
Desjardins Gr
yCanadian 9.03
yHypotheq 4.31
yInternatnl 9.64
yObligatns 5.08
yQuebec 4.72
nySpec 6.63
Dixon Krog Gr
Dixon, Krog 8.76
Heritage 2.68
Vanguard 8.05
yDomin Comp 9.84
yDomin Equit 11.07
Dreyfus Group
Inc 12.09
xInternatnl 16.45
ynDynamic 11.64
nExecutv Can 8.32
nExecutv Intl 1.51
xFid Trend 24.10
nFst Cn Mtg 10.31
Fiscon Fund 5.95
nHarvard 9.55
Industrial Gr
Indust Amer 3.00
Indust Div 6.83
Indust Eq 8.54
Indust Gth 5.53
Indust Incm 10.22
Indust Pens 31.77
ynJns Heward 5.97
Keystone Gr
Cus K-2 5.25
Cus S-1 18.03
Cus S-4 5.13
Polaris 3.39
xLex Rsrch 14.41
xManhatn 2.71
yMaritime Eq 3.03
Marlborough 6.94
Natrusco 16.57
ynNA Trst BT 9.83
NW Group
Canadian 5.88
Equity 10.01
xOne Wm St 14.75
xOppenhmr 6.24
Pemberton Gr
nPacific Div 6.85
nPacific Ret 5.00
nPacific US 5.23
PHN Group
yBond 10.58
yCanadian 10.52
yDiv Income 10.83
Fund 16.05
yPooled 34.96
nyRRSP 16.49
PMF Managmnt
nPension Mu 7.99
nXanadu Fd 5.50
nPutnam 11.51
Sterling Group
Equity 7.49
yMortgage 5.01
xTech 8.71
Temple Gth 20.12
yTradex 15.59
Trans Canada Gr
A 5.85
B 61.45
C 11.50
United Group
yAccumula 4.76
yAccumula R 6.08
yAmerican 1.84
yCont Mortg 5.10
yHorizon 3.36
ySecurity 4.55
yVenture 3.48
yVenture Ret 6.35
Western Grth 5.83

Grain

WINNIPEG
(Quotations in metric tons.)

	Open	High	Low	Close	Thur.
Flax					
May	312.10	316.00	312.10	315.50	316.30
Jly	311.20	311.20	309.00	311.00	311.20
Oct	308.50	308.50	308.50	308.50	310.00
Rapeseed Vancouver					
Jan	—	—	—	313.90	313.00
Mar	311.00	311.10	310.30	310.60	313.00
Jun	310.00	310.00	308.20	308.50	311.00
Barley					
Mar	77.90	77.90	77.50	77.50	77.90
May	78.40	78.40	78.00	78.00	78.00
Jly	80.40	80.40	80.00	80.10	80.10
Oats					
Mar	85.50	85.50	85.50	85.50	85.60
May	82.10	82.30	81.80	82.00	82.20
Jly	81.20	81.20	81.00	81.00	81.10
Feed Wheat					
Mar	99.00	99.10	98.50	98.90	99.50
May	97.60	97.70	97.10	97.50	97.80
Jly	95.80	95.80	95.20	95.20	95.70
Rye					
May	103.00	103.70	100.00	101.20	103.00
Jly	102.80	102.80	100.00	100.30	102.80
Oct	—	—	—	102.60	102.70

CHICAGO
(Quotations in bushels.)

	Open	High	Low	Close	Ch'ge
Wheat					
Mar	3.51½	3.51¾	3.45½	3.50¼	—.00¾
May	3.32	3.33	3.29	3.31¾	—.01¼
Jul	3.19½	3.19½	3.17	3.18½	—.00¾
Corn					
Mar	2.34	2.34½	2.33¼	2.33¾	—.00¼
May	2.43	2.43¼	2.42½	2.43	—.00¼
Jul	2.48½	2.48½	2.47½	2.48¼	—.00¼
Oats					
Mar	1.36	1.36¼	1.34	1.34¾	—.01½
May	1.43	1.43	1.39	1.41¼	—.02
Jul	1.48¾	1.48¾	1.45¾	1.46¼	—.02¼
Soybeans					
Mar	7.08	7.08	6.94½	6.95¼	—.13¼
May	7.14	7.18	7.06	7.06¾	—.11¾
Jul	7.28	7.28	7.13½	7.13¾	—.13
Soybean Oil					
Mar		25.28	24.95	24.96	—.41
May		25.45	25.08	25.11	—.43
Jul		25.50	25.10	25.11	—.45
Soybean Meal					
Mar		190.50	187.20	187.40	—3.80
May		192.30	189.00	189.10	—3.70
Jul		193.00	190.60	190.70	—3.10

TRAFALGAR
FROM 8:30 NIGHTLY
IN THE
TOWER LOUNGE
RED LION
MOTOR INN 1-22

Options

Closing prices of all traded options. Sales unit is 100 shares. P—following price indicates put option. (Trans-Canada options combine Montreal and Toronto exchanges option trading):

Options			Vol	Int	Last	Close
Abitibi	Fb 17½		15	796	100	$18
Abitibi	Fb 20		5	666	20	$18
Abitibi	My 17½		53	528	$2⅜	$18
Abitibi	My 20		12	356	105	$18
Abitibi	Ag 17½		3	54	$2⅞	$18
Abitibi	Ag 20		21	135	160	$18
Alcan	Fb 30		95	33	$14¾	$45
Alcan	Fb 32½		30	83	$12¼	$45
Alcan	Fb 35		5	69	$9⅜	$45
Alcan	Fb 40		36	281	$4⅞	$45
Alcan	Fb 45		36	172	140	$45
Alcan	Fb 45	p	3	3	150	$45
Alcan	My 32½		20	105	$12¾	$45
Alcan	My 40		50	257	$6	$45
Alcan	My 45		44	220	$3⅛	$45
Alcan	My 45	p	2	27	$2¾	$45
Alcan	Ag 35		55	64	$11¼	$45
Alcan	Ag 45		4	32	$4¼	$45
Asama	Ap 20		59	2029	$2	$19⅜
Asama	Ap 20	p	6	61	175	$19⅜
Asama	Ap 22½		10	949	120	$19⅜
Asama	Ap 25		19	656	65	$19⅜
Asama	Jy 20		21	509	$3	$19⅜
Asama	Jy 20	p	12	25	$2¼	$19⅜
Asama	Jy 22½		8	228	170	$19⅜
Bell Can	My 60		12	57	$4½	$63
Bell Can	My 65		39	222	150	$63
Bell Can	Ag 60		1	64	$5¾	$63
Bell Can	Ag 65		29	96	$2⅛	$63
Brscn A	Fb 17½		20	1377	165	$19
Brscn A	Fb 20		20	1523	30	$19
Brscn A	My 17½		19	1120	$2½	$19
Brscn A	My 20		123	1349	110	$19
Brscn A	Ag 15		10	113	$5⅛	$19
Brscn A	Ag 20		85	657	175	$19
Bk Mtl	Fb 17		12	10	$10	$27⅛
Bk Mtl	Fb 22		30	158	$5	$27⅛
Bk Mtl	Fb 25		240	966	$2	$27⅛
Bk Mtl	Fb 27½		10	15	35	$27⅛
Bk Mtl	My 22½		3	368	$5	$27⅛
Bk Mtl	My 25		101	1450	$3	$27⅛
Bk Mtl	My 27½		25	228	125	$27⅛
Bk Mtl	Ag 25		5	95	$3½	$27⅛
Bk Mtl	Ag 27½		6	437	$2	$27⅛
Prov BC	Ag 15		1	2	$2	$15⅞
CP Ltd	Fb 25		20	600	75	$25
CP Ltd	My 22½		1	173	$3½	$25
CP Ltd	Ag 22½		5	77	$4	$25
CP Ltd	Ag 27½		5	130	100	$25
Dom M	Ap 80		1	7	$21	$96¾
Dom M	Ap 110		2	7	$2¾	$96¾
D Pete	Ap 80		2	74	$25¼	101¼
D Pete	Ap 85		5	30	$20½	101¼
D Pete	Ap 100		10	250	$10½	101¼
D Pete	Ap 110		5	273	$6	101¼
D Pete	Jy 70		1	62	$37½	101¼
D Pete	Jy 90		6	42	$21⅞	101¼
D Pete	Jy 100		2	80	$16½	101¼
D Pete	Jy 110		5	23	$11½	101¼
D Pete	Oc 100		7	32	$20½	101¼
D Pete	Oc 110		7	32	$15	101¼
Ho OA	Ap 40		4	16	$5½	$44½
Husky	Ap 50		2	114	150	$47⅜
IOil A	Fb 20		5	242	$6¼	$26⅛
IOil A	Fb 22½		18	440	$3¾	$26⅛
IOil A	Fb 25		66	807	120	$26⅛
IOil A	My 20		5	173	$6¼	$26⅛
IOil A	My 22½		6	434	$4	$26⅛
IOil A	My 25		42	592	$2¼	$26⅛
IOil A	My 27½		3	336	110	$26⅛
IOil A	Ag 22½		3	102	$4¾	$26⅛
IOil A	Ag 25		11	227	$3	$26⅛
IOil A	Ag 27½		10	128	170	$26⅛
IPipe A	Fb 15		15	23	$2⅝	$16⅞
IPipe A	Fb 17½		72	201	50	$16⅞
IPipe A	My 15		16	24	$2¾	$16⅞
IPipe A	My 17½		17	131	90	$16⅞
IPipe A	Ag 15		9	120	$3¼	$16⅞
IPipe A	Ag 17½		20	83	100	$16⅞
Labat A	Ap 22½		1	273	100	$22
MB Ltd	Fb 17½		30	42	$6⅛	$23¾
MB Ltd	Fb 20		30	256	$3⅝	$23¾
MB Ltd	Fb 25		5	730	30	$23¾
MB Ltd	My 25		17	810	110	$23¾
MB Ltd	Ag 20		65	96	$4¾	$23¾
Moore	Fb 32½		5	18	$2⅞	$35⅝
Moore	Fb 35		14	209	100	$35⅝
Moore	My 35		10	97	$2¼	$35⅝
Mas F	Fb 15		10	284	5	$11⅛
Mas F	My 12½		21	350	60	$11⅛
Mas F	My 15		5	261	35	$11⅛
Inco	Fb 17½		15	210	$4	$21⅝
Inco	Fb 20		8	1140	150	$21⅝
Inco	Fb 22½		35	926	40	$21⅝
Inco	My 17½		23	243	$4⅝	$21⅝
Inco	My 20		13	665	$2¾	$21⅝
Inco	My 22½		52	775	135	$21⅝
Inco	Ag 17½		29	453	$5½	$21⅝
Inco	Ag 20		58	334	$3½	$21⅝
Inco	Ag 22½		43	229	$2	$21⅝
Norcn	Fb 15		27	791	$3¼	$18⅜
Norcn	Fb 17½		40	4249	90	$18⅜
Norcn	Fb 20		10	2409	15	$18⅜
Norcn	My 20		40	1448	85	$18⅜
Norcn	Ag 15		8	93	$4½	$18⅜
Norcn	Ag 17½		10	649	$2½	$18⅜
Norcn	Ag 20		39	505	140	$18⅜
Noran A	Fb 40		12	161	150	$41
Noran A	My 35		41	235	$7¼	$41
Noran A	My 40		60	345	$3¾	$41
Noran A	My 45		7	75	150	$41
Noran A	Ag 40		5	117	$4⅝	$41
Noran A	Ag 45		15	25	$2½	$41
Nor Tel	Ap 32½		10	15	$11½	$44
Nor Tel	Ap 45		10	10	150	$44
Nor Tel	Jy 35		1	16	$9⅝	$44
Nor Tel	Jy 40		3	24	$5	$44
Nor Tel	Jy 45		2	2	$2½	$44
Pac P	Fb 60		10	110	$4⅞	$64¾
Pac P	My 60		45	58	$4⅞	$64¾
Roy Bk	Ap 32½		2	51	$9⅞	$42
Roy Bk	Ap 35		2	277	$7½	$42
Roy Bk	Ap 40		30	140	$3¼	$42
Roy Bk	Oc 40		5	4	$5⅛	$42
Shell C	Fb 12½		5	10	$4⅜	$17
Shell C	Fb 15		7	276	$2⅛	$17
Shell C	My 17½		13	216	110	$17
Stlco A	Fb 25		2	58	$4½	$29⅞
Stlco A	Fb 27½		40	376	$2¼	$29⅞
Stlco A	My 27½		18	298	$3⅛	$29⅞
Stlco A	My 30		40	244	175	$29⅞
Stlco A	Ag 25		5	36	$5⅜	$29⅞
Stlco A	Ag 27½		10	99	$3⅝	$29⅞
Stlco A	Ag 30		15	96	$2⅛	$29⅞
Total P	Ap 17½		18	204	$3⅛	$19⅛
Total P	Ap 20		56	760	160	$19⅛
Total P	Jy 17½		13	39	$3⅝	$19⅛
Total P	Jy 20		84	317	$2½	$19⅛
Total P	Oc 20		7	31	$3	$19⅛
TrC PL	Fb 15		3	57	$3½	$18⅝
TrC PL	Fb 17½		47	354	115	$18⅝
TrC PL	My 17½		10	340	180	$18⅝
TrC PL	My 20		25	285	55	$18⅝
TrC PL	Ag 20		10	55	80	$18⅝
Segrm	Ap 35		11	71	$2⅜	$36
Segrm	Jy 35		6	32	$2½	$36

Total volume 3191.
Total open interest 62445.

London

LONDON (CP) — Closing stock quotations Friday in new pence unless pounds are indicated, x-indicates that quotations includes dollar premium based on latest conversion rate, 0.6760. Associated Brit Foods 65; Babcock and Wilcox 151; Bass Charrington 166; BICC 124½; xBlyvoors 437½; BOC International 70; Boots 185½; Bowater 173½; Brit Am Tob 285½; Brit Assets Trust 78½; Brit Petroleum 894; xBroken Hill Prop 544⅛; Buffels 12¼; Burmah Oil 90; xCanadian Pac 15¼; xCharter Cons 138½; Cons Gold 191½; Courtaulds 114; De Beers 432; Distillers 206; Dunlop 63; EMI 137½; xF.S. Geduld 22¾; Gen Elec 318½; Glaxo 482½; Grand Metropolitan Hotels 114¼; Gr Un Stores A 302; Guest Keen 248½; Hawker Siddeley 218; Hoover A 213½; ICI 352½; Imp Tob 85¼; xIntl Thomson 270½; Kloof 810; Marks and Spencer 85; Metal Box 308; Minorco 212½; xPhillips 900; Pilkington Bros 285½; Plessey 108; Rank A 244; Rio Tinto Zinc 257½; Roan Consol 81; Sel Trust 480; Second Scott Inv 99¼; Shell T and T 560½; Tanganyika 175½; Thorn 352; Tube Investments 362; Ultramar 212½; Unilever 520; Union Corp 324; Vaals 21 9-16; Vickers 183½; Western Driefontein 30¾; Western Deep Level 12¼; xWest Mines 108½; W Holding 26 5-16; Woolworth 62; Zambian Copper 14½. **Bonds:** Brit Transport 60⅝; Brit Cons 2½ 20⅛; Treasury 8½ 89¼; War Loans 29. The Financial Times industrial index 465.0, up 3.1.

GRAND OPENING SALE continues

25% OFF

CULTURED PEARLS ARE BACK IN FASHION

Kurt Weiss Jewellers has an excellent selection of pearls and pearl jewellery set in kt gold including rings, earrings, brooches, pendants.

KURT WEISS JEWELLERY
"Specializing in Pearls and Fine Jewellery for 38 years.

770 Fort St. 383-9611

'Non-policy' by Ottawa scored

Shipping men angry

MONTREAL (CP) — Labor and management in the shipping industry ganged up on Transport Minister Otto Lang Friday to blast the federal government's decision not to build a Canadian deep-sea fleet.

Norman Hall, chairman of the Dominion Marine Association called the new federal policy "short-sighted, ludicrous" and a non-policy.

Roman Gralewicz, president of the Seafarers' International Union called it an abdication of responsibility which leaves Canadian trading interests at the mercy of foreign flag carriers, and deprives thousands of unemployed Canadians of possible work.

The federal policy statement, released by Lang this week, said it would be too expensive to build a Canadian-flag deep-water fleet.

"The (policy) paper takes 50 pages to review the present adverse developments in international shipping, then in one page ignores these demands and opts for a 'watchful eye' approach," said Hall, joining Gralewicz at a news conference.

Trends in international shipping, such as the tremendous growth of the Russian and Chinese fleets, are "encroaching rapidly on the principle of free trading in the world's oceans," said Hall, who is also president of Hall Corp. Shipping Ltd.

"To say that the current economic and financial situation in Canada does not warrant the incentives required to develop a deep-sea fleet is not only short-sighted but ludicrous."

Less than one per cent of exports totalling 120 million tons were carried last year by Canadian-flag ships.

Hall, Gralewicz and other industry spokesman at the news conference said they favor financial incentives for a modest fleet—20 to 50 ships—specializing in the bulk products Canada exports the most, such as grain and iron ore.

The only existing incentives for Canadians to build ships in Canada is a 33-per-cent tax write-off. Canadian shipyards also receive a 20-per-cent subsidy, but those advantages pale against what other countries offer, they said.

A foreign shipper contracting with a Canadian shipyard for a new vessel can get federal tax credits which aren't available to Canadians, which angers Basil Papachristidis, executive vice-president of Papachristidis Maritime Inc..

"Not only are subsidies not available to us," he said, "not only are foreigners walking away with our subsidies, our tax money, our loan guarantees, but as recent experiences have proven, foreigners are leaving us with all kinds of problems in our shipyards...."

He was refering to six ships built by Marine Industries of Lauzon, Que., for a Greek shipper who now won't pay for them, claiming defective work. The shipyard and the Quebec government are looking for another buyer.

Gralewicz noted that shippers are looking for tax breaks, investment incentives and other inducements—not outright handouts.

"To build even a small fleet of 20 ships, you are employing 30,000 to 40,000 people for years," he said. "We're not looking for handouts and that's why we're with industry. All we are saying is for God's sake, give us the same kind of relief you give a foreigner."

Canada spent more than $2.5 billion in freight charges to foreign shipowners last year. With a Canadian deep-sea fleet, some of that money would stay in the country, improving our balance of payments, Hall said.

Victoria prices falling

OTTAWA (CP) — The average price of a new house increased by 3.7 per cent during 1978.

Statistics Canada released its year-end survey of new housing prices Friday showing increases as large as 11.3 per cent for Windsor, Ont.

The federal agency looked at price movements in the housing markets of 19 urban areas. Three cities showed a drop in new house prices—Ottawa-Hull where a 1.1-per-cent decrease was recorded, Hamilton, which reported a 0.6-per-cent drop and Victoria where prices dropped by 1.0 per cent. St. John's, Nfld., reported no change.

All other cities showed an increase in new home prices.

Colony MOTOR INN
PETER CHIPMAN
FROM 8:30 1-13
THE NEW LOUNGE

TEEN DROP-IN Fridays at Henderson

ANNUITIES
SUNLIFE'S ANNUITY RATES ARE COMPETITIVE. CONSIDER A LIFE ANNUITY INCOME AVERAGING ANNUITY, REGISTERED RETIREMENT SAVINGS PLAN.
SunLife OF CANADA
JOHN R. H. LEY C.D. C.L.U.
814-1175 DOUGLAS — 382-3145

Don't Buy a Guaranteed Investment Certificate Before You Contact Us!

11%

Annual Interest on Five Year Debentures

Call 800 - 661-1143 or Complete Coupon Below

• Other terms and interest payment schedules available.
• NO Service Charges

AMIC MORTGAGE INVESTMENT CORPORATION

Member: Canada Deposit Insurance Corporation

VC13
To: AMIC Mortgage Investment Corporation, Suite 100, Gaslight Square, 517 - 10th Avenue S.W. CALGARY, Alberta T2R 0A8
Please send me more information on AMIC Debentures
Name:
Address:
Postal Code: Telephone:

1978 UNITY $100⁰⁰ GOLD COINS
Mintage 200,000 an Excellent Buy at $189.00
Van Isle Coin & Stamp Ltd.
831 Fort St. 382-6331

INTERNATIONAL MAJOR RETAILER
Requires Lease of 5,000-7,000 Sq. Ft. in Downtown Area.
Phone
SIMON FLETT—592-7451
JACK GRANT—477-8172
LEWIS ROBERTS—477-4398
OR
The Permanent—702 Fort St.
382-9191 1-26
the Permanent

chargex accepted *mastercharge accepted*

Ingledew's

CLEARANCE SALE MEN'S SHOES
LAST DAY SATURDAY OF OUR
FLORSHEIM SALE
selected Florsheim lines, all were formerly 54.00 to 74.00

39.95

For 86 years Florsheim has been the greatest name in men's shoes . . . once-a-year we offer selected lines of these fine shoes at sale prices . . . there is an excellent selection in all the popular leathers and wanted types including a splendid collection of handsome step-ins and there are lots of lace shoes too . . . good size ranges, in fact, our size range and choice of patterns is excellent.

Broken lines UPTOWN SHOES formerly 34.95 to 42.95 ...... 26.95

Ingledew's
749 YATES STREET

sorry! no mail orders! no deposits! no exchanges or refunds at sale prices! 1-27

ANOTHER PRICE BREAK FROM REG.

The Fiat 128 front-wheel drive pulls you around corners, through mud and snow and has two amazing new reliability warranties.

FIAT RELIABILITY
Fiat is the only import that offers both:
• a 2 year/40,000 km power train warranty
• a 3 year unlimited mileage corrosion perforation warranty
See us for full details.

$4430

128-2 Door
1-27

Price includes: • Rack-and-pinion steering • Radial ply tires • Trunk 13 cu. ft. • 4-wheel independent suspension • Front wheel disc brakes • Adjustable head rests

FIAT Reg Midgley
736 CLOVERDALE 385-8756
DL 00247A

Cauthen's skein hits 89

ARCADIA, Calif. (AP—UPI) — Jockey Steve Cauthen changed agents for the second time in the last week on Friday, but his riding slump continued at Santa Anita.

Cauthen named Harry Hacek to handle his book, beginning Friday, then went winless in four attempts, extending his losing streak to 89 races.

The 18-year-old Cauthen announced last Sunday he was leaving Santa Anita to ride on the East Coast, but reversed that decision Tuesday. His agent, Lenny Goodman, left California and Chic McClellan was named as a replacement. But that lasted just two days.

Friday results and entries for today:

FIRST RACE
Bright Outlook (Campas) $51.40 $23.80 $11.00
Shana D. (CJ McCarron) 14.60 9.60
Toms Carolyn (Cordero Jr.) 4.60
Time 1:17 4/5.
No scratches.

SECOND RACE
Bitty Bird (Cespedes) $16.60 $6.00 $4.20
Capricious Dream (Pincay) 3.20 2.40
Crime Wave (McHargue) 3.80
Time 1:43 1/5.
Daily Double (6-4) paid $431.00.
No scratches.

THIRD RACE
Cactus Blue (Baltazar) $7.80 $4.80 $4.20
Intriguer (McHargue) 3.00 2.60
Prompt Lad (Cauthen) 4.60
Time 1:10 1/5.
Scratched — Aced, Macho Fellow, Gallant Warrior, Howannoying.

FOURTH RACE
Batting Glory (Rodriguez) $11.80 $5.40 $3.40
First Census (Shoemaker) 8.60 5.40
First Victory (McHargue) 3.20
Time 1:10 3/5.
Scratched — Shammie, Iceladi, Saiko Hour.

FIFTH RACE
Crew of Ocala (McCarron) $22.40 $9.40 $4.60
Little Joker (Pierce) 18.20 7.20
Crash Program (Mena) 3.40
Time 1:08 4/5.
$5 exacta (1-4) paid $695.50.
No scratches.

SIXTH RACE
Beat Fast (Cordero Jr.) $8.00 $5.20 $3.80
Blameitonburdy (F Olivares) 7.20 4.00
Strong Conviction (Pincay) 3.20
Time 1:08 3/5.
No scratches.

SEVENTH RACE
Cross (Shoemaker) $11.60 $6.00 $4.80
Crazy Chief (McCarron) 7.40 5.80
Best Duds (R Ramirez) 8.40
Time 2:01.
$5 exacta (4-2) paid $192.50.
No scratches.

EIGHTH RACE
Salute the Coates (Cordero Jr.) $9.60 $5.20 $3.80
Right Chilly (McCarron) 37.80 11.00
Eximious (Rodriguez) 3.60
Time 1:08 1/5.
No scratches.

NINTH RACE
Stylish Greeter (Cordero Jr.) $8.60 $6.00 $4.60
Vibrant Glow (Chiang) 5.00 3.60
Verdin II (Campas) 3.60
Time 1:42 3/5.
$5 exacta (7-9) paid $106.50.
Scratched — Running True, Woodie Broum, Adriatico, Neumie's Boy, Rouleit, Grandaries.
Att: 19,185. Handle $3,357,784.

Entries

FIRST RACE — $9,000 claiming, four-year-olds and up, six furlongs.
x-Party Guy (Garry) 111
Inside Deal (McCarron) 117
Mr. R. T. F. (McHargue) 115
x-Mystic Magician (Sorenson) 109
Swift Shoes (Olivares) 113
Bascom (Olivares) 113
Promising Kirsch (Pincay Jr.) 116
Everything Lucky (Cordero Jr.) 116
Serenity Sands (Valenzuela) 117
World Treasure (Rosales) 116
Connies Policy (Cauthen) 114
Walkers Reward (Ramirez) 115
Marut (Rosales) 121

SECOND RACE — $12,000 maidens, three-year-olds, colts and geldings, six furlongs.
Fast (Shoemaker) 118
Retro Plan (Toro) 118
Jarlath (Olivares) 118
Spinoza (Pierce) 118
Embellish (Pincay Jr.) 118
Rightwinner (Frazier Jr.) 118
Voom Voom (McHargue) 118
Last Reason (Cespedes) 118
Egotist (Ramirez) 118
Mr. Pomranky (Cauthen) 118
To B. Or Not (Cordero Jr.) 118
Arcanum (McCarron) 117

THIRD RACE — $9,000 claiming, four-year-olds and up, one mile.
x-Rouleit (Ramirez) 111
Woodie Broun (Toro) 113
Good Commander (no boy) 113
Small Island (McHargue) 121
Adriatico (Olivares) 116
Grandaries (Pincay Jr.) 116
Neumies Boy (Castaneda) 116
x-Resilent (Sorenson) 116

FOURTH RACE — $13,000 maidens, three-year-olds fillies, one and one-sixteenth miles.
Fade Out (McCarron) 117
x-Im Booshed (Sorenson) 112
Miss Marrakesh (Olivares) 117
Supper (Toro) 117
Papaya (Shoemaker) 117
Reporting Act (Cordero Jr.) 117
Whydidju (Pincay Jr.) 117
Roman Caper (Cauthen) 117
Coupla (Baltazar) 117
Seapost (Castaneda) 117

FIFTH RACE — $20,000 allowance, four-year-olds and up, one and one-eighth.
Owahu (Castaneda) 115
Hes Dewan (Pincay Jr.) 114
The Argyle Kid (Velasquez) 121
Alpha Baby (Olivares) 115
Jest Of Cards (Toro) 116
Pleasure Bent (Baltazar) 114
Inkerman (Shoemaker) 116
Zor (Cauthen) 115
a-Red Light (McCarron) 116
Topfable (McHargue) 115
Rex (Cordero Jr.) 117
Ringo Tic (Pierce) 115
Addison (Cordero Jr.) 118
a-Thin Slice (McCarron) 114
a - entry

SIXTH RACE — $18,000 allowance, four-year-olds and up, six and one-half furlongs.
Nolas Guy (Pierce) 114
Stand Pat (Cauthen) 116
Don F. (Ramirez) 113
Laurels Rzaider (Pincay Jr.) 113
Lets Go To Edwards (Shoemaker) 113
Brendan (McCarron) 113
Rebs Golden Ale (McHargue) 118
x-Spanish Way (Sorenson) 108

SEVENTH RACE — $20,000 allowance, four-year-olds and up, fillies and maries, one and one-eighth miles, turf.
x-Cute Sister (Sorenson) 109
Elizabeth T. (Baltazar) 113
French Rose (Toro) 114
Shua (McHargue) 113
Sister Julie (Pierce) 114
Stoshka (Cordero Jr.) 113
Consort (McCarron) 113
Line Slippers (Cauthen) 114
Innuendo (Shoemaker) 114
No Cabeza (Olivares) 120
Victress Lady (Baltazar) 113
Carries Angel (Pierce) 113
Maria Line (Pincay Jr.) 117

EIGHTH RACE — $60,000 added, four-year-old fillies, one and one-sixteenth miles.
B. Thoughtful (Pierce) 121
Great Lady M. (Pincay Jr.) 116
Caramado (Shoemaker) 116
Miss Magnetic (Castaneda) 116
Uia Marris (Cordero Jr.) 116
Petrons Love (Cauthen) 114
Queen Yasna (McHargue) 116

NINTH RACE — $11,000 claiming, four-year-olds and up, one and one-sixteenth miles.
Kurco (Torot) 114
x-Hail Fager (Sorenson) 110
Iron Royalty (Baltazar) 115
Right Me Up (Shoemaker) 116
Four Striper (Ramirez) 117
Nsmoky Isle (Olivares) 115
Chum-Chum (Cauthen) 116
Master Elbow (McHargue) 116
Mr. Davey Nay (Castaneda) 116
Debating (Pierce) 115
Destrier (McCarron) 115
Winner Crest (Cordero Jr.) 120
x - Apprentice allowance

Selections

1. Bascom, Serenity Sands, Inside Deal.
2. Fast, Rightwinner, Voom Voom.
3. Good Commander, Small Island, Woddie Broun.
4. Miss Narrakesh, Reporting Act, Fade Out.
5. The Argule Kid, Jest Of Cards, Alpha Boy.
6. Lets Go The Edwards, Brendan, Nolas Buy.
7. French Rose, Line Slippers, Elizabeth T.
8. B. Thoughtful, Great Lady M., Queen Yasma.
9. Iron Royalty, Mr. Davey Nay, Iron Royalty.

One Best: The Argule Kid

SWIM! it feels good for times please dial 595-SWIM

Puck threat labelled smokescreen

OTTAWA (CP) — Hockey Canada is preparing a stiff body check for the Canadian Amateur Hockey Association which could knock the country's overseas hockey image back 20 years.

Exasperated by CAHA resistance to turning over control of touring Canadian teams to it, Hockey Canada is ready to cease organizing teams for world championships, the Olympic Games and Canada Cup, Lou Lefaive, director of Sport Canada, said Friday.

That would mean no professional or university players for national teams, returning the system to before 1964 when senior teams represented the country abroad with little success. And senior hockey is considered weaker now.

Lefaive said Hockey Canada hopes the dispute will be resolved by Feb. 9. If not, Hockey Canada will tell Dr. Gunter Zabetski, president of the International Ice Hockey Federation, to ask the CAHA to field teams.

The heart of the dispute is the selection and organization of the team for the world junior championships, says Torrence Wylie, Hockey Canada's chairman.

But CAHA President Gordon Renwick said the threat is a smoke screen to hide Alan Eagleson's inability to sell the Canada Cup scheduled for this fall.

"In my opinion, what has happened is that Mr. Eagleson has negotiated himself and Hockey Canada up the proverbial creek so far as financing the Canada Cup is concerned."

TRAFALGAR
FROM 8:30 NIGHTLY
IN THE
TOWER LOUNGE
RED LION
MOTOR INN 1-22

ATTENTION
Human Resource Managers

Involved in Program Analysis? Do you want to learn more about methodological issues as they apply to your particular position?

VBR Associates Ltd. is offering

Program Analysis/Evaluation Workshops

to give Program Managers the opportunity to study data analysis and to share their professional experience.

Victoria (Empress Hotel)
Feb. 19, 4 pm - 8 pm; Feb. 20, 9 am - 4:30 pm

Vancouver (Hotel Vancouver)
Feb. 21, 4 pm - 8 pm; Feb. 22, 9 am - 4:30 pm

$75 covers workshop, dinner and lunch. Registration is limited. Call (Victoria) 388-5655 for more information and registration.

VBR

SYSTEMS ANALYST

This is an opportunity for the right individual to work independently developing new systems at a variety of levels in a new college. The successful candidate will report directly to senior management and will be involved in needs analysis, systems development and design, and systems implementation.

The College

Northern Lights College is a young post-secondary institution serving an area of 150,000 square miles in Northeastern British Columbia. Centres are presently located in Fort Nelson, Fort St. John, Chetwynd and Dawson Creek. The successful candidate will initially be located in Dawson Creek but will have college-wide responsibility.

The Individual and the Position

The successful applicant will have a university degree or equivalent training in a related subject area and will have a number of years experience in the Systems, Data Processing, and accounting area. This individual will be a leader and a self-starter who demonstrates an ability to work successfully with people at all levels of an organization. This position will at times require travel within the Province.

Salary and Working Conditions

The above position is open to male and female candidates and will be a union position carrying an excellent benefit package.

Salary: $1,745 to $2,033 per month.
Closing date for applications: February 15th, 1979.

Application forms are available from any college centre and should be submitted to:

The Personnel Officer
NORTHERN LIGHTS COLLEGE
11401—8th Street
Dawson Creek, B.C.
V1G 4G2
1-27

PROGRAMMER/ ANALYST

Canadian Cellulose has an immediate opening in its Data Systems Department for a Programmer/Analyst.

This position will be of interest to those individuals holding a post-secondary degree in computer science or a related discipline and who have a demonstrated ability in data processing and programming.

The Programmer/Analyst will be involved in all phases of systems development including analysis and design, programming and testing, documentation and implementation. The successful applicant may also be required to co-ordinate small projects and conduct some feasibility studies. A knowledge of on-line systems, data base, COBOL and FORTRAN languages and modern communications methods would be desirable, preferably with three to five years experience.

This position is based in Vancouver and offers a competitive salary and a full range of benefits.

Interested persons should forward a confidential resume, outlining qualifications and experience, to:

N. A. Scott, Manager, Personnel
Canadian Cellulose Company, Limited
1200-1111 West Hastings Street
Vancouver, B.C. V6E 2K2

Canadian Cellulose Company, Limited

1-27

Cariboo

CARIBOO PULP & PAPER COMPANY
Requires
PERSONNEL SUPERVISOR

This position is at our modern 750 ton/day Kraft Pulp Mill in Quesnel, B.C. The successful candidate reporting to the Industrial Relations Manager will be responsible for employment and employee benefits services. Experience in this field in an industrial setting will be a definite asset.

The mill offers excellent working conditions and Quesnel is situated in a prime recreational area. Generous relocation assistance and a full range of employee benefits are available.

Please submit resume of qualifications and experience to:

F. L. Chapman,
Manager, Industrial Relations,
Cariboo Pulp & Paper Company,
Box 7500, Quesnel, B.C.
V2J 3J6

DISTRICT OF KITIMAT
VACANCY
MUNICIPAL ENGINEER

The District of Kitimat invites applications for the position of Municipal Engineer. As Department Head, directly reporting to the Manager, the Engineer will be responsible for the overall administration and operation of the District's technical services. Municipal experience and actual experience in large capital contract administration and supervision is an important asset.

Kitimat, with a population of 13,000, is a young and expanding community with excellent public and recreational facilities.

Attractive salary and excellent fringe benefits are offered.

Please submit confidential resume as soon as possible to the Municipal Manager, District of Kitimat, 270 City Centre, Kitimat, B.C., V8C1T6.

HOUSING AND CONFERENCE MANAGER

Selkirk College requires a person to manage both conference and housing operations on its David Thompson University Centre campus in Nelson, B.C. The Manager will be responsible for a full range of management functions in re-opening and operating a 300 bed co-educational residence complex.

Selkirk College is a comprehensive community college with a number of campuses located throughout the scenic West Kootenays. The Manager will provide housing services to students from a number of these campuses.

Applicants should have a Bachelor's degree in an appropriate discipline, two years residence-living experience, and at least four years college or university residence management experience or an appropriate combination of related education and management experience.

The starting date for this position will be April 1, 1979. Salary will be commensurate with qualifications, training and experience.

This position will be filled subject to final budget approval.

Submit applications by February 9, 1979, to:

Personnel office,
SELKIRK COLLEGE,
Box 1200,
Castlegar, B.C., V1N 3J1

1-27

Career Opportunities

THE CITY OF Edmonton

GENERAL MANAGER
Parks and Recreation Department

The City of Edmonton requires a General Manager to administer the Parks and Recreation Department. Reporting directly to the Commissioner of Public Affairs, he/she will be responsible for the management of a dynamic highly diversified park structure and recreation program. The continued rapid growth of the City of Edmonton will require a simultaneous growth of recreational programs and facilities. The Parks and Recreation Department for 1978, had a manpower allotment of 700 permanent and up to 1000 part-time people and a total budget of approximately $43 million.

Applicants must have extensive senior management experience preferably in a Municipal or Government environment. University graduation at an M.B.A. level or an equivalent combination of training and experience. The successful individual will possess strong leadership qualities, a high degree of maturity and judgement, and well developed communication skills.

SALARY: Initial salary negotiable to $41,180 per annum. When applying, please quote: POSTING NO. 186D-79. Applications will be accepted up to and including February 9, 1979.

ENGINEER II
Real Estate and Housing

The incumbent will possess the skills necessary to assist in the co-ordination of servicing in City owned land development programs by monitoring/co-ordinating the activities of various civic and non-civic agencies. Preventative maintenance programs will also be a responsibility.

Qualifications include a Degree in Engineering (structural engineering an asset), four years experience in Municipal Engineering, and eligibility for membership or membership in A.P.E.G.G.A.

SALARY: Initial salary negotiable to $26,400 per annum. When applying, please quote: POSTING NO. 162C-79. Applications will be accepted up to and including February 2, 1979.

MANPOWER DEVELOPMENT SUPERVISOR
'edmonton telephones'

The incumbent in this position will be responsible to research, evaluate, modify, develop and instruct management courses for the department; to determine development requirements; to schedule, co-ordinate and administer management and non-management training both internal and external; to co-ordinate training resources; to co-ordinate the hiring of apprentices and journeymen including screening for applications and suitability; to establish, administer and maintain various appraisal systems within 'edmonton telephones'.

Successful completion of grade twelve with six years' experience as a journeyman in various fields of telecommunications or an equivalent combination of training and experience such as course development, instruction and administration.

SALARY: Initial salary negotiable to $24,700 per annum. When applying, please quote: POSTING NO. 117B-79. Applications will be accepted up to and including February 2, 1979.

Apply to: The City of Edmonton
Employment Office
Centennial Building
21 Sir Winston Churchill Square
EDMONTON, Alberta
T5J 2E5

CITY COMMISSIONERS

A career as an Air Canada flight attendant. Should you apply?

We're looking for dedicated, professional people to be trained as flight attendants. People who will take on the heavy responsibilities of the position and are prepared to accept every challenge.

We're also looking for people who are confident, personable and genuinely service-oriented. While many applicants meet the basic requirements, it's the additional qualifications that count. A high standard of appearance, communication skills and linguistic abilities are major assets.

Only those willing to accept the challenge of intensive training, hard work and a role that demands a flexible lifestyle should apply.

If you meet our minimum requirements, mail this form with a return, self-addressed, stamped, standard-sized business envelope (no smaller than 10 cm (4") x 23 cm (9"). An application form will be sent to you only if every question is answered.

AIR CANADA

Air Canada, Cabin Personnel Employment Office
P.O. 11000, Dorval Airport, Dorval, Que. H4Y 1B6

ABSOLUTE MINIMUM REQUIREMENTS

- ☐ Canadian citizen or landed immigrant
- ☐ High School graduate or equivalent
- ☐ Minimum of one year permanent work experience or one year post-secondary education in lieu thereof
- ☐ Able to relocate
- ☐ High standard of appearance, excellent health and stamina
- ☐ Unaided vision should not be below 6/15 (20/50) in each eye. Glasses not permitted. Contact lenses are acceptable provided visual acuity is not weaker than 6/30 (20/100) uncorrected in each eye. (You may wish to check with your optometrist.)
- ☐ 158.7 cm (5'2") — 186.8 cm (6'1") height (without shoes) with weight in proportion

Name
Address
City Prov Postal Code

Public Service Canada / Fonction publique Canada

Open to both men and women

HEAD, SOCIAL DEVELOPMENT VANCOUVER, B.C.

Indian and Northern Affairs
Indian and Inuit Affairs Program
Vancouver, B.C.

Salary: $28,776 - $32,701 per annum
Reference No.: 79-V-IAN-3

This competition is open to both men and women.

DUTIES:
Manages the Social Development Programs of the British Columbia Region with an annual budget of approximately $25 million; activities include planning the development of and approving Regional social programs, policies, procedures and service standards with respect to income maintenance, child and adult welfare, preventive and rehabilitative services, and work opportunity programs; providing advisory and consultative support to District administrations, and ensuring integration of social program activities with other program areas.

QUALIFICATIONS:
Graduation with an acceptable degree from a recognized university with specialization in the social sciences, social work, or some other specialty relevant to this position. Experience in managing a social development program. The incumbent must have a good knowledge of the Native clientele's attitudes, values, perceptions and expectations, as well as have considerable ability to understand, respect and accept Native people. A knowledge of English is essential.

Send your application form and/or resume to:

W.G. Duncan
Public Service Commission
P.O. Box 11120, Royal Centre
500 – 1055 West Georgia Street
Vancouver, B.C. V6E 3L4

CLOSING DATE: February 16, 1979

Clearance Number: 338-340-010

PLEASE QUOTE REFERENCE NUMBER 79-V-IAN-3 ON THE APPLICATION FORM AND ON ALL CORRESPONDENCE.

Please quote the applicable reference number at all times.

The Corporation of
The District of Matsqui

CHIEF OF POLICE

Applications are invited for the position of Chief of Police of the Matsqui Police Department, comprising of some 43 officers, N.C.O.'s and constables.

Qualifications desired include an extensive knowledge of modern principles, practices and techniques of crime detection and law enforcement and of the administration, organization and operation of police forces.

Academic qualifications should include training at the senior course level of the Canadian Police College or equivalent.

Matsqui is a municipality of approximately 35,000 inhabitants and is located in the Central Fraser Valley some 40 miles east of Vancouver, B.C.

Salary is in the range of $30,000-$36,000 annually, commensurate with qualifications and experience.

Detailed resumes should be forwarded to the undersigned by February 12th, 1979.

Secretary
Matsqui Police Board
THE CORPORATION OF
THE DISTRICT OF MATSQUI
32383 South Fraser Way
Clearbrook, B.C.
V2T 1W7

Parker accepts five-year Pirate contract

PITTSBURGH (AP) — Outfielder Dave Parker, this town's most complete baseball player since the late Roberto Clemente, announced Friday he had reached agreement on a new five-year contract that will keep him with Pittsburgh Pirates and out of the free agent market.

"This is where I want to play. The ball club is my family," the 27-year-old Cincinatti native said at a news conference.

Parker, winner of two straight National League batting titles and the league's most valuable player last season, had said he wanted a contract that would rank with the best in the business.

That included the reported $5.4-million, seven-year pact Boston Red Sox signed earlier this month with American League MVP Jim Rice and Pete Rose's reported $3.2-million, four-year contract with Philadelphia Phillies.

Parker, who had one year left on a three-year contract, had set a Feb. 1 deadline for a new pact.

If no accord was reached, he had said he would play out the 1979 season with Pittsburgh and then put his talent up for grabs as a free agent.

The new contract takes effect immediately

Despite sustaining a fractured cheek bone in a home-plate collision last season, Parker missed only 11 games and returned to lead the league with a .334 batting average.

He won the batting title the year before with a .338 mark. Parker also led the Pirates last season with 30 home runs, 117 runs batted in, 102 runs scored, 194 hits and 340 total bases.

CAREERS

ASSISTANT MANAGER

Required for Mid-Island Builders Supply. Must be able to take full responsibility. Business is located in a beautiful community with all facilities for schooling and recreation. Remuneration will be based on experience. Send full resume to

VICTORIA PRESS BOX 53

BURNABY GENERAL HOSPITAL

Dept. of Nursing

To accommodate our large expansion programme applications are invited for the following positions:

Head Nurses — Medical & Isolation Units — (BScN preferred).

General Duty Nurses — Medical, Isolation extended care, orthopedics, critical care & surgical units.

All applicants must be registered or eligible for B.C. registration. Salary commensurate with R.N.A.B.C. contract.

Apply in writing to:

Mrs. E. Fitzgerald
Co-ordinator — Nursing
Dept. of Employee Resources
Burnaby General Hospital
3935 Kincaid Street, Burnaby, B.C., V5G 2X6

An Experienced

MANAGER

is required by the

VICTORIA FLYING CLUB

An aviation background is desirable, but not essential. Applications, including resume, expected salary range and availability should be forwarded in confidence to:

P.O. Box 2069, Sidney, B.C. V8L 3S3
Attention Managing Director

SUPERVISOR ENGINEERING AND DEVELOPMENT SERVICES

Our firm specializes in asphalt paving, site development services and gravel crushing. We require an aggressive, flexible-thinking individual to fill the vacancy. The position supervises an engineering staff, co-ordinates supervises an engineering staff, co-ordinates and implements all aspects of our "turn-key" development services.

The successful applicant will be a Professional Engineer (Civil) or have equivalent practical experience. Municipal, Highway, and Paving experience an asset. Salary commensurate with experience.

Submit resume to:

V. N. Davies, Administrative Assistant,
780 E. Okanagan Ave., Penticton, B.C., 492-5931

ANTEX ENGINEERING & CONSTRUCTION

British Columbia Buildings Corporation

PROGRAMMER ANALYST

LOCATION: VICTORIA

A qualified Programmer Analyst is required to assist in the solving of technical operational problems. Under general supervision, the incumbent will be responsible for JCL library maintenance, development of general utility programs and providing programming assistance in COBOL, BASIC PLUS or BASIC PLUS-2.

The successful applicant is expected to have graduated from a technical institute and have a minimum of two years experience with IBM, OS/JCL and utilities or DEC RSTS/E and BASIC PLUS.

Salary will be in excess of $1350 per month.

Interested applicants should submit applications to:

Mr. W.A. White,
400 - 910 Government Street,
Victoria, B.C. V8W 2T4
387-5588

Government of Canada

HEALTH CARE OFFICERS

Canadian Penitentiary Service
Various Locations—Lower Mainland—including Fraser Valley

This competition is open to both men and women who are residents of the province of British Columbia.

SALARY: $16,347-$18,974 per annum
Plus Penological Factor Allowance
Clearance Number: 709-004-004

DUTIES: The successful candidates will assist the medical staff in examination and treatment, provide direct nursing care to inmates and counsel staff and inmates on matters of health and hygiene.

QUALIFICATIONS: Applicants must be eligible for registration as a registered nurse in a province or territory of Canada and have several years experience in implementing nursing practices and techniques. Willingness to work in an institutional environment on a shift rotating basis is also required. Knowledge of English is essential.

Send your application form and/or resume, quoting Reference Number 79-V-CPS-2 before April 30, 1979 to: C. Pinhey, Regional Staffing Officer, Public Service Commission, P.O. 11120, Royal Centre, 500—1055 West Georgia Street, Vancouver, B.C., V6E 3L4

Government of Canada

MAINTENANCE SUPERINTENDENT

Public Works Canada
Prince George, B.C.

This competition is open to both men and women who are residents of the province of British Columbia.

SALARY: $16,393-$18,371 (Under negotiation)

DUTIES: Participates in the technical development, supervision and inspection of the operation, maintenance, repair and improvement programs for buildings in the Prince George and northeastern B.C. areas. Administers service contracts; supervises building cleaning and maintenance staff; ensures adequate provision of services, utilities and supplies; ensures that building safety, security and fire prevention meet required standards.

QUALIFICATIONS: Completion of secondary school or equivalency. Substantial recent related experience in building maintenance and in supervision of maintenance staff. Possession of a valid B.C. driver's licence. Knowledge of English is essential.

NOTE: Candidates must consent to a security investigation in order to be considered for this position.

Send your application form and/or resume, quoting Reference Number 79-V-DPW-5, before February 12, 1979, to: J. Laliberte, Regional Staffing Officer, Public Service Commission, P.O. Box 11120, 500—1055 West Georgia Street, Vancouver, B.C. V6E 3L4.

Clearance Number: 709-012-014.

Alcan Smelters and Chemicals Ltd
Division of Aluminum Company of Canada, Ltd

ALCAN

INDUSTRIAL COUNSELLING

We are looking for an individual interested in career growth in the field of Employee Counselling in private industry. This individual will be responsible for employee counselling using a variety of techniques in areas such as chemical dependency, marital, financial and others. The successful candidate will be an integral part of a large Personnel group.

Briefly, work will involve:
Developing and administering a comprehensive Employee Assistance Program: interviewing supervisors, union representatives, employees and employee families to provide guidance and support in dealing with chemical dependencies and other areas of concern; maintaining contact with community and government resources, and facilitating referrals to relevant agencies; participating in case conferences and preparing reports; assessing employee circumstances and developing a goal-oriented treatment plan with the employee.

Qualifications required are:
B.S.W. and at least two years counselling experience, or M.A. in Counselling Psychology, or an equivalent combination of education and experience. Effective counselling skills in an industrial setting.

We offer excellent benefits including medical, dental, long term disability, retirement and life insurance plans, as well as relocation assistance. Kitimat is a modern, well planned town of 13,500 surrounded by mountains on a scenic coastal fjord. Salt and fresh water fishing as well as down hill and cross country skiing, camping and hiking are at our doorstep. Please submit a comprehensive resume, including salary expectations to:

Alcan Smelters and Chemicals Ltd.
Attention: D. J. Mitchell
P.O. Box 1800
Kitimat, B.C.
V8C 2H2

INSTRUMENT MECHANICS, MILLWRIGHTS, AND PIPEFITTER — LAGGERS

Rayonier Canada requires the above for permanent employment at its Woodfibre Cellulose Division.

The successful applicants must have a B.C.T.Q., or interprovincial qualifications and preference will be given to those with pulp and paper experience.

The hourly rate of pay for these positions is $10.565. We offer an excellent medical and welfare plan, and relocation assistance as well. Woodfibre is a 500 tonne/day fully bleached Kraft mill located near Squamish, 64 km. north of Vancouver.

Applicants may apply in confidence to:

Rayonier Canada
Industrial Relations Department
Box 5000
Squamish, B.C. V0N 3G0

RayonierCanada

Calgary Zoo

BUSINESS ADMINISTRATOR

The encumbent will be responsible for the efficient management of all financial aspects in a major zoo.

Duties:

Management of all aspects relating to purchasing, accounting and budgeting. Monitoring expenditures, handling business contracts, overseeing revenue production activities, participating in marketing and promotion activities. Acts as personnel manager for all pertinent operations.

Qualifications:

Previous experience and training must be heavily concentrated in financial and organizational management. Must have personnel management skills.

Salary Range: $20,000 - $24,000 annually

Submit written application, including resume, in confidence to

Peter Karsten, Director,
Calgary Zoo,
St. George's Island
Calgary, Alberta
T2G 3H4

Prior to February 5th, 1979.

DIGITAL ELECTRONICS TECHNICIANS

Our rapid growth as a supplier of advanced technology computer process control system to the paper industry has created additional openings for Resident Service Technicians in British Columbia — Must be willing to relocate.

Qualifications:

- 2 years formal electronics training or equivalent
- 2 years experience in digital electronics
- personable and articulate
- able to work without supervision

A high starting salary plus profit sharing and generous incentive bonus will make this position of interest to self-starters who are bored with a routine 9 to 5 job. Measurex provides training at home office in California and a permanent position with a rapidly growing company.

Send complete resume to:
BARRY WATERS, SUITE 204, 3311
No. 3 Road, RICHMOND, B.C. V6X 2B6

measurex
[CANADA] LTD.

The British Columbia Systems Corporation, the Crown Corporation servicing the data processing requirements of the Provincial Government's Ministries and Agencies has immediate openings for experienced data processing professionals within the TECHNICAL SERVICES DIVISION.

TECHNICAL ANALYSTS
SENIOR TECHNICAL ANALYSTS
TECHNICAL SPECIALISTS

Successful applicants will possess proven experience in one or more of the following areas:

- Hardware & Systems Software
- Software Engineering
- Net Working
- Data Base Management Systems
- Long Range Planning & Research
- Applications Software Package Support

Our present environment includes:

- IBM 3033 operating under MVS, JES2 using IMS DB/DC
- Honeywell 66/60 operating under GCOS III, SR IV with GRTS/NPS using DM IV-IDS II

If you are seeking a challenging and demanding position within a dynamic client-oriented organization, offering excellent employee benefits and salaries, please submit your resume and salary expectations to:

MR. S. SAINSBURY, PERSONNEL DEPARTMENT

BCSC
BRITISH COLUMBIA SYSTEMS CORPORATION
1112 FORT STREET, VICTORIA, BRITISH COLUMBIA V8V 4V2
TELEPHONE (604) 388-4415

SYSTEMS DEVELOPMENT

You are a data processing professional who enjoys hard work, seeks opportunities for promotion, wants variety, and "leading edge" experience? The British Columbia Systems Corporation offers all this.

Our Systems Development Division needs Systems Analysts and Programmer Analysts with business systems experience relevant to the development of applications for:

IBM-3033 — MVS, IMS DB/DC, PL/1, COBOL, MARK IV, TSO. HIS 66/60 — GCOS, DMIV, COBOL, TSS.

We are seeking candidates as:

SENIOR ANALYSTS

—with experience as a project leader in the design and implementation of large data base systems

OR

—who have performed as a programming supervisor or lead programmer on large projects. IMS DB/DC experience would be an asset

Salary Range — $23,316-$28,536

SYSTEMS ANALYSTS

— with financial applications experience

OR

—with a combination of data processing and O & M analysis experience. IMS experience is an asset.

PROGRAMMER ANALYSTS

—with design and programing experience for:

—IBM systems using IMS, PL/I, COBOL, MARK IV

OR

—Honeywell using DMIV (IDS-II), and COBOL

Salary Range — $18,588-$24,396

If you are seeking a challenging and demanding position with a dynamic client-oriented organization offering excellent employee benefits, please submit your resume outlining your experience and salary expectations to:

MR. S. SAINSBURY, PERSONNEL DEPARTMENT

BCSC
BRITISH COLUMBIA SYSTEMS CORPORATION
1112 FORT STREET, VICTORIA, BRITISH COLUMBIA V8V 4V2
TELEPHONE (604) 388-4415

The British Columbia Systems Corporation, a Crown Corporation providing data processing services for the Provincial Government Ministries and Agencies, has immediate openings for Technical Analysts.

SYSTEMS PROGRAMMING

To participate in the evaluation, modification, monitoring, tuning maintenance and support for computer system software.

IBM ENVIRONMENT 3033

1. TP Systems Programmer: MVS, 3075, EP, TCAM, VTAM NCP
2. DB/DC Systems Programmer: MVS, IMS DB/DC

HONEYWELL ENVIRONMENT 66/40

1. Operating Systems Programmer: GCOS, GMAP, TSS, COBOL 74, NPS
2. DB/DC Systems Programmer: GCOS IDS, DMIV QRP

Qualifications
Successful candidates will possess in-depth knowledge of related hardware and software and proven experience in systems programming.

INSTALLATION SERVICES

1. Installation Management: To provide expertise in the development and implementation of Installation Management Techniques and a divisional MIS
2. Systems Control: To perform quality reviews of hardware, software, and application development plans to ensure adherence to divisional standards.

Qualifications
Successful candidates will have broad experience in two or more of the following fields: Systems Analysis and Programming, Operations, Quality Assurance, Systems Programming or Installation Management for large scale HIS or IBM Systems.

If you are seeking a challenging and demanding position within a dynamic, client-oriented organization offering excellent employee benefits and salaries, please submit your resume and salary expectations to:

MR. S. SAINSBURY, PERSONNEL DEPARTMENT

BCSC
BRITISH COLUMBIA SYSTEMS CORPORATION
1112 FORT STREET, VICTORIA BRITISH COLUMBIA V8V 4V2
TELEPHONE (604) 388-4415

curling

jim tang

GLEN PIERCE, champion of the Totem Bonspiel, has been waiting around for about two months, Bernie Sparkes, the defending B.C. champion, and Brent Giles have qualified out of the Lower Mainland zone and Vancouver Island and Fraser Valley representatives will be known by Sunday. But it won't be until next Wednesday that the lineup is complete for the Pacific Coast Curling Association Consols final.

It's all because of the effort to save the Totem by giving it two Consols berths. It's bad enough coming at practically the start of each new season instead of after each of the three PCCA zones have declared their two winners, but it's complicated by what is really a ridiculous format. One of the two Totem berths automatically goes to the rink, providing its a PCCA foursome, which wins the "A" event, but after that it loses credibility. Eligible to play for the other Totem berth in the PCCA playoff finale, are PCCA rinks which win any of the other five Totem events plus those beaten in the semi-finals and final of the "A" event. The reason for the latter inclusion is reasonable enough in that those rinks will have lost only one bonspiel game. There must be many rinks each year who fail to qualify because they lose twice in Totem bonspiel play, but the format makes it possible for event-winners to make it with as many as five defeats.

In any event, either six or seven rinks will battle it out for three days starting Monday for the eighth berth in the PCCA final at Duncan, Feb. 2-4. Getting another chance for a Purple Heart are 1977 champion Roy Vinthers of Vancouver, and rinks skipped by Gene Bailey and Dave Eklund of North Shore, Trev Fisher of New Westminster, Barry Harvey and Bart Longmore of Victoria, and, if he needs it, Lorne Rustad of New Westminster. Rustad is entered in the Fraser Valley playoff, now in progress, and could make it as a zone winner. Fisher, incidentally, didn't make it out of club playdowns.

The first draw in the Totem playoff is at 8 Monday night, there are draws at 9:15 a.m. and 12:30 and 4:30 p.m. on Tuesday and at the same times Wednesday as needed. The eight Victorians involved will have their expenses paid but they will have to miss at least one day of work, and so will most of the Mainland curlers involved. Expenses, to be footed by the PCCA, will be a quite sizeable sum, and the sole reason for it all is to boost entry to the Totem Bonspiel. There should be bonspiel entry to the PCCA Consols final, but after zone playdowns have been completed.

★ ★ ★

HEC GERVAIS, who found that he couldn't resist the lure of playoff curling after maintaining for a long time that he wasn't going to try again, isn't part of the Northern Alberta playoff this weekend. He didn't get through the first stage, but the veteran they like to refer to as The Friendly Giant, had them buzzing for a couple of days in the Edmonton area Consols playdowns.

The two-time Canadian champion, who has pared his weight from 340 to about 250 pounds, started the 64-rink triple-knockout playoff with successive shutouts. Not only was this unheard of, but Gervais didn't have last rock on any of the 10 ends he required to whip Larry James 13-0 and Al Wilson 8-0.

When Gervais reached the qualifying round of the "A" event they were beginning to think the old touch had returned and that he had come up with a winning combination in Barry Weaver, Neil Connor and Gerry Fisher. But it was the beginning of the end when Tom Kroeger handed Gervais an 8-2 setback there. Elimination came quickly, Paul Devlin edging out a 7-6 win in the "B" event and Ken Ursuliak scoring an 8-6 win in the last-chance "C" event.

★ ★ ★

JACK MATHESON has watched a lot of curling over the years, and as sports editor of the Winnipeg Tribune he has the opportunity to get in the last word when he feels it necessary. But he isn't even trying after what happened to him while skipping in the Winnipeg Sportsmen's League.

In against Don Stay, Matheson had an eight-ender stolen on him. But that's not the worst part. He was an 0-8 trailer at the time, and Stay didn't make it any easier by commenting that "You're lucky I didn't have lost rock or I would have had nine."

So there, Brad Clarke, it could have been worse and Pa says it's okay to come home. Coming out light twice with draws Wednesday night in Esquimalt bonspiel play, Brad left Mike Yakimovich needing only a free draw (successful) for the full count in what was a close game, and there was a report at the Victoria Curling Club Friday afternoon that Brad hasn't been seen since.

★ ★ ★

EXTRA END: Skip of one of the five Swiss rinks entered, 1975 world-champion **Otto Danieli** wasn't exactly fresh when he arrived for the 91st annual Manitoba Curling Association bonspiel now in progress. Because of delays at Zurich and Montreal airports it was 32 hours from the time Danieli and his rink arrived for the takeoff until the landing in Winnipeg. However, despite only four hours of sleep, Danieli boosted his record for the season to 51-4 by winning his first game...this is the first MCA bonspiel in 69 years without **Pappy Wood**, who died in December, but grandson **Howie Wood III** is skipping one of the 728 rinks in another limit entry for the world's largest bonspiel rink...there is a report that Canadian-champion **Darren Fish** might decide not to play in the world junior championship in Moose Jaw March 11-17 because curling officials ruled out a rink member for what was described as an acute lack of class...there has also been a somewhat similar problem with **Paul Gowsell**, and except for those who somehow believe the bearded young Calgarian will make curling a spectator sport because of what is so kindly described as controversial conduct, there was general relief when the two-time world junior champion was eliminated in Consols play. Gowsell had said he wasn't certain he would enter the Consols playdowns because "there's no money in it" and the thought of him holding the Brier Tankard brought shudders to most of those who believe there is more to curling than cash bonspiels...

Nanaimo team misses a friend

Oldtimer tournament off to flying start

BY STAN COOPER

Frank Crane is still in the team picture and very much in the hearts and minds of the Nanaimo Oldtimers hockey club.

One of the best-known intermediate-level executives in the province, the 55-year-old Crane died suddenly of a heart disease January 2 at his home in Cedar, less than four weeks before the third annual Western Canada Oldtimers tournament at Memorial Arena.

"Frank helped a lot of hockey players, including me, get established in the last 25 years," captain Bud Dumont said following a 2-2 tie Friday night against Red Deer Capris, "and he did it for the love of the game, never made a penny. In fact, I know he dipped into his own pocket at the end of many seasons."

Crane, general-manager of Nanaimo Clippers, who won the Coy Cup in 1956, and other intermediate teams in the Hub City from 1953 until 1972, was a co-founder, along with Dumont, Earl Robinson and former-pro Doug Anderson of Victoria, of the Oldtimers in 1976 and took the club to tournaments in Switzerland, Florida, Lethbridge and Victoria.

"He was looking forward to this tournament," Dumont continued, "as Frank truly believed in the oldtimers concept of sportsmanship and fellowship. He got great enjoyment from seeing others succeed, from kids to veterans."

Many of the 400 who packed Brechin United Church for Crane's funeral were former hockey players and the service was conducted by Rev. David Savage, a member of the Oldtimer executive and team photographer.

"Frank's loss has affected the team to some degree but we keep going on," said Dumont. "That's the way he would have wanted it."

The Nanaimo squad is the top-rated Island entry in the 68-team tournament which continues today at all Greater Victoria arenas and Sunday at Memorial Arena.

Nanaimo, Red Deer, Calgary Vikings and Peace River are drawn into the "B" Division. Games are scheduled today at 12:30 p.m. between Nanaimo and Peace River at Pearkes Arena and Calgary and Red Deer at Juan de Fuca Arena.

Nanaimo meets Calgary at Panorama Arena in Sidney while Red Deer and Peace River tangle at the Racquet Club, tonight at 9:30.

In the "A" Division, East Kootenay started with a 4-0 win over Drumheller at Oak Bay Arena and Spokane posted a 6-4 win over Medicine Hat before about 400 fans at Memorial Arena.

Spokane will play Drumheller today at Oak Bay Arena at 12:30 p.m. while East Kootenay will face Medicine Hat at Memorial Arena, starting at 2 p.m.

At 9:30 p.m., Drumheller and Medicine Hat are at Juan de Fuca Arena and Spokane and East Kootenay are at Pearkes.

Friday scores:

'A' DIVISION
East Kootenay 4, Drumheller 0
Spokane 6, Medicine Hat 4

'B' DIVISION
Nanaimo 2, Red Deer 2
Peace River 3, Calgary 1

'C' DIVISION
Calgary 9, Victoria 4
Battle River 3, Delta 1
Edmonton 8, Fort Richmond 2
Fraser Valley 3, Kindersley 2
Wetaskiwin 5, Winnipeg 3
Stonewall 4, Powell River 0
Maidstone 4, Golden 0
Kamloops 6, Prince George 4

'D' DIVISION
Racquet Club 4, Whitecourt 1
Edmonton 3, Coquitlam 2
Foothills 6, Revelstoke 4
CFB Comox 8, Edm. Portatest 2
Vernon 5, Grande Prairie 5
CFB Edmonton 8, Cowichan 3
Spruce Grove 3, Lethbridge 2
Campbell Riv. 5, Sherwood Park 1
Coquitlam 6, Foothills 1

'E' DIVISION
Banff 8, Courtenay 3
Dawson Creek 3, Spiritwood 1
Port Alberni 6, Medicine Hat 0
Saskatoon 6, Esquimalt 1
Camrose 5, Melfort 0
Swift Current 6, McKenzie 0
Victoria Ath. 11, Lethbridge 2
Dawson Creek 4, Banff 1
Spiritwood 6, Courtenay 4
Melfort 7, Medicine Hat 3
Port Alberni 6, Camrose 3
Victoria 5, McKenzie 2
Swift Current 10, Lethbridge 2
Springside 7, Taber 1

'F' DIVISION
Salmon Arm 14, Anchorage 2
Medley 5, Edson 1
Prince Albert 7, Red Deer 0
Fort St. John 4, Regina 4
Saanich 6, White Rock 5
Medley 4, Salmon Arm 2
Prince Albert 8, White Rock 1
Saanich 4, Red Deer 2
Fort McMurray 4, Lethbridge 3

Colonist photo by Ian McKain

Victoria Oldtimers watch opening ceremonies Friday before losing 9-4 decision to Calgary Old Buffaloes

Robinson shines in Cougar tie

Mark Robinson is finding the range and that's good news for Victoria Cougars.

Sidelined with a knee injury for nearly three months of the Western Hockey League season, Robinson returned to the lineup following the Christmas break but didn't hit the net until Tuesday, when he scored twice against Portland Winter Hawks here.

The smoothskating defenceman repeated the feat Friday in Seattle to help the Cougars earn a 3-3 tie with the Breakers and end a losing run at two games.

Robinson, who clocked about 45 minutes for the injury-riddled squad, scored his first goal on powerplay midway through the second period and put the Cougars up 3-2 in the final 20 minutes. Anthony Thomas equalized for the home team with 43 seconds to play.

Greg Adams, who snapped a lengthy slump, scored the other goal for the Cougars, who played with only three defencemen — Robinson, rookie Tony Feltrin and Nanaimo Clipper-recruit Ryan McAdam, who will also suit up tonight when the Winter Hawks visit Memorial Arena for an 8:30 game.

Rightwinger Dave Wheeldon, another Clipper, will also play tonight but it won't be known until game time whether injured defencemen Todd Morton and Scott Lang or forwards George Fritz and Bob Smith, also on the injury list, will be able to help out.

Defenceman Len Dawes, who played two games this week for the Cougars, was returned to the Clippers on Thursday but may be back when the Cats visit New Westminster Bruins on Wednesday.

In other Friday games, former-Cougar Sid Giroux scored three goals to give Calgary Wranglers a 7-6 win over Medicine Hat Tigers, Regina Pats buried Saskatoon Blades 12-5 and New Westminster hung on for a 6-5 win over the Broncos in Lethbridge.

VICTORIA 3, SEATTLE 3
First Period
1. Seattle, Rausse (Marsh, Kolman) 3:54
2. Victoria, Adams 12 (Pederson, Shields) 6:32
Penalties—Shields V 2:56, Feltrin V 3:16, Kerr Se 15:13, Marsh Se 17:11, Hunter Se 19:43.
Second Period
3. Seattle, Thomas (Hatfield, Ward) 12:34
4. Victoria, Robinson 5 (Lupul, T. Robertson) 13:57
Penalties—Irving V 0:51, Marsh Se 9:25, Hunter Se 13:33, T. Robertson V 17:02, Robinson V 18:35.
Third Period
5. Victoria, Robinson 6 (T. Robertson, G. Robertson) 1:01
6. Seattle, Thomas (Hunter, Kolman) 19:17
Penalties—Robinson V 9:43, Adams V, Hatfield Se double minors 15:03.
Shots on goal bay

Victoria	14	6	9	—29
Seattle	15	14	11	—40

Goal—Amiss, Victoria; Hodge, Seattle.
Attendance—1,700

SASKATOON (5) — Ian Tennant 2, Bill MacNaught, Dan Erickson, Pat Conacher; REGINA (12) — Dirk Graham 3, Barry Ziegler 3, Brian Varga 2, Dean Solheim 2, Darren Bobyck, George Trainor. Attendance — 1,316.

NEW WESTMINSTER (6) — John Ogrodnick 2, Kent Reardon, Terry Kirkham, Dave Orleski, Scott MacLeod; LETHBRIDGE (5) — Earl Ingarfield, Larry Doyle, Dave Snopek, Dave Falkenberg, Randy Ruff. Attendance — 3,846.

MEDICINE HAT (6) — Rod Van Slyke 3, Brian Keates, Lorne Osmond, Mike Winther; CALGARY (7) — Sid Giroux 3, Rocky Greenwood 2, Dave Morrison, Garry Slezak. Attendance — 1,477.

★ ★ ★

WESTERN

	G	W	L	T	F	A	P
Eastern Division							
Brandon	44	36	2	6	313	131	78
Saskatoon	45	14	20	11	257	258	39
Edmonton	46	12	25	9	187	249	33
Regina	45	9	32	4	181	332	22
Central Division							
Billings	48	31	12	5	272	168	67
Lethbridge	46	24	17	5	256	205	53
Calgary	48	17	26	5	228	270	39
Medicine Hat	46	10	31	5	171	309	25
Western Division							
Portland	41	27	6	8	248	156	62
New West	42	22	17	3	189	173	47
Victoria	46	19	20	7	197	203	45
Seattle	45	12	25	8	179	224	32

Tonight's games
Portland at Victoria
Brandon at Edmonton

Happy birthday to you, Happy birthday..

EDMONTON (CP) — Underage centre Wayne Gretzky of Edmonton Oilers celebrated his 18th birthday Friday by signing a 21-year contract with the World Hockey Association team.

The deal, which follows his current seven-year contract, means that he will be an Oiler employee until 1999.

Terms and conditions of the new contract were not disclosed, although Gretzky's seven-year contract was reportedly signed for $1.75 million.

Speculation has it that the new contract is worth $5 million.

The contract was signed at centre ice before the Oilers met Cincinnati Stingers, and was witnessed by Gretzky's mother, father and three younger brothers.

"Wayne Gretzky is the greatest young player in the world right now," said Peter Pocklington, Oilers owner. "One day he'll likely be the oldest.

"Edmonton fans deserve the best and in Wayne Gretzky I feel that's what their getting."

Gretzky, acquired from the defunct Indianapolis Racers, entered the game with 23 goals and 23 assists for 46 points in his first season as a pro hockey player.

Canucks handle Blues easily

Vancouver Canucks bounced back Friday night at Pacific Coliseum to take full advantage of a chance against the club with the worst record in the National Hockey League.

Shut out 5-0 by Chicago Black Hawks Wednesday, the Canucks turned in a good effort to beat back St. Louis Blues 4-1 and move within two points of the division-leading Hawks, who have played three fewer games.

In Friday's other game, Atlanta Flames ended a surge by Toronto Maple Leafs, taking a 4-2 decision which moved them into third place in the Patrick Division.

Canucks didn't get away on the St. Louis club until the third period, but they had a good edge in play. Rookie-goalkeeper Glen Hanlon returned to form after a so-so Wednesday performance and got steady support from his defencemen while young forwards looked after the scoring. Jere Gillis and Stan Smyl, the game's first two stars in that order, both scored once while Swedish-rookie Tomas Gradin had a goal and two assists.

Ron Sedlbauer, moved to centre because of conditions created by injuries, gave Canucks the lead with his 28th goal of the season, a first-period power-play effort. Inge Hammarstrom tied the score early in the second period but Gradin got the winning goal late in the period.

In Atlanta, Bob MacMillan got his 49th and 50th assists of the season by setting up third-period goals for rookie Red Laurance and Eric Vail.

The game's first four goals came in the first period, Lanny McDonald reaching the 20-goal plateau with both of Toronto's scoring shots while Guy Chouinard, now at 29, and Ed Kea, on a power-play with Dave Williams serving time, got the Atlanta goals.

★ ★ ★

Norris Division

	G	W	L	T	F	A	P
Montreal	48	32	9	7	199	120	71
Los Angeles	48	20	21	7	177	171	47
Pittsburgh	48	19	21	8	167	168	46
Washington	48	15	26	7	159	205	37
Detroit	48	9	25	14	146	179	32
Adams Division							
Boston	48	30	11	7	199	150	67
Toronto	49	20	20	9	155	155	49
Buffalo	46	18	17	11	155	151	47
Minnesota	46	16	23	7	144	162	39
Patrick Division							
NY Islanders	47	32	6	9	218	121	73
NY Rangers	48	27	16	5	198	168	57
Atlanta	50	26	20	4	195	174	56
Philadelphia	48	22	15	11	158	145	55
Smythe Division							
Chicago	46	17	21	8	140	161	42
Vancouver	49	17	26	6	149	186	40
Colorado	49	11	31	7	139	200	29
St. Louis	50	10	33	7	141	223	27

Today's Games
Chicago at Washington
Buffalo at Detroit
NY Rangers at NY Islanders N
Philadelphia at Minnesota N
Boston at Montreal N
Los Angeles at Pittsburgh N
Vancouver at Colorado N

★ ★ ★

ST. LOUIS 1, VANCOUVER 4
First Period
1. Vancouver, Sedlbauer 28 (Gradin, Goodenough) 16:11
Penalties—Sutter StL 8:53, Goodenough Vcr 13:41, Zuke StL 14:50, Sedlbauer Vcr 19:53.
Second Period
2. St. Louis, Hammarstrom 3 (Zuke) 3:23
3. Vancouver, Gradin 14 (Gassoff, Smyl) 19:15
Penalties—Snepsts Vcr 6:20, Stewart StL 10:03.
Third Period
4. Vancouver, Gillis 9 (Graves, Oddleifson) 5:28
5. Vancouver, Smyl 7 (Gradin, Gassoff) 12:24
Penalties—Manno Vcr 9:12, Smyl Vcr 15:58.
Shots on goal by

St. Louis	9	7	9	—25
Vancouver	19	8	5	—32

Goal—Myre, St. Louis; Hanlon, Vancouver
Attendance—12,984.

★ ★ ★

TORONTO 2, ATLANTA 4
First Period
1. Toronto, McDonald 19 (Turnbull, Sittler) 1:52
2. Atlanta, Chouinard 29 (Murdoch, Kea) 2:56
3. Atlanta, Kea 2 (Lalonde, Pronovost) 11:46
4. Toronto, McDonald 20 (Williams, Sittler) 18:07
Penalties—Phillipoff Atl :16, Marsh Atl 9:28, Williams Tor 11:13, Plett Atl 14:53.
Second Period
No scoring.
Penalties—Boutette Tor, Murdoch Atl 8:52, Maloney Tor, Lalonde Atl 19:51.
Third Period
5. Atlanta, Laurence 7 (MacMillan, Fox) 10:34
6. Atlanta, Vail 20 (MacMillan, Fox) 13:10
Penalty—McKechnie Tor 3:58.
Shots on goal by

Toronto	12	7	8	—27
Atlanta	7	5	7	—19

Goal—Palmateer, Toronto; Bouchard, Atlanta.
Attendance—12,042.

Pro basketball

NBA
Indiana 119 Boston 106
New Jersey 110 New Orleans 104
San Antonio 125 Seattle 108
San Diego 107 Chicago 91
Denver 119 Los Angeles 107
Philadelphia 105 Golden State 96
Kansas City 142 Washington 128
Phoenix 108 New York 107

Transformer trouble delays curling action

The lights went out at the Cowichan Lake Regional Curling Club Friday night, delaying play in the Vancouver Island Consols final.

Transformer troubles happened as the eight rinks were playing the third end, and delayed play for more than an hour.

The draw produced a complete north-south split with Steve Skillings of Victoria playing Steve Williams of Duncan and Bob Gallaugher of Victoria meeting Ivan Carlisle of Port Alberni in the top half. In the bottom half of "A" event, it was Jack Anderson of Victoria against George Ziolkowski of Campbell River and Keith Dagg of Victoria against Glen Harper of Duncan.

Play was in the seventh end at press time, and three Victoria rinks were leading. Dagg gave up two on the sixth end but led Harper 4-3, Gallaugher led Carlisle 4-2 after Carlisle deliberately blanked the sixth end, and Skillings scored on the sixth end to go ahead of Williams 4-3. Ziolkowski, scoring on the sixth, led Anderson 5-3.

Play continues today with draws at 2 and 8 p.m.

Power failure

LAKE COWICHAN — A South Island Junior 'B' Hockey League game between Lake Cowichan Bairds and Oak Bay Trios scheduled for Friday was cancelled due to a power failure at Lake Cowichan Arena.

WHA

	G	W	L	T	F	A	P
Quebec	42	24	14	4	165	135	52
New England	41	20	15	6	167	146	46
Winnipeg	43	20	17	6	168	160	46
Cincinnati	47	20	22	5	171	168	45
Edmonton	40	22	18	0	160	135	44
Birmingham	44	17	24	3	158	181	37
x-Indianapolis	25	5	18	2	78	130	12

x-disbanded.

Tonight's Game
Winnipeg at Quebec

NEW ENGLAND (4) — Andre Lacroix (23rd), Mark Howe (27th), Gordie Howe (15th), Mike Antonovich (15th). BIRMINGHAM (5) — Rob Ramage (5th), Rick Vaive (16th), Wayne Dillon (8th), Paul Henderson (12th), Michel Goulet (16th). Attendance: 7,127.

CINCINNATI (5) — Rob Ftorek (24th, 25th, 26th), Reg Thomas (16th), Rick Dudley (17th). EDMONTON (2) — Blair MacDonald (18th), Dave Langevin (3rd). Attendance: 12,231.

Hockey scores

AMERICAN
Hershey 5 Binghamton 5
New Haven 3 Nova Scotia 2
Rochester 6 Philadelphia 2
New Brunswick 5 Springfield 4

QUEBEC MAJOR
Montreal 4 Chicoutimi 2
Trois-Rivieres 6 at Quebec 4
Shawinigan 7 Cornwall 6
Sherbrooke 4 Verdun 1

ONTARIO MAJOR
Kitchener 7 Brantford 4
Windsor 7 Ottawa 6
Kingston 4 Oshawa 3
London 4 Niagara Falls 2
Sudbury 10 Sault Ste. Marie 6

MANITOBA JUNIOR
Portage la Prairie 7 Dauphin 2
Selkirk 6 Kenora 3

SASKATCHEWAN JUNIOR
Weyburn 5 Saskatoon 1
Moose Jaw 10 Regina 4
Yorkton 5 Battlefords 4

B.C. JUNIOR
Kelowna 7 Nanaimo 6
Vernon 8 Kamloops 5

Additional sport P. 12, 13 and 16

Prize Shoot
South Vancouver Island Rangers
Luxton Road
Invite you to a
Prize Trap Shoot
Jan. 27th & 28th
10 A.M. to DARK

Welcome to Victoria
All teams in the 3rd Annual Western Canada Oldtimers Hockey Tournament. Enjoy what our city has to offer you. We invite all friends of the Banff Oldtimers and the Spiritwood Elbow Benders
to visit them at the **CREST HARBOURVIEW INN**
455 Belleville St.
BEST OF LUCK TO ALL TEAMS!

Experience from hoop setback beneficial to Islanders - coach

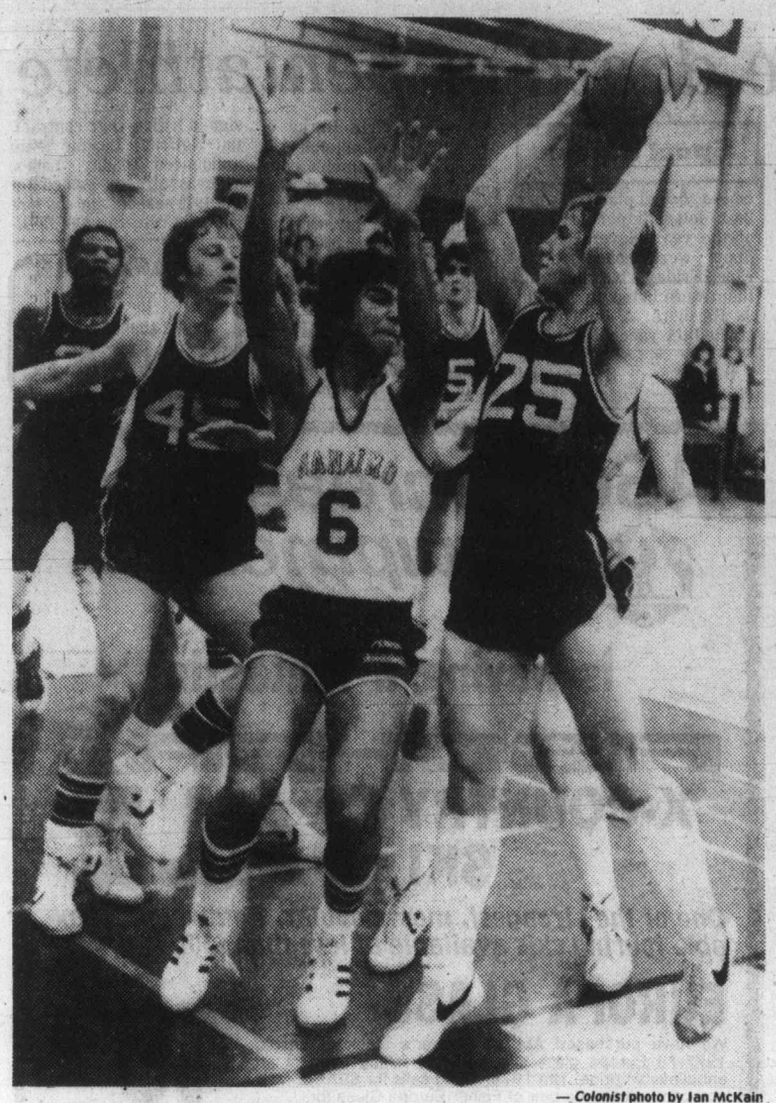

— *Colonist* photo by Ian McKain

TRAFFIC JAM develops under basket as Jim Wilson (25) of Brookfield searches for team-mate to receive pass during Oakleaf Classic action at Oak Bay High. Gordon Walton (45) calls for ball as Nanaimo's Jim Jordbro (6) defends. Ontario school dumped defending B.C. champions 84-62.

LATE GAME
Oak Bay 64 Calgary 60

BY TOM KEYSER

Seasons like the one enjoyed by Nanaimo Islanders in 1978 come along about as often as a total eclipse—or Halley's Comet. That's once in a blue moon.

Then they pass.

Stars graduate and move on, meaning it's time to start all over again.

Islanders lost only once on their way to the senior boys' provincial basketball championship last year.

They had a whole family of all-stars and, led by the incredible Kazanowski trio, romped through a slough of tournaments (including Oak Bay's Oakleaf Classic and the Bob Whyte in Victoria) in a *tour-de-force* which culminated in the ultimate triumph, over Oak Bay in the B.C. final at Vancouver's Pacific Coliseum.

Well, it's next year.

Nine of coach John Levering's class of '78 have moved on. But Levering, instead of facing a year of gloom as an also-ran, is thinking of another Island title, at least.

Levering and the latest Islanders' edition battled the snowy Malahat to be in town this weekend for the 1979 Oakleaf Classic and, like the rest of the B.C. entries, suffered through a dismal opening round against some of the best Ontario has to offer.

Islanders lost 84-62 to a tall troupe of Grade 13s from Brookfield of Ottawa. Richmond Colts were humbled 88-58 by tournament favorites Lockerby of Sudbury and Mount Douglas Rams took a 71-42 pounding from Vancouver City College Fighting Irish.

The host Bays were playing Viscount Bennett of Calgary in a late game.

Despite the mass exodus of stars, Levering is happy with his present outfit, 4-0 in north-Island league play. And he's looking to the future.

The reason? His city.

"Nanaimo's becoming a real hotbed of basketball interest," Levering said prior to the Brookfield game.

"We have two junior high programs turning out some fine players. Even though we're young this year, we've got good height.

"I'm not coming into the Oakleaf expecting to win. I just think playing against competition like this will do my guys nothing but good."

That may be a philosophy all the B.C. coaches should adopt. Lockerby and Brookfield threaten to turn the tourney into a closed shop.

Highly-rated guard Illario Pasquale and Bob Tassone scored 16 points each as Lockerby romped over Richmond but perhaps the biggest surprise was Mount Doug's loss.

College ran to a 21-18 lead in the opening half but took complete control in the second.

Part of the reason was the loss of Jay Loukes in the third quarter. Loukes, one of Mount Doug's high-scoring forwards, went out with a facial injury and a possible concussion.

He managed 14 points before retiring, as did Russ Mosher.

Frank Schober pocketed 20 points for the Irish and Steve Raverty scored 17.

Nineteen-year-old Erool Nelson ran wild, scoring 35 points for Brookfield.

Mike Davidson had 22 points for Nanaimo.

Brookfield plays the winner of the Oak Bay-Bennett game tonight at 9. Lockerby meets VCC in the other championship semi-final at 7 p.m.

★ ★ ★

LOCKERBY (88) — Illario Pasquale 16, Ed Picco 6, Bob Tassone 16, Frank Nallale 8, Frank Falcione 8, Diego Savero 2, Mike Sheridan 12, Brian Fleury 6, Doug Church 10, David Fraser 4.

RICHMOND (58) — Al Taif 28, Dan Dennis 5, Butch Gayton 4, Glen McClary 10, Ron Samworth 4, Jim Mills 7.

VANCOUVER COLLEGE (71) — Steve Grout 8, Kerwin Jarvis 4, Steve Raverty 19, Mike O'Brien 4, Frank Schober 22, Alan Hemming 2, Paul Toporowski 12.

MOUNT DOUGLAS (42) — Mike Hansen 4, Ian Lang 8, Jay Loukes 14, Brian Alexander 2, Russ Mosher 14.

BROOKFIELD (84) — Bruce Pringle 14, Doug Nelson 12, Errool Nelson 35, Pat Archibald 13, Neil McFadden 4, Des McManus 2, Gordon Walton 4.

NANAIMO (62) — Jim Jarbro 10, Mike Davidson 22, Randy Marston 4, Kurt Kelly 11, Rick Murphy 10, Dan Steffes 2, Kevin Borserio 2, Ian Petterson 1.

BUY NOW AND SAVE!!
New 3, 5 and 10 Speeds and 1978 prices!
Trade-ins welcomed
Mon. thru Sat. 8:30 to 5:30
RUSS HAY BICYCLE SHOP
2542 Government St.
384-4722

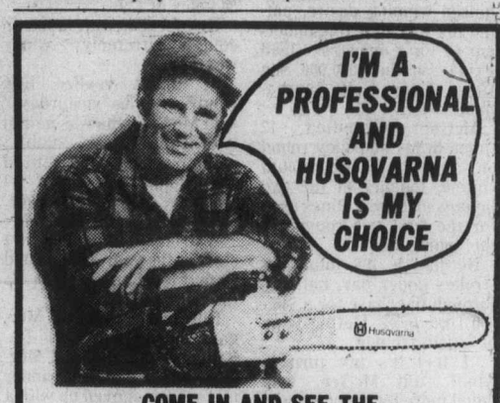

COME IN AND SEE THE MODEL 2100, 99 c.c. HUSQVARNA CHAIN SAW WITH 16" to 36" BAR. OTHER MODELS AVAILABLE FROM 32 c.c. to 85 c.c.
TRADE-INS WELCOME
OPEN MONDAY THROUGH SATURDAY
ALF BECKERS CHAIN SAWS
2981 TILLICUM 384-6414

Vikettes lose in overtime

Vikings thriving on diet of travel

SASKATOON — Because of a busy mid-winter travel schedule, University of Victoria Vikings have only played in front of hometown fans twice in the last six weeks.

But the home folks needn't worry. Vikings are taking good care of themselves on the road.

They're still winning.

UVic picked up its 10th Canada West men's basketball victory in 11 starts Friday night, pummelling Saskatchewan Huskies 114-68.

The Vikettes, meanwhile, took Saskatchewan Huskiettes into overtime but wound up on the wrong end of a 64-62 count.

Reni Dolcetti scored 20 points and Chris Hebb, Ted Anderson and Robbie Parris scored 16 each as Vikings romped to a 58-40 half-time lead and accelerated in the second half.

Bruce Hamilton had 29 points for Saskatchewan, now 1-10 in conference play.

UVic outshot Huskies 59-36 per cent from the field but the teams were even in free-throw percentage, with 63 each, and in rebounds, with 31 each. Gerald Kazanowski pulled down eight off the boards for Vikings.

Luanne Hebb's 27 points went down the drain for Vikettes, now 9-4. Susan Shaw helped out with 14 points while Nancy Brentnall led the winners with 28 points.

Huskiettes are now 7-6.

Vikings and Vikettes return home Tuesday for exhibitions against Simon Fraser University men's and women's teams, then play host to Lethbridge in conference doubleheaders next weekend.

VIKINGS (114) — Ian Hyde-Lay 2, Greg Kazanowski 4, Mickey Welder 10, Chris Hebb 16, Robbie Parris 16, Ted Anderson 16, Gerald Kazanowski 8, Reni Dolcetti 20, Gary Budd 10, Kelly Dukeshire 7.

SASKATCHEWAN (68) — Claire Campbell 12, Murray Hall 2, Stuart Bauck 10, Wayne Dyck 3, Bruce Hamilton 29, Mark Kepler 4, Jim Barbeau 4, Ray Giovanatti 1, Gary Beckie 3.

VIKETTES (62) — Jane Boe 8, Connie Hall, Jan Turner 5, Cindy Smith 0, Sue Shaw 14, Michelle Belanger 6, Tracie McAra 2, Brenda Smith, Patti Pesklevits 0, Luanne Hebb 27.

SASKATCHEWAN (64) — Nancy Brentnall 28, Cheryl Kleckner 7, Dorothy Lukkien 6, Sheila Brennan 21, Sandy Meneley 2.

Sport today

HOCKEY

8 a.m. — Continuation of third annual Western Canada Oldtimers tournament, Greater Victoria rinks.

8 p.m. — South Vancouver Island Junior "B" League: Kerry Park Islanders vs. Juan de Fuca Gulls, Mill Bay Arena.

8:30 p.m. — Western League: Victoria Cougars vs. Portland Winter Hawks, Memorial Arena.

FIELD HOCKEY

12:45 p.m. — Island Women's Association: UVic vs. Mariners, UVic; Oak Bay vs. Sandpipers, Windsor Park; Rebels Red vs. Hobbits, Lansdowne Junior High School.

2:30 p.m. — Island Women's Association: Cowichan vs. Spartans, Duncan; Sailors vs. Castaways, Beacon Hill Park; Rebels Gold vs. Cowichan II, Lansdowne Junior High School; Sanderlings vs. Evergreens, Lansdowne Junior High School.

RUGBY

1 p.m. — Island Union, second division, Royal Roads vs. Nanaimo, Royal Roads.

SOCCER

2:15 p.m. — Island League, first division: Gorge vs. Oak Bay, Royal Athletic Park.

BASKETBALL

3 p.m. — Continuation of third annual high school boys' Oakleaf Classic tournament, Oak Bay High School.

SWIMMING

5 p.m. — Start of 52nd annual Victoria and District elementary schools meet, Crystal Pool.

Olympic head warns of drug crackdown

MOSCOW (AP) — Lord Killanin, president of the International Olympic Committee, warned Olympic competitors Friday that new, stricter measures are being considered to curb what he said was an "alarming increase" in sports doping.

"We will do our utmost, and I know we will have the closest co-operation of the Olympic Organizating Committee of Moscow and Lake Placid, that the fullest and most up-to-date tests take place," Killanin told a news conference.

Declaring that the use of anabolic steroids and other drugs by athletes and coaches was "tantamount to cheating," he also expressed concern that drugs which retard puberty apparently were being used "in certain sports where it is an advantage to be a young girl."

There have been recent allegations that socialist bloc countries are using these puberty arrest drugs to keep their woman gymansts looking like preteens when they are in fact 17 and 18 years old.

All-Island hoop final

COURTENAY — It will be an all-Vancouver Island final tonight in the annual Georges Vanier Towhees invitational high school boys' basketball tournament.

Parkland Panthers rallied for a 69-66 win over Burnaby North Vikings in one semi-final Friday while the host Towhees cruised to an 88-55 decision over Princess Margaret Lions of Langley in the other.

Greg Wiltjer, who finished with 26 points, scored the winning basket for Parkland in the final minute and Quinn Groenheyde, who had 17, closed out the scoring at the buzzer.

Bob Hoepner scored 22 points for the Towhees.

In consolation-round play, Gary Stockford scored 34 points to lead Cowichan Thunderbirds to a 112-70 win over Campbell River Tyees and Lord Byng of Vancouver topped Semiahmoo of White Rock 48-40.

Enjoy Your Outdoors Experience In Safety!
The Victoria YM-YWCA offers an opportunity to learn safe outdoors practices and survival techniques through a week-end survival program. REGISTER NOW!
SURVIVAL WEEKEND Feb. 3-4
Saturday 9:30 a.m.-Sunday 5:00 p.m.
$20 per person Instructor: John Durkin
VICTORIA YM-YWCA
880 Courtney Street
Phone: 386-7511
1-27

IF YOU OBTAINED A HEARING AID THROUGH THE W.C.B....
Representatives of the Workers' Compensation Board Hearing Branch will be at the Victoria Workers' Compensation Board Area Office, 1581 Hillside Ave., on Wednesday, January 31, 1979 from 12:30 p.m. until 5:00 p.m. to provide counselling and service for persons with hearing aids obtained through the Workers' Compensation Board.
For more information, contact the above office.
WORKERS' COMPENSATION BOARD OF BRITISH COLUMBIA

NOTICE OF SALE
Dicker-Martens Paint Co. Ltd.
The following goods will be sold off at 25% Reduction until 5:30 p.m. January 31, 1979
EVERYTHING!
Dicker-Martens Quality Paints
INTERIOR! EXTERIOR! SUNDECK COATING! STAINS! RHINOHIDE LATEX! PORCH and FLOOR! MARINE! TEAK OIL! SPAR VARNISH! SEMI-GLOSS ENAMEL! SEMI-GLOSS LATEX! SCRUBBABLE LATEX! FLAT LATEX!
EVERYTHING!
Wall Paper!
VYMURA! MAYFAIR! SUNVINYL! DECORENE! SUNWORTHY! CAREFREE! NORWALL! FASHION! FLOCKS! PHOTOWALLS! MURALS! FOILS! STRIPES! TEXTURES! WET LOOK!
EVERYTHING!
Artists' Paints
ACRYLICS POSTER PAINTS ARTIST BRUSHES STARTER SETS
EVERYTHING!
Painting Tools!
BRUSHES! ROLLERS! SCRAPERS! FLAT APPLICATORS! MASKING TAPE! POLYFILLA! SPACKLE! VARATHANE! TREMCLAD!

the biggest little paint company on the Island
dicker-martens
2941 Bridge St.
(across from Old Country Rentals)
383-1127
1-27

WATSON'S DRIVING SCHOOL
ADULTS TEENS
Next Driver Education Course Starts Feb. 5, 1979
Phone 384-9824

WINTER WINDOW SALE
GET COSY and WARM WITH WEATHERGARD INSIDE SLIDING WINDOWS
Save money and heat. We'll install Weathergard inside sliding windows to your existing windows. They virtually eliminate those chilling drafts. Make your home more warm and comfortable. Product and work guaranteed in writing.
1 year labor, 5 years on materials and 10 years on thermal sealed units.
CALL NOW 388-4423
for an in-the-home estimate without obligation
Weathergard Shop
B.C. Hydro Approved Installers
2145 Keating X Rd.

1-7

Determined veteran leads San Diego field

SAN DIEGO (AP) — A new-look Jerry McGee, exhibiting the best short game of his life and a recently-acquired winning desire, putted his way to a five-under-par 67 for a one-stroke lead Friday in the $250,000 San Diego Open Golf Tournament.

McGee one-putted 12 times in his no-bogey round on the 7,047-yard South course, tougher of the two layouts at Torrey Pines used for the first two rounds of this tournament.

He had a 138 total, six strokes under par, halfway through the chase for a $45,000 first prize McGee vows he's going to win.

"I feel it's my turn to win," said McGee, long noted more for his one-liners than one-putts. "I'd always wanted to be a consistent player. I may have let that get in my way of winning. I'm no rookie. I'm 35. I don't have that many years left. I want to win all I can in the time left."

McGee has been a consistent money winner on the tour but he is the holder of only two titles in his 13th year of pro golf.

Veteran Tommy Aaron, once a Masters champion but now a member of the qualifying ranks, had to birdie three of his last four holes in the bright, sunny weather to keep McGee in sight. He finished with a 70, also on the South course, and was a single shot back after 36 holes at 139.

He opened with a 69 in cold, extremely windy weather.

"I didn't realize how windy it was yesterday," said McGee, who was paired with Tom Watson, "until I came out today and noticed the wind had blown 14 freckles off Tom's face. Now, man, that's windy."

Watson, making his first start of the year, shot a solid 70 that left him six shots off the pace at 144.

Bill Kratzert and Gil Morgan shared third at 141. Kratzert had a 68 and Morgan, the No. 2 money-winner last season, moved up with a 67.

Defending champion Jay Haas, a strong runner-up in Phoenix earlier this week, struggled to a 77 and failed to qualify for the final two rounds at 161. U.S. Open champion Andy North was 76-152. Lee Trevino shot 70 and was at par 144.

McGee, whose short game long has been the problem area in his golfing life, has had two rounds of what he called "the best chipping of my life."

He missed seven greens Friday, most of them when his approaches hit on very hard putting surfaces and skipped into the rough.

And he save par on all of them. It was a credit to his chipping more than putting. Five times he got it to within tap-in distance. The other two came on putts of four and six feet.

Dave Barr of Kelowna qualified for the final two rounds after shooting a 74 Friday for a 149 total. Jim Nelford of Burnaby missed the cut with an 80 for a 157 total.

Jerry McGee	71-67—138
Tommy Aaron	69-70—139
Bill Kratzert	73-68—141
Gil Morgan	74-67—141
Grier Jones	71-71—142
Jerry Pate	72-70—142
Jim Colbert	75-67—142
Fuzzy Zoeller	76-67—143
Rex Caldwell	76-67—143
Don January	75-68—143
Leonard Thompson	73-70—143
Tom Weiskopf	74-70—144
Lee Trevino	75-69—144
Howard Twitty	74-70—144
Tom Watson	74-70—144
Victor Regalado	71-73—144
Tom Purtzer	78-66—144
Artie McNickle	73-71—144
Billy Casper	71-73—144
Jack Spradlin	72-72—144
Dave Barr, Kelowna	75-74—149
Jim Nelford, Burnaby	77-80—157

The Original Knight
SOLUNAR TABLES
When To Fish Or Hunt

According to the Solunar Tables calculated for this area, the best times for hunting and fishing for the next 2 days will be as follows (times shown are Pacific Standard):

Minor	Major	Minor	Major
A.M.		P.M.	
TODAY			
3:25	**10:05**	4:00	**10:40**
TOMORROW			
4:15	**11:10**	4:55	**11:40**

Minor periods, shorter duration, light type.
Major periods, lasting 1½ to 2 hours are shown in bold.

don't let the sun's rays go to waste!
Put them to work heating your water
Ark Solar Products
386-7643
2660 Quadra
1-20

Officials probe death of pentathlete

BUDAPEST, Hungary (AP) — The death of a 20-year-old pentathlete Imre Oeze, that occurred Wednesday during a training bout in the fencing hall of the Honved Sports Club could have been due to an electric shock, the Budapest evening paper, Esti Hirlpa, said Friday.

Oeze, as disclosed Thursday, suddenly cried out while participating in an epee fencing bout, and then collapsed. The ambulance doctor, arriving on the scene a few minutes later, diagnosed death due to some sudden seizure that could not be explained immediately. Officials were investigating the case.

Fencers are connected with an electrical apparatus that automatically registers hits.

★ ★ ★

BIRMINGHAM (Reuter) — **Birmingham** placed its England striker **Trevor Francis**, on whom it has set a value of about $2 million, on the transfer list Friday. Less than 24 hours earlier, the English League First Division soccer team announced it had rejected an offer of $1,800,000 for him from local rival Coventry.

★ ★ ★

SCHRUNS, Austria (AP) — Austrian **Annemarie Moser-Proell** won her fifth consecutive World Cup downhill race of the season, finishing ahead of Cindy Nelson of the United States, whose second place was her best downhill performance of the year. Several Canadians were scheduled to race Friday, but none of them were listed among the 38 finishers. A field of 44 started the race.

★ ★ ★

DAVOS, Switzerland (Reuter) — Former world champion **Sylvia Burka** of Winnipeg completed a sweep of the women's combination speed-skating events at an international competition Friday, winning the 1,000- and 3,000-metre races and setting three Canadian records.

★ ★ ★

LOS ANGELES (AP) — **Dave Lopes**, Los Angeles Dodgers' second baseman and team captain, has signed a five-year contract, the National League team announced Friday. Lopes, 32, was already signed for the 1979 season, and his new contract runs through 1984.

Sport digest

D & R MOWERS & ENGINES LTD.
WINTER SPECIALS
615 Chatham
11-11 384-5551

TRAFALGAR
FROM 8:30 NIGHTLY
IN THE
TOWER LOUNGE
RED LION
MOTOR INN 1-22

Congratulations
TO THE
RACQUET CLUB OF VICTORIA
ON THE COMPLETION OF THEIR NEW
INDOOR TENNIS FACILITIES

LIGHTING DESIGN and INSTALLATION by
Willett Osborn Electric
RESIDENTIAL & COMMERCIAL INSTALLATIONS
LIGHTING & HEATING

SPECIALISTS IN THE CONCEALED WIRING OF EXISTING HOMES.

TELEPHONE 383-4434
1-27

ABC Recreational Equipment
is having a fantastic
FISCHER
X-COUNTRY SKI SALE
One of the strongest, most popular, lightweight, waxable touring skis available at less than $50!
EUROPA GLASS
We have purchased ALL of Fischer's stock of unsold 1977-78 Europa glass skis and are selling them at an unbelievable price. The 1978-79 ski sells for $97.50. Now you can purchase a pair of Fisher Europa Glass for 49.99
We also offer a complete selection of mohair, fishscale, step and mica base skis.
To keep your feet toasty warm and in firm control we have boots by:
● ALFA ● KIKUT ● TYROL ● SKILOM
ALL OF OUR SKI PACKAGE PRICES ARE VERY APPEALING
We can put one together to suit your personal needs and tastes.
ABC Recreational Equipment
609 Yates 384-6522
1-27

The Racquet Club of Victoria
OPEN HOUSE
The Racquet Club is having an Open House on Saturday, Jan. 27th, 12 noon-12 midnight to open our new
5-COURT INDOOR TENNIS BUILDING
Everyone is Invited to Come in and Tour the Club!
CJVI/900 on location

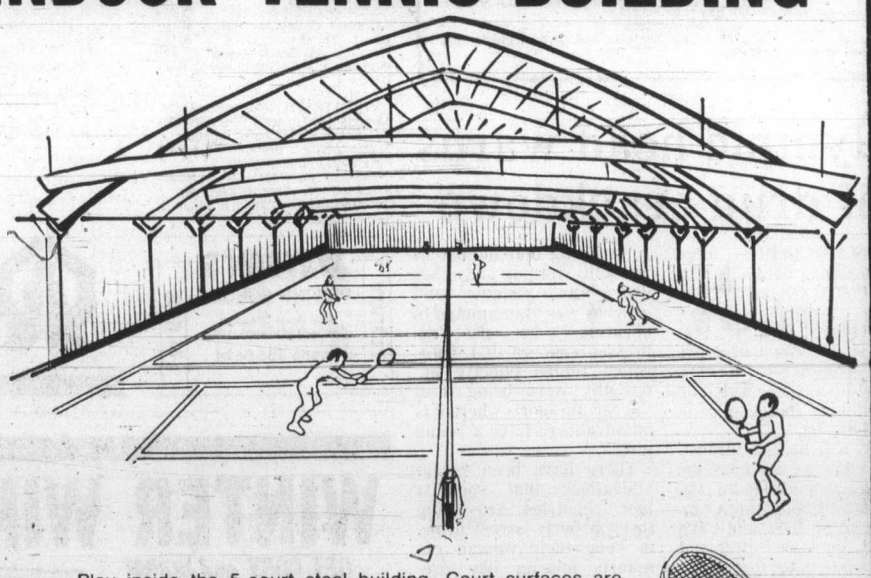

A SPECIAL INVITATION TO YOU AND YOUR FAMILY
Memberships in the Racquet Club of Victoria are available for a limited time only. AT NO ENTRANCE FEE by paying monthly dues based on your membership category — starting as low as $15.00.
THE BEST VALUE IN VICTORIA FOR YOUR RECREATION DOLLAR

Play inside the 5-court steel building. Court surfaces are Plexipave medium slow, lighting is indirect, averaging 90-foot candles at net level with no shadows.

The Racquet Club of Victoria offers the following private facilities:
- ☐ Hockey and Figure Skating Rink
- ☐ 5 Indoor Tennis Courts
- ☐ 8 First-Class Outdoor Tennis Courts/2 Lighted
- ☐ 5 Badminton Courts
- ☐ 4 Squash Courts
- ☐ 25-Metre Swimming Pool
- ☐ 8 Sheets of Curling Ice
- ☐ 1 Racquet Ball Court
- ☐ 2 Lounges
- ☐ Nursery
- ☐ Pro Shop
- ☐ Sauna Exercise Room

FEATURE EVENTS
- 3rd Annual Oldtimer Hockey Tournament
- Racquet Club Squash Championship
- Ladies' Tartan Bonspiel
- Casino and Dance in Main Lounge, 9:30-1:30 a.m.

MONTHLY DUES

MEMBERSHIP CATEGORY	SINGLE SPORT	ALL SPORT
SINGLE ADULT	$30	$40
COUPLE	$40	$50
SINGLE PARENT with CHILDREN	$40	$50
FAMILY	$45	$55

NOTE: Senior Citizens (60+) status quotes are available on request. Social memberships are available at $15 a month.

FOR INFORMATION 477-1801 — VISIT 3964 GORDON HEAD ROAD
1-27

WE THOUGHT YOU SHOULD KNOW . . .

1979 PLYMOUTH HORIZON 5-DOOR HATCHBACK

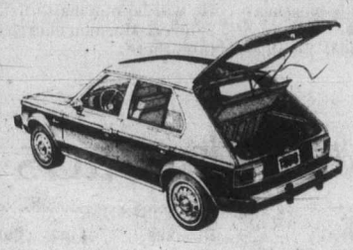

YOU GET:
- 4-cylinder motor
- 4-speed transmission
- Bucket seats
- Custom radio
- Body protection moulding
- Whitewall radial tires

AND MORE
Stock No. 5011

SALE PRICE $4994

1979 PLYMOUTH VOLARE 4-DOOR SEDAN

YOU GET:
- 224 slant 6 motor
- Automatic
- Power steering
- Power brakes
- Custom radio
- Electric defogger
- Radial whitewalls
- Wheel covers

AND MORE
Stock No. 1077

SALE PRICE $5995

1979 PLYMOUTH VOLARE 4-DOOR STATION WAGON

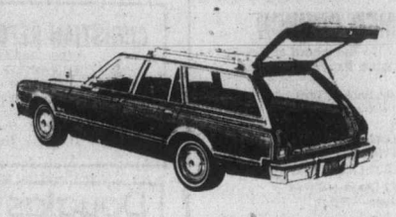

YOU GET:
- 225 slant 6 motor
- Automatic
- Power Steering
- Power brakes
- Custom radio
- Roof rack
- Electric defogger
- Wheel covers
- Radial whitewalls

AND MUCH MORE
Stock No. 1009

SALE PRICE $6696

1979 DODGE B100 VAN

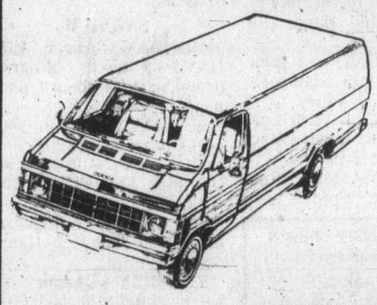

YOU GET:
- 225 6-cylinder motor
- Dual bucket seats
- Door and glass package
- Radial Tires

AND MORE
Stock No. 6311

SALE PRICE $5995

1979 DODGE D50 PICKUP

YOU GET:
- 4-cylinder motor
- 4-speed transmission
- Rear step bumper
- Wheel trim rings

AND MORE
Stock No. 6333

SALE PRICE $5995

1979 DODGE D100 PICKUP

YOU GET
- 225 6-cylinder motor
- Automatic
- Power steering
- Power brakes
- Custom radio
- Tutone paint
- Wheel covers
- Whitewall radials

AND MORE
CHOOSE FROM 5

SALE PRICE $6996

USED VEHICLES . . . GREAT SELECTION, ALL MAKES, ALL MODELS

FORD '70
MAVERICK COUPE
6-cylinder motor, 3-speed, custom radio.
Stock No. 21311
$1595 SALE PRICE

PLYMOUTH '70
DUSTER COUPE
6-cylinder, automatic, power steering, radio.
Stock No. 83211
$1696 SALE PRICE

TOYOTA '71
CORONA SEDAN
4-cylinder motor, automatic, radio.
Stock No. 83731
$1191 SALE PRICE

DODGE '71
½-TON PICKUP
6-cylinder, automatic, custom radio, canopy.
Stock No. 75074
$1696 SALE PRICE

FORD '72
CUSTOM SEDAN
V-8, automatic, power steering, power brakes, radio.
Stock No. 10621
$1292 SALE PRICE

TOYOTA '72
STATION WAGON
4-cylinder, automatic, custom radio.
Stock No. 21661
$1991 SALE PRICE

FORD '74
PINTO WAGON
4-cylinder, automatic, radio.
Stock No. 83432
$2292 SALE PRICE

A.M.C. '74
MATADOR WAGON
V-8, automatic, power steering, power brakes, radio, wood siding, roof rack.
Stock No. 52072
$1991 SALE PRICE

DATSUN '74
B210 SEDAN
4-cylinder, automatic, radio.
Stock No. 83081
$1991 SALE PRICE

VOLKSWAGEN '75
WINDOW VAN
4-cylinder, 4-speed, radio.
Stock No. 8339
$2992 SALE PRICE

PLYMOUTH '75
FURY WAGON
V-8, automatic, power steering, power brakes, radio.
Stock No. 8418
$3696 SALE PRICE

FORD '76
LTD 4-DOOR HARDTOP
V-8 motor, automatic, power steering, power brakes, radio, vinyl roof.
Stock No. 8380
$3696 SALE PRICE

DATSUN '77
DELUXE SPORT PICKUP
4-cylinder, 4-speed, radio, canopy.
Stock No. 83111
$4494 SALE PRICE

PLYMOUTH '77
ARROW G.S.
Hatchback, 4-cylinder, automatic, radio.
Stock No. 8379
$4494 SALE PRICE

PLYMOUTH '78
HORIZON 5-DOOR
Hatchback, front wheel drive, 4-cylinder, 4-speed, radio.
Stock No. 8472
$3993 SALE PRICE

DODGE '78
COLT COUPE
4-cylinder, 4-speed, radio.
Stock No. 8362
$3993 SALE PRICE

DODGE '78
½-TON PICKUP
6-cylinder, 3-speed, power steering, power brakes, radio.
Stock No. 8371
$4696 SALE PRICE

PLYMOUTH '78
VOLARE SEDAN
6-cylinder, automatic, power steering, power brakes, radio.
Stock No. 8306
$4994 SALE PRICE

ENSIGN CHRYSLER PLYMOUTH

NEW AND USED CARS
YATES AT COOK

NEW AND USED TRUCKS
QUADRA at CALEDONIA

386-2411

Plymouth CHRYSLER Dodge Trucks SALES/SERVICE

CHURCH CHRONICLES

Bible to be shared

The Inter-Faith Committee of the Greater Victoria Council of Churches invites representatives from all congregations, especially from bible groups, to meet in the lounge of First United Church, Tuesday at 7:30 p.m. Rev. H. Gordon Walker will introduce the subject and act as chairman.

The committee wants participants to share Bible experiences, so we may learn from one another. Tell us what your church has done and is doing. How do you use and celebrate the Bible? What are goals for Bible study? How may one organize and conduct Bible groups? What methods are available? What does one do about leadership?

It expects some people will be looking for guidance on how to get a Bible group going in their church. The meeting on Tuesday in First United lounge (932 Balmoral) may provide the help they need.

After pooling experiences and dealing with questions the meeting may consider: "Where do we go from here?" It may want to invite other interested persons and meet together for several weekly learning sessions.

●

Dr. Bob Jones chancellor of the world's largest fundamental Christian university, Bob Jones University, Greenville, S.C.—will hold meetings at Berecah Bible church, 4516 West Saanich, Royal Oak, on Feb. 4 and 5 at 7 p.m. according to Pastor Rev. Foy Spivey.

Jones

The meetings will be of particular interest to young people. From his years of conselling and advising with students in America and foreign lands, Jones knows the problems and pitfalls which youth faces today.

In addition being a university administrator, Jones is a successful evangelist, Shakespearean interpreter, Christian motion-picture actor, author, architect, and art connoisseur.

Bob Jones University stands without apology for old-time religion and the absolute authority of the Bible. Each year more than 5,700 students are enrolled from every state in the union and about 30 foreign countries and territories.

Becarah Bible Church is a relatively new independent congregation, Baptistic in doctrine and has a congregation of 25 to 30 people. Services are at 11 a.m. and 7 p.m. Sundays, with Sunday School at 10 a.m.

●

Rev. and Mrs. Carl Klassen will be commissioned for missionary service with the Hawaiian Island mission on Sunday at 6 p.m. This will be held at Parkdale Evangelical Free Church, Tolmie and Jackson.

The Klassens, much beloved in the Victoria area after 10 years pastorship at Parkdale, will be leaving for their new ministry shortly accompanied by their youngest son, Terry. Their many friends at Parkdale and throughout Victoria unite to wish them God's blessing.

Tanner

●

Two prominent members of the Church of Jesus Christ of Latter-day Saints, the Mormons, will be interviewed on Channel 8's program W5 at 10 p.m. on Sunday. As special guests they will be talking with Donny and Marje Osmond.

Nathan Eldon Tanner is First Councillor in the First Presidency of the Church. Before moving to Salt Lake City he lived in Alberta where he was speaker of the legislature. He also had been Alberta minister of lands and mines.

Teddy Brewerton, recently sustained as a member of the church's First Quorum of Seventy, is also an Albertan and had operated a pharmacy chain in Calgary. He will be moving to Brazil to direct Mormon church affairs there.

KNOX PRESBYTERIAN CHURCH
2964 Richmond Road
"A Friendly Church That Cares"
Rev. David A. Smith, B.A.
11 A.M.
"THE CHRISTIAN LIFE —A LOST CAUSE?"
Nursery Facilities
Church School Classes for all ages
7 p.m. Junior Youth
8 p.m. Senior Youth
Mon. Jan. 29th — 6:15 p.m. Congregational Supper and Annual Meeting
Visitors Most Welcome

TRINITY PRESBYTERIAN CHURCH
2964 Tillicum Road at Gorge Shopping Plaza
The friendly church Close to Motels
11:00 A.M.
"THE MESSAGE OF THE BOOK OF REVELATION"
Church School Classes
Nursery facilities
Thurs. 7:30 p.m. Bible Study
Minister: Rev. G. D. Smith, M.A.

PROTESTANT REFORMED CHURCH
Holyrood House — Saltaire Room — 2315 Blanshard at Bay St.
Rev. R. C. Harbach, Minister in the Protestant Reformed Churches.
SUNDAY, 10 A.M. Preaching on the Book of Titus
3:30 P.M. Preaching on Man's Deliverance
Radio Ministries
SUNDAY, KLYN-FM 106.5, 9 c.m., Lynden P.R. Church; at 4 p.m. Reformed Witness Hour
SAT., KARI 550, 10:45 a.m. BIBLE TRUTH MEDITATIONS
Wednesday, Home Bible Study Class—8 p.m.
Friday, Children's Bible Class—7 p.m.

CHRISTIAN REFORMED
Agnes and Glanford
WORSHIP SERVICES at 10:30 a.m. and 7:00 p.m.
Ministers: Peter W. DeBruyne, Daniel R. Tigchelaar

CHRISTIAN APOSTOLIC CHURCH
Original Christian Doctrine
SUNDAY SERVICE & SUNDAY SCHOOL 11:00 a.m.
2663 Shelbourne St., Victoria

Douglas St. Baptist
3277 Douglas St.
Pastor: Reed H. Elley
10:30 A.M.
MR. GIPP FORESTER
Mustard Seed Ministries
7:30 P.M.
"ARE WE THE REMNANT OF ISRAEL TODAY?"
A friendly Evangelical Church

ELK LAKE BAPTIST
The Church by the Lake
5563 Pat Bay Highway
Minister Emeritus Harry Pike
Minister: J. C. A. Barton
9:30 a.m. Family Church School
10:30 a.m. Morning Worship
Coffee hour following
7:30 p.m. Evening Fellowship
— A Warm Welcome to All

St. Andrew's Presbyterian Church
Downtown — Douglas St. at Broughton
Ministry:
Rev. Bruce Molloy and Mrs. Chrissie Hogg
11 A.M. "ON DOING GOOD?"
(Matt. 26:10)
Church School. All Grades: Nursery Care
5 P.M. "REMEMBER THE CENTRE!"
(Luke 24:47)
DROP-IN CENTRE—Wed. 10:30 a.m.-12:30 p.m. 643 Broughton
Thurs. 10:45 a.m. Bible Study (Mark) in the Social Suite
VISITORS WELCOME

PARKDALE EVANGELICAL FREE CHURCH
1095 Tolmie, 382-7513
REV. A. KEN STROM
9:45 FAMILY S. SCHOOL
11:00 FAMILY WORSHIP (Teaching 1 John 1)
6:00 EVENING FELLOWSHIP (Commissioning Service for Carl Klassens)
"A loving Christ . . . A caring Community"

FIRST BAPTIST CHURCH
Quadra and North Park
11 a.m. "IN THE MEANTIME"
John A. Watson and Cecil Barner
Organist and Choir Director: Mr. John Tunstall

FRIENDSHIP BAPTIST CHURCH
Welcomes you to its
10 a.m. Worship Service and Sunday School
6 p.m. EVENING SERVICE
The Pastor Speaking
at Gordon Head Rec. Centre, 1744 Feltham Rd.
Pastor Rev. E. Kratofil, B.A., B.D. 477-8478
Affiliated with the Baptist General Conference

THE CHRISTADELPHIANS
1396 McKenzie Avenue
Great News FOR THE World
"THE TALE OF TWO CITIES"
Don Snobelen
Bible Address
Everyone Welcome
Sun. 7:30 p.m.
No Collections
Sunday School 9:20 a.m.
Memorial Worship 11:00 a.m.

VICTORIA BAPTIST CHURCH
S.B.C.
3220 Cedar Hill Cedar Hill Community Centre
Bible Study 9:45 a.m.
Worship 11 a.m. 7 p.m.
Rev. Bo Brantley (Nursery Available) Phone 477-5474
"We Love, Because He First Loved Us" IN 4:19

BRITISH-ISRAEL WORLD FEDERATION (CAN)
Victoria Branch
PUBLIC MEETING
Sunday Afternoon at 3 p.m.
in the Dominion Hotel, 759 Yates Street
BIBLE STUDY
Mr. Frank Hall
Radio broadcast every Sunday 10 a.m. and 10:15 a.m. on K.A.R.I. (550)

Emmanuel
BAPTIST CHURCH
2121CEDAR HILL CROSSROAD Tel. 592-2418
Team Pastors:
Norman Archer, Lloyd Pierce
Edward Mackay, Neil Parker
9:30 a.m. — YOUTH SERVICE
HENDERSON PARK PAVILION
for all Grade 9-12 students
9:30 and 11 a.m.
"'TIL YOUR WHOLE WORLD KNOWS"
Dr. Lloyd Pierce preaching
Full Sunday School Program at both services.
"SUNDAY NIGHT AT 7"
YOUTH CELEBRATION OF WORSHIP
● Guitars ● Youth Chorus ● Sharing
"WALKING IN THE LIGHT"
Pastor Edward Mackay, Preaching

PENTECOSTAL ASSEMBLIES OF CANADA

OLDFIELD ROAD GOSPEL CHAPEL
5506 Oldfield Road Rev. K. W. Finstad 479-6237
SUNDAY 9:45 a.m. Family Bible Hour
11:00 a.m. REV. E. DELPORT from Rhodesia
6:00 p.m. REV. B. HUNTER from South Africa

NORTH DOUGLAS PENTECOSTAL TABERNACLE
Douglas at Canterbury Pastor: Rev. Harold Pendray
9:45 a.m. Christian Education Hour
MISSIONARY SERVICES
11 A.M. REV. KEITH PENNOYER
Promotional Missionary Secretary
7 P.M. REV. LESTER MARKHAM, Thailand

CHINESE PENTECOSTAL CHURCH
800 Princess
SUNDAY 9:45 a.m. Sunday School
11:00 a.m. and 7:30 p.m. Worship Services
Prayer — Wed., 7:30 p.m. Youth — Fri., 7:30 p.m.
Pastor: Rev. Steve Wong 383-3878

WESTERN COMMUNITY BAPTIST CHURCH
2612 SOOKE ROAD
Sunday School 9:15 a.m. Morning Worship 11 a.m.
Pastor: Rev. Gordon Patterson. 478-2525

Central BAPTIST CHURCH
833 PANDORA AVE. 385-7786
"We preach Christ crucified risen and coming again"
Two Similar WORSHIP SERVICES
8:45 and 11:00 a.m.
"CRACKS OF CARNALITY"
9:45 a.m.
FAMILY BIBLE SCHOOL
7 P.M.
"THE STORY OF GREATNESS"
Pastor. R. D. Holmes
Min. of Visitation Norman Harrison
Assoc. in C.E. Miss Verne Scott
Asst. To Pastor: C. V. Eno
Where every visitor is an honoured guest.

Holy Truth THE WORD OF LIFE
Saanich Baptist Church
Royal Oak School, 4564 W. Saanich Road
10 a.m. to 12 Noon FAMILY BIBLE FELLOWSHIP
7 p.m. EVENING FELLOWSHIP HOUR
Pastor: Rev. Alex Shook, 479-0050

Glad Tidings
GOD'S WORD AS IT IS FOR MEN AS THEY ARE
PENTECOSTAL CHURCH
842 North Park Sp.
384-7633 384-0113
Pastor: E. AUSTIN — Youth: D. PENNOYER — Music G. KRAUSE
9:45 A.M. — FAMILY BIBLE SCHOOL
● Bus Service — 595-7393 — or Church Office
11 A.M.
FAMILY WORSHIP
● Communion Service
7 P.M.
"MAN IS THE PROBLEM"
● Pastor Austin Ministering
● Special Music and Singing
COMING: JANUARY 31st-FEBRUARY 4th
MISSIONARY CONVENTION
● Rev. L. Markham, Thailand
● Rev. E. Delport, Rhodesia
● Rev. G. Nelson, Liberia
● Rev. B. Hunter, South Africa
● Rev. K. Pennoyer—Promotional
● Evening Services—7:30 p.m.
● Special Sessions ● Curios ● Costumes
● Pictures ● Dialogue ● Reports
Find Reality in Christ at Glad Tidings

SAANICH COMMUNITY CHURCH
MENNONITE
990 Falmouth Road
10 A.M. FAMILY WORSHIP
Pastor: G. L. Braun 477-6111

Orthodox Church
(Russian Synod)
For information contact:
Rev. Fr. Gleb Jensen
3801 Cadboro Bay Rd.
Phone 477-8892

VICTORIA ALLIANCE CHURCH
1792 Townley St.—Pastor H. Orlin Craig—Telephone 592-1821
(Across from Richmond Elementary School)
9:45 a.m. Sunday School
11 a.m. "THE WAYS OF GOD"
7 p.m. CARL AND SHERYL The Musical Melfords of Vancouver

CANADIAN BRITISH ISRAEL ASSOCIATION
THURS. 1st, FEB.—3 P.M.
St. John Ambulance Hall
941 Pandora Avenue
VICTORIA BRANCH
ANNUAL MEETING

Queens Avenue APOSTOLIC CHURCH
(fundamental—pentecostal)
804 QUEENS AVENUE
REV. ALAN McLEAN
382-7833 or 479-3189
SUNDAY SERVICES
10 A.M. Sunday School
11 A.M. Morning Worship
7 P.M. Evangelistic Service
Pastor returning from Holidays—Speaking at both Services.
TUESDAY
7 p.m. Prayer Meeting
8 p.m. Bible Study

VICTORIA TRUTH CENTRE
1201 FORT ST.
DR. E. M. SMILEY Minister
11 a.m.
"DO YOU BELIEVE IN CIRCUMSTANCES?"
Dr. E. M. Smiley
SUNDAY NIGHT AT 7:30
"GREEN PASTURES"
Rev. Charles Glauser
Special Notice: The Children's Church meets every Sunday at 11 a.m. All children and Young People are lovingly welcomed.

UNITY OF VICTORIA AT THE EMPRESS HOTEL
PRINCE ALBERT ROOM
Minister
REV. MARVIN O. ANDERSON
Prayer Time 10 a.m. CHURCH SERVICE 10:30 A.M.
For information please call 382-1613 or 479-9952
Unity Church of Victoria is affiliated with Unity of Vancouver, Unity School of Christianity and DAILY WORD MAGAZINE
UNITY

Pastor: JOHN STONE
trinity christian centre
949 FULLERTON AVE.
383-4185
9:30 a.m. Sunday School For all Ages
11 A.M.
MORNING WORSHIP
PEARL KINGSFIELD, Ministering
7 P.M.
EVENING WORSHIP
Nursery Provided for Morning Service
TUESDAY 7 P.M. — Prayer Meeting

Church of The Way
A NON-DENOMINATIONAL CHARISMATIC FELLOWSHIP
A Team Ministry:
PASTORS: BILL JOHNS and DOUG ROBERTS
MINISTERS: TED FOLLOWS and JOHN FRANCIS
EVANGELISTS: DOUGLAS KOOY and BRIAN RUUD
OUR SECOND ANNIVERSARY
Join With Us
10:30 A.M.
Enjoy the sounds of the 50 voice Choir
TED FOLLOWS
Ministering
Nursery provided
LEONARDO DA VINCI CENTRE • 195 Bay St.

Silver Threads

VICTORIA

MONDAY through FRIDAY — 8:30 a.m., drop-ins, cards, shuffleboard, pool, library; 9:30 and 1 p.m., arts and crafts; 11:30, lunch. MONDAY — 1 p.m., stamp club; 1:15, bridge; 7, whist.

TUESDAY — 9 a.m., Rods and Reels Club; 1 p.m., films, bridge for beginners; 7:15, old time dance for members.

WEDNESDAY — 1 p.m., chess club; 1:15, sing-song; 1:45, concert; 7, whist.

THURSDAY — 11:30 a.m.-1 p.m., health counselling; 1:30, old time dance.

FRIDAY — 10:30 a.m., conversational French, keep fit class; 1 p.m., choral group practice, duplicate bridge; 1:15, bridge; 7, cribbage.

SATURDAY — 11 a.m., drop-ins, cards, shuffleboard, pool; 10:30-12:30 p.m., Spanish class; 1, chess club; 1:30, whist; 7, 500 card game.

SUNDAY — 1-4 p.m., drop-ins.

SAANICH

MONDAY through FRIDAY — 8:30 a.m., billiards, drop-ins, shuffleboard, ping-pong.

SUNDAY — 2 p.m., Concert Orchestra practice.

MONDAY — 9:30 a.m., Hampton Singers practice, ceramics, pottery; 11:45, hot lunch; 1 p.m., duplicate bridge; 7, Hampton Happy Gang practice.

TUESDAY — 9 a.m., carpet bowling; 9:30, basketry, beadwork, lapidary, dressmaking; 11:45, hot lunch; 1:15 p.m., progressive whist.

WEDNESDAY — 9 a.m., five-pin bowling; 9:30, oil painting, woodcarving, leatherwork; 10, conversational French; 11:45, hot lunch; 1 p.m., films; 2, Royal Roads Cadets.

THURSDAY — 9 a.m., carpet bowling; 9:30, knitting, crochet, ballpoint embroidery; 11:45, hot lunch; 1 p.m., progressive bridge; 1:15, beginners French; 1:30, oil painting, quilting, macrame.

FRIDAY — 9 a.m., carpet bowling for beginners; 9:30, novelty class, lapidary; 10, meditation class; 11:45, hot lunch; 1:30 p.m., jacko, stamp club; 7:30, progressive whist.

SATURDAY — 9:30 a.m., Songmen practice, upholstery class; 1:30 p.m., cribbage, drop-ins, billiards, 7, bingo.

ESQUIMALT

MONDAY — 10 a.m., learn to dance; noon, lunch; 1, five-pin bowling at Wilson's Lanes; 1:30, carpet bowling, oil painting; 3, five-pin at Town and Country Lanes.

TUESDAY — 10 a.m., exercise to music and swim, art for beginners; noon, lunch; 1:30, chess, carpet bowling, liquid embroidery.

WEDNESDAY — 10 a.m., Silver Singers, liquid embroidery; noon, hot lunch; 1:30, whist, sewing, novelties.

THURSDAY — 10 a.m., writing workshop, weaving; noon, lunch; 1-1:30, public health nurse visits.

FRIDAY — 10 a.m., ceramics with Heather Dent Studios, quilting, carpet bowling; noon, hot lunch; 1:30, dance.

SIDNEY

MONDAY through FRIDAY — 9 a.m., centre opens, cards, library, billiards, morning coffee, afternoon tea.

MONDAY — 10 a.m., dance for fun, billiards, quilting, decorator paints; noon, lunch; 1:30, ceramics, swim club; 2, films; 7:30, bingo.

TUESDAY — 9:30 a.m., lapidary; 10, Serenaders practice, rag basket weaving, painting; noon, lunch; 1, whist, crochet, lapidary, painting; 7, shuffleboard and games.

WEDNESDAY — 10 a.m., novelties and rug hooking; noon, hot dinner; 1, Mah-Jongg discussion group; 2, concert; 7, duplicate bridge.

THURSDAY — 9:30 a.m., lapidary; 10, weaving, carpet bowling; noon, lunch; 1, bridge; 1:30, dressmaking; 7, crib.

FRIDAY — 10 a.m., beadwork, keep fit, ceramics, quilting; noon, lunch; 1, creative writing; 1:30, Silver 'T' Bells practice, stretch and sew; 2, jacko; 7, evening cards.

SATURDAY and SUNDAY — drop-ins.

BERACAH BIBLE CHURCH
4516 W. Saanich Road
Sunday Services
10 a.m., 11 a.m. and 7 p.m.
FOY L. SPIVEY, Pastor
Independent Fundamental

VICTORIA EVANGELICAL LUTHERAN CHURCH
1016 Dunford — Ph. 478-7930
Divine Services 11 a.m.
Sunday School 10:15 a.m.
Adult Bible Class 10:15 a.m.
E. C. Hallstein, Vacancy Pastor
A changeless Christ for a changing world

A Family-Centered Church
479-1733
479-5214
FIRST NAZARENE
4277 QUADRA
(Supervised Nursery)
9:45 a.m.
Sunday School Classes for all ages
11 A.M.
"WHAT PRAYERS TELL ABOUT PEOPLE
6 P.M.
YOUTH RALLY
★ Guest Speaker
HEINZ ENGEL
★ Film—"At Any Cost"
KGDN-Dial 630 Sundays at 10:15 a.m.

THE SALVATION ARMY
VICTORIA CITADEL CORPS
757 Pandora Avenue
Corps Officers:
Capt. and Mrs. John Wilder
9:30 a.m. Sunday School
"Make Sunday School a Family Affair"
TONIGHT — 7 P.M.
Brig. & Mrs. Korbel
SUNDAY SERVICE
Special Speakers at 11 a.m. and 7 p.m.
Brig. & Mrs. Korbel
A Warm Welcome awaits you

Christian Science
Sunday Services and Sunday School
10:30 a.m.
Wednesday Testimony Meeting
8:00 p.m.
First Church of Christ Scientist
Chambers and Pandora
Reading Room
1210 Broad Street
Weekdays 9 a.m.-5:00 p.m.
Reading Room Extension
Chambers and Pandora
Wednesdays 2-4 p.m.
All Are Welcome

DISCUSSING PLANS for trip, is building crew, left to right: Bert Kilgour, John Penner, Brad Brousson, Patricia Penner, Laryn Penner, Jan Gatan, Pastor Lynn Baerg, Gary Tillein.

Adventists aid Mexico church

Local Seventh-Day Adventist Church members led by Pastor Lynn Baerg will leave Victoria Tuesday to help build a church in Mexico.

The Victoria group and 13 SDA members from the Lower Mainland will arrive at 2 p.m. Wednesday in Guamu Chil, Mexico, to start two weeks of work on a 200-seat church.

The church building consists of concrete blocks and the group of SDA volunteers from here and all over North America will also construct bench pews, desks and other furniture.

Workers will endure primitive conditions in the field during the construction, sleeping in tents without the modern conveniences taken for granted in North America. However, a trailer van will ensure a good food supply service for the volunteer builders.

The effort is part of an SDA program entitled Marantha Flights International. Under the program, a congregation will request help to build a church or school and SDA workers from churches throughout North America will be flown in to assist in the building. In most cases the work is completed in a matter of days.

Kathleen Piper, communications secretary for the SDA Church in Victoria, says the flight and engagement is no "joy ride."

"Every member of the group, whether they are skilled tradesmen or unskilled helpers, ladies and men, will be pulling their weight in erecting the new church in Mexico," Mrs. Piper said.

Mission accomplished, the group is to return Feb. 16 to Victoria.

This past summer, two Victoria men helped build a church in Whitehorse in the Yukon. A father and son team, Charles and Bradley Brousson, made the trip to Whitehorse and donated their labor under the program's auspices.

Burma haven for Buddhism

By DENIS D. GRAY

PAGAN, Burma (AP) — The fervor for Buddhism is on the wane in most of Southeast Asia, but here in Burma the ancient religion thrives.

Although Burma has one of the world's lowest annual per capita incomes, its Buddhist pagodas glitter with gold, diamonds, rubies, sapphires and other precious ornaments donated by the faithful.

When an earthquake in 1975 toppled the ancient temples of Pagan—one of the world's greatest examples of Buddhist culture—the public rushed to give the equivalent of almost $7 million for the restoration.

More than two metric tons of 18-carat gold plates adorn the dome of Rangoon's Sweddagon Pagoda which soars above the capital city in a country with an $850-million foreign debt and a per-capita income of $135 a year.

On religious holidays, and a good number of days in between, families gather at temple compounds to picnic and pray, often watching traditional plays depicting Buddha's life and moral teachings long into the night.

Despite economic austerity, Burma's 150,000 monks never return with empty begging bowls after their daily rounds to receive food offerings from the laity. A Buddhist proverb goes: "When you cook a pot of rice, the top (the choicest part) goes to the monk."

Buddhism in Burma, a country which has cut itself off from most foreign influences, plays the kind of role it used to enjoy in other corners of Southeast Asia, where in the last few years the religion has suffered some of the worst setbacks in its 2,500-year-old history.

Refugees from Cambodia, where the religion was a cornerstone of life since the 13th century, say a radical Communist regime has suppressed worship. Communist leaders in Vietnam and Laos have clamped controls which some experts say could cause Buddhism to wither, if not die.

In Thailand, there are frequent complaints akin to those heard from staunch Christians in the West that modern ways have sapped religion's strength, with a young generation more interested in discos and movies than going to temples.

Some Thai Buddhist teachers have even said that the future of Buddhism lies in the West where its philosophy and meditation practices have attracted a growing number of disciples.

According to the refugees, victorious Communists in Cambodia turned monasteries into granaries, smashed images for use in road repairs, disrobed and killed monks after seizing power in April, 1975.

Although the constitution allows freedom of religion, official pronouncements do little to discredit the refugee stories.

Cambodian leaders have said that "the people"—85 per cent of whom were Buddhists—had found the religion incompatible with a new revolutionary society. And a clause in the 1976 constitution notes that "reactionary religion destructive of Democratic Kampuchea (Cambodia) and the Cambodian people is absolutely forbidden."

Although a Vietnamese-led insurgency recently ousted the repressive Pol Pot regime, the Vietnamese, too, are generally in opposition to the religion.

Vietnam's attacks on Buddhism appear to arise from fears of potential threats to the state and Communist party rather than opposition to religion itself. Refugees and some foreign visitors to Vietnam say church lands have been confiscated, some monasteries closed and that in some areas worship and the ordination of new monks has been restricted. But in general, individual practice is allowed.

In Laos, news reporters recently saw monks in the streets of Vientiane receiving their morning offerings as before, but Buddhist activities are on a far smaller scale. A senior official told the reporters that the government had no plans to abolish monasteries but that with attempts to build a new society the monks might some day have to "join with the masses to build their country."

The group work ethic espoused by all three Communist Indochinese countries goes against the grain of Buddhism, which lauds individual improvement, a live-and-let-live attitude and prohibits monks from most kinds of labor.

Vietnam, Cambodia and Laos all talk about fashioning the "new man"—whose ideals are selfless work for the state and the masses, total loyalty to the party and rewards in the material world. Monks who beg for food and lay people who meditate and stress spiritual goals could be denounced as "parasites."

Little Buddhist opposition has emerged in Communist Indochina.

There is little tradition of militancy in Buddhism, especially in the Ravada School which has dominated in Laos, Cambodia, Thailand, Burma, Sri Lanka (formerly Ceylon) and in the Mekong Delta of southern Vietnam. Buddhism has no solid international organization and only loosely knit national ones, which in the opinion of some scholars makes it less able to resist attack.

Training openings this fall

The School of Campus Evangelism, which trains young Christians to be ministers to students at universities, vocational schools and youth in general, will have vacancies in some courses for the general public this fall.

The ministry, located in the Church of Christ, 3460 Shelbourne, is now accepting applications from interested university and college students.

In its second year, the object of the school is to place trained campus ministers at every university and vocational school in Western Canada.

Emphasis will be on practical training, with assistance in counselling and personal evangelism.

Ron Surry, pastor at the Church of Christ, said the school term runs from Aug. 14 to 30 and on completion of the program, diplomas will be given and help offered in establishing work on the various campuses.

Tuition is free, and room and board will be available on request.

First-year courses open to the public are studies on Isaiah, John, Hebrews, effective youth work, campus evangelism training, effective counselling, and personal evangelism.

Second-semester courses open are Deuteronomy, Romans, Acts, and Revelation.

Anglican membership shows Canada decline

TORONTO (CP) — Membership in the Anglican Church of Canada has dropped below one million for the first time since 1950, the church's national office says.

Statistics for 1977 put membership on parish rolls at 997,371, down from 1,008,929 in 1976.

Donations increased to $64.8 million from $58.2 million in 1976 and the church's 30 dioceses reported a total income of $14.1 million, an increase of almost $1 million.

Figures showed a drop of about 600 in church school enrolment. About 93,400 children were enrolled and were in 31 fewer Sunday schools than in 1976. The number of teachers, however, rose to 13,500 from 12,900.

The number of clergy remained fairly constant although new ordinations increased slightly.

Perspectives

By Rev. J. A. Davidson

Maurice Cranston, an English writer, in a little book on the controversial French philosopher, Jean-Paul Sartre, makes this statement: "Sartre is an atheist who understands man's thirst for God." He adds that Sartre "teaches them that they must learn to live with their thirst forever unsatisfied."

But through the ages millions of persons have learned that there can be some satisfaction for that thirst—and that regular worship in a community of faith is a basic agency of that satisfaction.

During the 1960s and the early 1970s there was, on the whole, a significant drop in church attendance in our society. But there is evidence of modest increases during the past three or four years.

During the 15 of so years following the end of the Second World War the churches enjoyed a boom, although in retrospect we can see it had elements of superficiality in it.

As people became aware of that superficiality they began to drop out. Many came to feel that in conventional religious practices their "thirst for God" was not being satisfied—although only a few would articulate their uneasiness in such terms.

Now people are beginning to return to the church. Perhaps many of them are going to church out of a hopeful uneasiness, a gentle anxiety—in reality, a "thirst for God" and an expectation that in faith there are redeeming, healing resources.

Many, especially the young and the disillusioned, are seeking such resources in new expressions of religion, some based on psychological insights and others on eastern religious traditions.

The churches have no grounds for complacency over the modest increases in attendance at services of worship. But they are challenged to respond to this new concern on the part of many people.

My impression is that the churches which are now showing some growth are the ones that are facing with faith's resources the "thirst for God" and at the same time avoiding the ingrown pietism which results when faith's outreach into the world is neglected.

But many who have tried to find satisfaction in the churches have felt let down: they have come to church thirsting for living waters and have found the pitcher empty. I must admit that I have some sympathy for these people—especially after I have been at a service which had been badly planned and ineptly conducted and left me with a glaze of boredom on my eyeballs. We who lead in worship should keep in mind the old French proverb, "Do not offer sweet liqueurs to the thirsty."

The late Rabbi A. J. Heschel, one of the great Jewish scholars of our time, put a basic issue in religion in this way: "God's existence can never be tested by human thought. All proofs are mere demonstrations of our thirst for Him. Does the thirsty one need proof of his thirst?"

No, the thirsty one does not need proof of his thirst. But he or she can find proof in and through worship, for it is in worship that that thirst is assuaged.

ANGLICAN RENEWAL CENTRE
Prayer and Praise Service
Every Friday 7:30 p.m.
in
St. Saviour's Church
Cor. Catherine & Henry Sts.

BIBLE TRUTH MEDITATIONS on KARI RADIO 55
EVERY SATURDAY
10:45 A.M.
SPEAKER:
Rev. Robt. C. Harbach,
Protestant Reformed Churches in America
A Calvinistic & Reformed Broadcast

ST. ANDREWS CATHEDRAL (R.C.)
Blanshard and View Street Phone 388-5571
Sunday Masses: 8:00 a.m., 9:30 a.m., 11:00 a.m. 12:30 p.m. and 5:00 p.m. 5:00 p.m. Saturday
Confessions: Saturday 11 a.m. to Noon, 3 to 4 p.m. and 7 to 7:30 p.m.

Reformed Episcopal
CHURCH OF OUR LORD
Humboldt and Blanshard St., Victoria, B.C.
11:00 a.m.
MORNING WORSHIP
Sermon:
The Rev. Dr. Mowatt
"SAINT OR SINNER?" (Part 2)
"POWER TO OVERCOME"
All Welcome
Rector: Dr. A. M. Mowatt
Rev. C. W. Dorrington

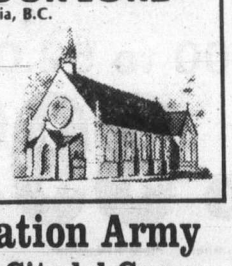

The Salvation Army
Victoria Citadel Corps
757 PANDORA AVENUE
You are invited to hear
Brigadier and Mrs. Josef Korbel
Saturday, Jan. 27—7 p.m.
Sunday, Jan. 28—11 a.m. and 7 p.m.

★ Brigadier and Mrs. Josef Korbel of Czechoslovakia understand the meaning of persecution, deprivation, cruelty, hate and sorrow. They have also experienced love, compassion and forgiveness toward their enemy tormentors.
★ Hear of the Brigadier's lengthy prison experience (10 years), his treatment by the communists; Mrs. Korbel's hardship and endurance for Jesus Christ's sake, their son's murder.
★ Brigadier Korbel is the author of "In My Enemy's Camp."
★ Warm, wonderful people with a great love for their Lord.

A welcome awaits you at
The Salvation Army
Victoria Citadel Corps

Parish of St. Athanasius
(The Anglican Catholic Church)
SUNG MASS
Sundays 2 p.m.
at Grace Church—1273 Fort St.
Fr. P. D. Wilkinson
Fr. R. C. Henstock
"Upholding our Anglican and Catholic Heritage"

Anglican

CHRIST CHURCH CATHEDRAL
Quadra at Courtney
2 blocks up from Douglas
8:00 a.m. Holy Eucharist
9:15 a.m. Church School
9:30 a.m. Family Eucharist
11:00 a.m. Holy Eucharist
5:15 p.m. Holy Eucharist
7:30 p.m. Evensong
WEEKDAYS
Matins 9:00 a.m.
Evensong 5:15 p.m.
Holy Eucharist
Tues. and Wed. 11 a.m.
Thurs. 7:30 a.m.
Friday 12:15 Noon

St. John's
1611 Quadra near Pandora
8:00 a.m. Holy Communion
9:30 a.m. Family Communion
Nursery and Church School
11:00 a.m.
Morning Prayer
Preacher:
Rt. Rev. Gerald Burch
at Both Services
THURSDAY 10:30 a.m.
Holy Communion
Rev. R. D. MacRae, Rector
383-7169

ST. BARNABAS
Belmont and Begbie
7:50 a.m. Matins & Communion
10:30 a.m. Sung Mass
Preacher:
Bp. R. J. Pierce, D.D.
7:30 p.m. Solemn Evensong
HOLY COMMUNION DAILY
Fr. D. R. Chassels 595-8242

ST. DUNSTAN'S
Tyndall and San Juan
Rev. W. J. Lunny
8:00 a.m. Holy Communion
9:45 a.m. Family Eucharist and Sunday School
6:00 p.m. Evensong

ST. GEORGE THE MARTYR
Cadboro Bay Road and Maynard Street
Rev. Barry Jenks, 477-0705
8:00 a.m. Holy Communion
9:30 a.m. Parish Family Eucharist and Church School
11:00 a.m. Morning Prayer
Preacher:
The Rev. John Davidson

St. Luke's
Cor. Cedar Hill and Cedar Hill X Rd.
Rector:
The Rev. D. Edward F. Moulden
Lay Reader: Mr. A. E. Norris
8:00 a.m. Holy Communion
11:00 a.m. Matins
7:30 p.m. Holy Communion
11 a.m.
Sunday School & Nursery

ST. MARY'S
ELGIN ROAD
The Parish Church of Oak Bay
The Ven. Hywel J. Jones
L. Th., Rector
8:30 a.m. Holy Communion
9:30 a.m. Christian Family Nurture
11:00 a.m. Matins
4 p.m. Holy Communion
THURSDAY
10:30 a.m. Holy Communion

ST. MATTHIAS'
Richmond at Richardson
Rector:
Canon W. E. Greenhalgh L.Th.
Assistant:
Rev. G. H. Rogers, B.S.W., M.Div.
8:00 a.m. Holy Communion
10:30 a.m. Family Service
Holy Baptism
Nursery
7:30 p.m. Eucharist and Ministry of Healing

St. Peter's
Quadra at St. Peters Rd.
386-0111
REV. CHARLES A. HAMER
9:00 a.m. Holy Communion
10:30 a.m. Matins

St. Philip's
Neil Street and Eastdowne Road
Rector—Rev. D. Neil Robinson
8:00 a.m. Holy Communion
9:15 a.m. Family Eucharist
11:00 a.m. Morning Prayer

Parish of View Royal
All Saints
(Stewart and Pallisier Sts.)
10:30 A.M.
Baptism and Family Eucharist
Church School and Nursery
WEDNESDAY
Eucharist 10:00 a.m.
Bible Study 7:30 p.m.
St. Columba
(Burnside and High Sts.)
9 A.M. Eucharist
Rector: Rev. J. M. L. Baker
479-9575

St. Martin-in-the-Fields
550 Obed
Holy Communion 8:30 a.m.
Choral Eucharist 10:30 a.m.
Church School 10:30 a.m.
WEDNESDAY
Eucharist 10 a.m. & 7:30 p.m.
Prayer Fellowship 8 p.m.
Rector: Rev. K. M. Collison

United

FIRST UNITED CHURCH
Quadra at Balmoral
CONGREGATIONAL FAMILY SERVICE
11 A.M.
"CHILDLIKENESS"
Rev. Hugh Hunter
School age students attend the complete Service
Nursery and Toddler facilities available

METROPOLITAN UNITED CHURCH
Pandora at Quadra Street
Ministers:
Rev. A. E. King, B.A., D.D.
Rev. E. L. Butler, B.A., S.T.M.
Rev. A. Calder, B.A.
11:00 A.M.
"WHERE THE ACTION IS"
Rev. A. E. King
7:30 P.M.
Rev. E. Laura Butler
10:30 a.m. Family Chapel
11:00 a.m. Creche and Church School
ANNUAL CONGREGATIONAL MEETING
January 29th—7:30 p.m.

CENTENNIAL UNITED CHURCH
Gorge Road and David Street
(Opp. Colony Motor Inn)
Rev. G. A. McMechan
11:00 A.M.
"SERVE ONE ANOTHER"
Sunday School and Creche
Mr. Ernest Williams—Organist

ST. AIDAN'S UNITED CHURCH
Richmond at Cedar Hill X Road
Ministers: Rev. J. Rae Allan
Rev. Clare Holmes
MORNING WORSHIP
9:30 and 11 a.m.
Rev. J. Rae Allan
Welcoming of New Members.
Social time between Services
9:30 a.m.
All Sunday School Classes
Creche Provided at both Services

OAK BAY UNITED CHURCH
Granite and Mitchell
WORSHIP
9:15 and 11 A.M.
"THE SLEEPING WORSHIPPER"
Rev. Bill Van Druten
Pastor
CHURCH SCHOOL
9:15 a.m. Nursery to Adult
11:00 a.m. Nursery, Kindergarten and Grades 1, 2 and 3
DIAL-A-PRAYER 595-3635

2033 Belmont at Pembroke 595-4796
Sunday Worship 11:00 am
Belmont UNITED CHURCH
Choir: "TURN MY EYES TO CALVARY"
Soloist: DONNA KASZAS
Minister:
Rev. Robert F. McPherson
Organist: Margaret Wilmshurst
Music Director:
Bert Storar
NurseryCare

CADBORO BAY UNITED
2625 ARBUTUS ROAD
Rev. John M. Davidson, 477-2715
MORNING WORSHIP
10:00 A.M.
"A LIFE TO LIVE"
Rev. John Davidson preaching
Sunday School for all ages
Nursery Care Provided
Everyone Welcome

FAIRFIELD
Moss St. and Fairfield Rd.
Rev. H. W. Kerley, Ph.D (Edin.)
Organist: Robert Cooper, L.L.C.M.
9:45 a.m. Sunday School
11 A.M.
CHURCH SERVICE
Nursery for Children

GORDON HEAD UNITED CHURCH
Rev. Russell K. Vickers
Minister
477-0412, 477-6505
11:15 A.M.
"MAN AS GOD SEES HIM"
Coffee Hour reception for New Members following the Service
Sunday School at Same hour
Meeting at St. Dunstan's Church, corner of Tyndall and San Juan

JAMES BAY UNITED CHURCH
511 Michigan Street
A friendly church serving the whole community since 18[illegible]
Sunday School — 10:45 a.m.
Morning Worship — 11:00 a.m.
Minister: Rev. Bert Forsythe
385-7375 384-582[illegible]

CITY AND DISTRICT CHURCHES

GOSPEL CHAPELS

OAKLANDS CHAPEL
Fernwood and Cedar Hill Road
SUNDAY
9:30 a.m. Breaking of Bread
11:15 a.m. Sunday School and Family Bible Hour
Speaker: Mr. J. Sheppy
6:30 p.m. Evening Service
Speaker: Mr. R. Miller
THURSDAY, 8:00 p.m.
Prayer and Bible Study
Mr. T. Kirkpatrick

VICTORIA GOSPEL CHAPEL
935 Pandora Avenue
SUNDAY
9:30 a.m.—Lord's Supper
11:15 a.m.—Sunday School and Family Bible Hour
Speaker: Mr. Gordon Roberts
6:30 p.m. Evening Service
Speaker: Mr. Tom Kirkpatrick
WEDNESDAY, 7:45 p.m.
Prayer and Bible Study

BETHESDA GOSPEL CHAPEL
1900 Oak Bay Ave.
SUNDAYS:
9:30 Remembrance Meeting
11:15 a.m. Family Hour
7 p.m. Gospel Service
Speaker: Mr. Ted Fiddler
MONDAYS: 6:45 p.m. Boys Club
WEDNESDAYS: 7:30 p.m.
Prayer and Bible Study
Enquiries 595-4926 or 385-3273

SPIRITUALISM

VICTORIA CHRISTIAN SPIRITUALIST CHURCH
819 Fort Street
Sundays, 11 a.m.
Worship and Social Fellowship
Clairvoyance at Every Service

OPEN DOOR SPIRITUALIST CHURCH
1600 Cook Street
SUNDAY, 7:00 — Rev. D. Harris
WEDNESDAY, 7:30 p.m.
Rev. E. Ralph, Healing

SOCIETY OF FRIENDS

SOCIETY OF FRIENDS
(Quakers)
MEETING FOR WORSHIP
SUNDAY 11 A.M.
Visitors Welcome
1831 FERN ST.

Attend the Church of your choice

LUTHERAN

LUTHERAN CHURCH OF THE CROSS
Cedar Hill and Cedar Hill Cross Roads
Alfred J. C. Johnson, Pastor, 477-3851
10:00 a.m.
Divine Worship Service
11:00 a.m.
Sunday School and Bible Classes
The Church Where Families Worship Together
Evangelical Lutheran Church of Canada
(E.L.C.C. formerly A.L.C.)
Visitors Welcome

HOPE LUTHERAN CHURCH
MISSOURI SYNOD
1924 Carrick Street off Foul Bay
The Rev. L. M. Carlson, Pastor 592-2308
9:45 a.m. Sunday School and Bible Class
11 a.m. Divine Worship Service
THURSDAY 7:15 p.m. Service
A Church of "The Lutheran Hour" and "This is the Life"

GRACE LUTHERAN CHURCH
1273 Fort Street 383-5256
Minister: Rev. Ronald C. Nelson
Lutheran Church in America
(Across from Central Junior High)
11 a.m. Worship
Everyone Welcome

GOOD SHEPHERD LUTHERAN
2815 Cedar Hill Road
Rev. Fred Knebel, 658-8043
10 a.m. English—11 a.m. German

REDEEMER LUTHERAN CHURCH
Corner Jacklin and Jenkins
9:45 a.m. Sunday School
11 a.m. Worship
Minister Herman Bickel, 478-8850

SEVENTH DAY ADVENTIST

SEVENTH DAY ADVENTIST CHURCH
983 Pandora Ave. at Vancouver St.
Sabbath School—9:30 a.m. Saturday
Worship Service—11:00 a.m.
Wednesday—7:30 p.m.
Pastor: Lynn Baerg (721-3739)

UNITARIAN

UNITARIAN CHURCH
106 Superior Street
10:30 a.m.
"ATHEIST, AGNOSTIC & BELIEVER — A UNITARIAN TRINITY"
Bob Karnan,
Minister on loan from Atlanta, Ga.
10:30 a.m. Church School
Visitors invited

Parents sentenced

Closet jail for girl, 9

COMPTON, Calif. (UPI) — A man and his wife were sentenced Friday to one and three years in prison respectively for locking their daughter in a closet and feeding her nothing but pastries, peanut butter and even cat food for several years.

Alice Hernandez, 32, and her husband, Daniel, 33, were convicted Dec. 14 of felony child endangering.

Their daughter, Rebecca Holmes, now 9, spent most of her life in the couple's bedroom closet. She stood just 32 inches tall and weighed 24 pounds when taken from the closet last spring.

Doctors said she behaves like a 2- or 3-year-old and will probably never reach a normal level of development.

Dolores Osio, a cousin of the child's mother, said she found Rebecca in the closet making noises she thought were coming from a cat.

"I opened the closet door and saw Rebecca in a doll crib eating a cookie," Miss Osio said. "She just stared at me."

Illustrated
Reg. 31.00 Now 23.25
Number 1

Eaton's Offers Fashion Shirts • Blouses

25% Off

SATURDAY ONLY

Saturday, January 27th, January Sales and Clearances brings Victoria a great selection of shirts and blouses from our Fashion areas at a big 25% saving. Only the one day to get in on this big fashion buy, so be down at 9:30 a.m. to get the best of the selection! All from Eaton's regular stock!

PERSONAL SHOPPING ONLY

from Eaton's Signature Shop

Ports and Pierre Cardin are among the noted makers fashions offered. Sizes 4 to 16 in polyesters, cottons, silks and blends. Choose from various spring colors.

Reg. Price 23.00 to 135.00 now

17.25 to 101.25

Signature Shop, Floor of Fashion

from Eaton's Number 1

Prints and plains in pastels and accent fashion colors highlights these offerings. Many fabrics to choose from in sizes 5 to 15.

Reg. Price 29.00 to 52.00 now

21.75 to 39.00

Number 1, Floor of Fashion

from Eaton's Peppertree

Junior shirts and blouses in sizes 5 to 15. Choose from prints and plains in polyester Georgette, polyester crepe de chine, cotton, cotton gauze and 50% polyester/50% cotton. Spring pastels and high fashion colors.

Reg. Price 20.00 to 48.00 now

15.00 to 36.00

Peppertree, Main Floor

Look for the Many Non-Advertised Specials

EATON'S

Store Hours: Monday, Tuesday, Saturday 9:30 a.m. to 5:30 p.m. Wednesday, Thursday, Friday 9:30 a.m. to 9:00 p.m.

BARRY BOWMAN
WANTS YOU!
JOIN THE VICTORIA AIRFORCE TODAY
CFAX 1070

The Daily Colonist.

Section Two Saturday, January 27, 1979 Page 21

Council won't give up tape

Genstar refused copy of meeting record

By STEPHEN HUME
Colonist reporter

Genstar Development Company, a subsidiary of the world-wide conglomerate Genstar Ltd., has lost a tug-o-war with Central Saanich council over a tape recording.

The approximately 2½-hour tape was of a public meeting late last year between Genstar representatives and council's subdivision and zoning committee.

At the meeting, details of Genstar's proposal for 600 single-family homes on 200 acres of company-owned land off Wallace Drive were discussed.

However, the subdivision and zoning committee, which includes all council members, refused last Monday a Genstar request for a copy of the tape, although the company offered to pay for the copy.

Not even the municipality's public information committee chairman, Ald. Dave Hill, can get his hands on a copy or transcript of the tape, nor has he heard it played back.

Central Saanich Mayor Jean Butler said Friday in a phone interview that she was firm about not releasing a copy or a transcript of the tape to Genstar.

She said releasing a tape or transcript would set a precedent, and that the tape could be edited.

"It's the principle of the whole thing. If we start giving out those tapes where does it end?

"We tape the meeting primarily for the assistance of the recording secretary. We usually erase the tape sometimes after a meeting but we kept this one.

Hill
. . .'they hemmed, hawed'

"There's another thing. These tapes can be edited. It was an informal discussion, but the tapes could be edited if they so wished."

The vote turning down Genstar's request for a copy of the tape was unanimous.

A suggestion by Hill that a transcript of the tape be prepared for Genstar as well as the public was also rejected.

Hill, chairman of the public information committee, said Friday in an interview, "I moved a motion that we prepare a transcript of the tape but I didn't even get a seconder.

"When I asked if I could listen to the tape, they hemmed and hawed and looked at me like I was crazy.

"They said if one person goes in to listen to the tape, we might as well all go in.

"But it wasn't the tape I was concerned with. We've always agreed that the tape was the property of the recording secretary, in a way.

"It was the transcript I was concerned with, and not just for Genstar, but for the public too.

"I'm supposed to be chairman of the public information committee and it's embarrassing that we don't have a transcript or even a synopsis of a very important public meeting.

"This Genstar thing is a big deal, a big development out here.

"I get phone calls from people asking me what went on at that meeting and I can't remember it all because it was about three months ago."

—Colonist photo by Alex Barta

Spring's front runners

Bulbs that popped up around Greater Victoria before recent cold spell were shocked to a standstill, but the perennial harbingers of spring—snowdrops—are blooming merrily nowadays, reminders that spring comes in eight weeks. Snowdrops in stately cluster here were photographed at a Newport Avenue garden.

Extra high tides due but no one's alarmed

The romantic old moon is coseying up again, something that should have the earth fairly weeping with joy this weekend.

But the big tears (extra high tides) aren't anything to worry about locally, according to oceanographers.

This would appear to be good news for anyone who had been listening to Fergus Wood of San Diego.

A retired scientist who used to be with the U.S. National Ocean Survey, Wood said the moon, sun and earth would align themselves briefly along a straight line. This isn't unusual in itself—it happens twice a month—and makes the range between high and low tides about 20 per cent greater than normal.

But the moon is making its closest pass (the distance of separation varies each month from 404,336 to 354,433 kilometres) and that's where things start to get interesting. The tidal range is again 20 per cent greater than normal.

These things happen within minutes of each other, drawing the old moon even closer and adding a few percentage points more to the tidal range.

It's something Wood says happens every few years, and he warns that unrelenting strong winds inbound from the seas—if they occur—would likely spell flooding trouble in low coastal areas.

However, weather forecasters don't expect strong winds down in Wood's country, and the story is the same for Vancouver Island Saturday and Sunday.

They were gusting to well over 40 knots Friday night along Juan De Fuca Strait, but there were no reports of any problems.

The high tide Friday was three metres (or 9.7 feet) at 11.40 a.m., and the same level was predicted for today about an hour later.

Dr. Pat Nasmyth, chief regional oceanographer, described the present situation as "a period of unusually high tide," but said it was well short of the record. The Victoria high was 12.17 feet on Dec. 11, 1969.

"There's nothing particularly noteworthy about it," he said.

Walkout illegal, glaziers warned

Glassworkers who walked off the job Tuesday in protest of lingering jurisdictional disputes have been warned that the action is illegal and may bring a cease and desist order if continued.

The ruling came from the B.C. Labor Relations Board which held discussions after the glassworkers, members of the glaziers local of the painters union, began holding "study sessions."

The glaziers have complained that much of their traditional work was being taken over by carpenters, ironworkers and sheet metal workers.

They stayed off the job at numerous construction projects across the province, including some in Victoria. Other work at the construction sites has continued.

Horns of a dilemma: Ram or Goat Year?

Victoria's Chinese community begins two weeks of celebrations tonight observing the start of year 4677 in the Chinese lunar calendar—the Year of the Ram.

Among events scheduled is a private reception for civic officials tonight, dances and banquets, and visits by members of the Chinatown Lions' Club to elderly patients in various hospitals to distribute festive New Year's food, prosperity cake, mandarin oranges, and "li see," or good luck money.

A public treat on Sunday, Feb. 11 will be the performance of a Lion Dance in Chinatown's Fisgard Street, including firecrackers.

In addition, specials on New Year fare are available at various Chinese restaurants in Greater Victoria.

According to Chinese tradition, the Year of the Ram in the 12-year cycle of years is a year of prosperity, since ram's horns were once used as drinking vessels.

People born in the Year of the Ram are believed to be elegant and highly accomplished performers in the arts. They are passionate in what they feel and believe but are shy, pessimistic and a little puzzled about life.

No leaders, they must be guided through life, but never have to worry about clothes, food and personal comfort because they make good livings from their abilities.

Ram people have strong instincts to help others and are often stimulated to pity for those who are unfortunate.

Members of the Chinese community here are emphatic that the year is named for the ram, but in other parts of the world people are not so sure.

Since the single Chinese character (yang) for ram and goat are identical, there are believers in both.

In Hong Kong, for example, some businesses display murals of grazing goats and others show curly-horned rams. Many of the 4.7 million mostly Chinese residents are debating whether the eighth animal in the Chinese lunar calendar is a ram or a goat.

The Hong Kong tourist association has not allowed the dispute to get its goat, though.

It says today will usher in the Year of the Ram—a period of "innovation, fun, drama and some eccentricity."

But geomancer Choi Park-Lai, who tells the future from dirt tossed on the ground or randomly-drawn lines, says it will be the Year of the Goat. He predicts rainstorms, fires and drought.

Library touch and go

Library chairman Gordon Hutcheson still believes the board will win a $400,000 provincial startup grant to enable the central library to move to new headquarters.

Hutcheson, who has been spearheading the move from cramped turn-of-the-century quarters at Yates and Blanshard to the new government complex on Broughton, conceded the "whole project is hanging by a thread."

"But we are certain that the government's commitment will be fulfilled," he said Friday after a meeting of the Greater Victoria Public Library Board executive and building committee.

"This is a golden opportunity for a major improvement in library services; an improvement which received wide community support.

"It would be tragic if it were to fall apart at the 11th hour," he said.

Hutcheson said Provincial Secretary Hugh Curtis, who took over responsibility for cultural grants in the December cabinet shuffle, "has been a strong supporter of this library in the past. I feel sure that he will continue to support it at this time of jeopardy."

His comments came after the four core-municipality mayors criticized Victoria Socred MLA Sam Bawlf for reneging on a commitment he made 18 months ago for the $400,000 grant.

Bawlf Friday denied ever making the commitment.

The $400,000 grant is a condition of the municipalities signing a lease agreement with B.C. Buildings Corp. on the library's behalf.

ONE DEAD IN MISHAP

One person was killed and another injured in a three-car collision at Cook and Johnson at 10:41 p.m. Friday. Victoria police were unable to give further details at press time as the accident was still under investigation.

Gulf Islander tackles city on transit bill

Rumblings of discontent have been heard in the Gulf Islands over the recent decision to make all regional residents pay for Greater Victoria's transportation costs.

PENDER ISLAND RESIDENT William Banks, said this week in an interview that he wrote Victoria Mayor Michael Young on this sore point.

Banks said, "I don't see why the Gulf Islands should pay for transportation in Victoria and area."

The decision to include the entire region in the transit area, including the Gulf Islands, was made Jan. 19 by the Urban Transit Authority at the request of the Capital Region Board.

However, at one time the Gulf Islands were excluded from the transit area. The background of the decision to include the islands is as follows:

THE TRANSIT AUTHORITY, which consists of municipally elected people appointed to the authority by the provincial government, is responsible for transportation in the Capital Region and the Greater Vancouver regional district.

Local members on the authority include Victoria Ald. William Tindall and Saanich Mayor Mel Couvelier.

The authority first decided that the transit area, the area where deficits would be made up, would consist of the region, with the exception of the Gulf Islands.

However, the region board decided that if the Gulf Islands would be exempt because they have no transportation, then other areas, such as Willis Point, Sooke and Port Renfrew, should also be excluded.

THIS POINT WAS first made by then region chairman James Campbell, and later by present region chairman Murray Glazier.

The region board preferred that the entire region be charged, and the UTA subsequently made that decision.

The three-cent a gallon surtax on gasoline will start April 1 to pay for expected transportation deficits.

The provincial government will pay part of these deficits, and the percentage paid by the province will decrease over the years.

WHEN THE THREE CENTS no longer covers the deficit, the legislation allows an equal amount to be picked up by a surcharge on Hydro bills— this is expected to take three to four years.

It is expected that deficits will exceed the income from the gasoline and Hydro surtax in about eight years.

At this stage, additional deficits will go onto property taxes.

Stacking charged in Highlands controversy

By NANCY BROWN
Colonist reporter

Unfair attempts are being made by people who want to retain a 45-acre subdivision freeze in the Highlands to stack a public hearing on rezoning, according to some residents who favor lifting the freeze.

ABOUT 300 copies of a circular are being sent out to "organizations and individuals which we feel would be interested in the Highlands," according to Nancy Turner, a member of the recently-formed 10-member Capital Region Recreational Greenbelt Committee.

The circular urges people to attend the public hearing or to write to the hearing secretary objecting to the proposed rezoning in support of the freeze.

"If you do not act now, this priceless recreational asset of the Capital Region will be lost forever," says the circular which is being sent to environmental, hiking, rambling and alpine clubs as well as to individuals.

THE CIRCULAR also gives the statements that the writers want people to make.

"The Highlands is a key recreational area for Greater Victoria and it cannot be replaced. It has great potential for many recreational activities. (Give some examples based on your own interests, whether they be backpacking, hiking, nature study, mountain-climbing, wilderness photography, fishing, swimming, beach activities or camping)" is one direction in the circular.

"I question how many people have been able to use the Highlands for recreation up to this point," said Highlands resident Christina Rainey. "Most of the large acreage is privately held, and the owners wouldn't appreciate people hiking and backpacking over their land.

"I really object to the idea that people who know little about the area, and who have nothing to gain or lose, are being told to come to the hearing to support the viewpoint of a few.

"Some people can afford to keep the acreage and pay the taxes, but many of us cannot.

TURNER SAID the Capital Region Recreational Greenbelt Committee is a new committee formed as a result of attempts to rezone the Highlands. It is composed, she said, of a number of people interested in maintaining the Highlands. There are 10 committee members, she said, and not all of them live in the Highlands.

The circular gives the Greater Victoria Recreational Environmental Centre as a return address, but a spokesman said virtually the only connection between the centre and the committee was the fact that Turner is a member of the centre's board. Turner said the Centre's name was used to provide a return address since the committee could not get a box number quickly enough.

As a result of a recent presentation to the board by Turner, the centre will be putting in a brief to the hearing, the spokesman said.

Rainey said she and some other residents face financial hardship and the possible loss of their land, because of the freeze. It is very difficult to sell land while it is subject to the freeze, she pointed out.

"It may be nice for people to drive by and look at the scenery here, but there are people like me who stand to lose everything so they can have that privilege," she said.

"I have a court judgment against me that gives me until July 10 to come up with $32,000 or lose the property, but because of the freeze no one will buy."

SHE QUESTIONED the recreational potential of the Highlands. "In the summer the Highlands are closed off because of the fire hazard and in the winter there's little snow, just mud. Most of the lakes are on private land and only the land owners get to them, so what kind of recreation are the people of Victoria losing?"

Rainey said that only people with a real interest in the Highlands should be able to speak at the public hearing.

"THEY SHOULDN'T be allowed to stack the meeting with people from special interest groups who have likely never hiked through the Highlands," she said.

The proposed rezoning would lift a freeze that came into effect in 1973, changing the 10-acre minimum lot size for subdivision north of Thetis Lake to 45 acres.

Under the proposal most of the area would revert to a 10-acre minimum. Parkland and the rocky-bluff shoreline on Saanich Inlet would retain the 45-acre minimum, while land within the Willis Point and Langford fire protection areas would get residential zoning.

Rainey pointed out that reverting to the 10-acre minimum would not force people to subdivide.

"People with large acreages that they want to hold onto would be able to do that," she said.

SHE NOTED that under present regulation she cannot even give portions of her land to her children.

"You are allowed, after living here for five years, to take off one slice for a family member who will undertake to live on the land for at least five years," she said. "Where does that leave people with more than one child?"

She said that she has suggested to the provincial government that if it wants the 45-acre minimum to remain it should declare a moratorium on property taxes; land owners, especially those who moved in before the freeze, who faced financial difficulty because of the freeze should be able to sell to the government at fair market value; family members should be able to build on the family-owned land.

Band tunes up for city concert

The 60-piece Biola College band from La Mirada, California, will perform at 2:30 p.m. Saturday outside the Provincial Museum. Band, under the baton of director Ray Lutke, has a versatile repertoire of traditional, sacred and contemporary music and has been well received by audiences across the country. Biola College, 35 kilometres southeast of Los Angeles, offers a comprehensive program of arts, sciences and professional studies.

Barry's
LICENSED FAMILY STEAKHOUSE
BARRY BURGER 50¢
DELUXE 95¢ CHEESEBURGER $1.15
also CHAR-BROILED STEAK DINNERS
RED LION
INN, 3366 Douglas St.

You will stop smoking
. . . if you join SmokWatchers® now, and follow our pleasant program. Hosted by hospitals, leading corporations, and government agencies coast to coast, this program has helped over 100,000 Smokers kick the habit during the past 8 years. SmokWatchers® shows you the way to quit calmly and comfortably. You smoke as much as you want until you quit WITHOUT hypnosis, will power, scare tactics, electric shocks, or climbing the walls. Come to a FREE EXPLANATORY SESSION, and bring your cigarettes to the Ingraham Hotel Sunday, Jan. 28 at 7 p.m.
"THE CALM METHOD"
SMOKWATCHERS®
"THE EASY WAY TO QUIT SMOKING"
SmokWatchers® of Victoria
2020 Douglas St., Victoria, B.C. Call 477-4540

Nutrition experts peg reactions

Switch dangerous to high-fibre diet

OTTAWA (CP) - The bulk food fad may cause more problems than diet-conscious consumers figure, say nutrition experts.

"Any drastic change of diet is dangerous," Emma Krondl, a University of Toronto nutritionist, said.

The self-prescribed change to a high-fibre diet, which some people may believe is good for them, may cause problems such as diarrhea and other digestive complaints, she said.

"We have adapted a specific type of food pattern and our sensory equipment such as taste and the facilities to digest and use food is a long-term process. We don't react to changes in food like changes in clothing fashion."

The so-called dietary fibre or roughage generally includes parts of food that are not broken down by enzymes in the human digestive tract. Those high in dietary fibre are bran, whole wheat products such as flour, some fruits and vegetables.

"The Asians have always had a high-fibre diet and they have been used to that kind of diet for generations and have adapted to it."

But the high-fibre diets of Africa and India are associated with a high incidence of mineral deficiencies and kidney stones, says a recent report by the Joint United States-Canadian Committee on Food Information.

"Persons with kidney disease, diabetes, or other disease should, without question obtain permission from their physician before consuming bran or making other drastic changes in their diet," the report warned.

Suddenly increasing a high fibre intake can also cause deficencies in some nutrients because of a reduction in the amount of food eaten.

Despite studies which show that high-fibre diets prevent vericose veins, colon-rectal cancer and heart disease, the one proven value of such a diet is relief of constipation, the report said.

"Since the pre-Second World War period, the percentage of roughage in the North American diet has decreased because of white bread and more convenience foods."

However, some experts say the kind of roughage and not the amount included in the diet has changed.

"It may be that the increased consumption of fruits and vegetables, coupled with the decreased intake of cereal in the last 50 years represents more of a shift in the kinds of fibre than a significant decrease in the amount," the food report said.

Food manufacturers have lost no time in capitalizing on the high-fibre diet food fad.

"It has gained so much attention, in fact, that a variety of new 'high-fiber' foods have come on the market, and the retail sale of bran-fortified cereal products increased 20 per cent in a single year," said the report.

Dr. Krondl says there is nothing wrong with switching from cornflakes to a bran cereal.

"But if all of a sudden, someone switches from cornflakes to bran, eats whole wheat bread and maybe 10 apples a day, they would not be able to stick to that kind of diet for a long time because of the flavor. But it may also evoke negative physical effects."

By just changing from white bread to whole wheat bread, there is a three-fold increase in total dietary fibre.

"Consumer interest in this subject has prompted a number of bakeries to develop breads which contain from six to eight per cent crude fibre," says the food report. "This is roughly four times as much fibre as contained in whole wheat bread."

The key is moderation, experts say.

"A variety of whole grain products, fruits and vegetables will ensure a good mixture of fibre constituents, and make a positive contribution to the over-all nutritional value of the diet," the report said. "The feeling of urgency about fibre in nutrition prevalent today should not cause. . . the public to make drastic changes in their diets."

LAMP SHADES
Repaired or Made To Order
THE VICTORIA LAMPSHADE SHOP
493-B Burnside Rd. E. 383-1544

Slim Gourmet

How about some fresh mincemeat? Not the sugar-packed stuff that comes in a jar or a box but a spicy homemade melange of raw chopped apples and raisins laced with brandy or rum and spiced with cinnamon and clove. It's so good that you wouldn't want to bury it in a heavy blanket of pie pastry.

This fresh apple and raisin sweet is so delicious that you don't have to be waistline-watching to enjoy it. But you'll enjoy it even more so, knowing that it's only 135 calories a serving, compared with 450 or 500 calories for a slice of conventional mincemeat pie. (Commercial mincemeat is fattening indeed: 800 calories a cupful or more, depending on the brand you buy.

FRESH APPLE MINCE

1 eating apple, unpeeled
3 ounces raisins
1 tablespoon brandy or rum
1 tablespoon frozen orange juice concentrate (from 6-ounce can), undiluted
pinch of salt, cinnamon, clove, orange peel

Quarter and core the unpeeled apple. Slice very thin, then dice finely into one-eight-inch cubes. Stir with remaining ingredients. Serve in stemmed glasses (with a dollop of whipped cream or low-calorie whipped topping, if desired). Makes three servings, about 135 calories each without topping. (Add 26 calories per tablespoon for whipped cream, 8 calories per tablespoon for whipped topping.)

APPLE MINCE JUBILEE WITH FROZEN YOGURT

Set out six stemmed champagne glasses or dessert cups and fill each with a scoop of low-fat frozen yogurt or vanilla ice milk. Store in freezer until serving time.

Prepare Fresh Apple Mince according to preceding directions but substitute half-cup orange juice for orange juice concentrate. Combine juice with fruit and spices in a chafing dish or flameproof small glass saucepan. Heat to boiling. Increase brandy or rum to 2 tablespoons and add a simmering fruit. Light the brandy vapors with a long fireplace match. Spoon the flaming sauce over low-fat frozen yogurt or vanilla ice milk. Makes six servings, 120 calories each with frozen yogurt, 140 calories each with ice milk.

HOLIDAY WALDORF SALAD

Prepare Fresh Apple Mince according to recipe directions. Add — 2 ribs celery, finely diced. Combine 2 tablespoons low-fat mayonnaise with 2 tablespoons low-fat plain yogurt and stir into the mixture. Arrange beds of lettuce on 6 salad plates and fill with salad mixture. Makes six servings, about 85 calories each.

BAKED APPLE MINCE PIE

pastry for single 8-inch or 9-inch pie pan
2 cups cooking apples
1 and one-quarter cups raisins
3 tablespoons orange liqueur
1 tablespoon cracker crumbs or matzo meal
1 tablespoon arrowroot or cornstarch
pinch of salt
½ teaspoon ground clove
½ teaspoon ground cinnamon
1 tablespoon honey (or equivalent sugar substitute)

With Food processor: Core and quarter unpeeled apples. Shred unpeeled through coarse shredding disk.

Without processor: Quarter, peel and core apples; then chop coarsely.

Combine apples with remaining filling ingredients and spoon into pastry-lined 8-or 9-inch pie pan. Cover filling with a circle of foil cut to fit, or invert another pie pan over filling to keep filling most. Bake in a preheated 350-degree oven 35 to 45 minutes. Cool. Serve slightly warm or chilled. Makes eight servings, about 195 calories each.

GREAT SAVINGS ON ARMSTRONG CARPET!
Come in and see this superb collection of colorful Armstrong carpet!
DREAMSPUN
16.95 sq. yd. Regular $21.00 sq. yd.
BOUDOIR
11.95 sq. yd. Regular $14.95 sq. yd.
GAUNTLET
6.95 sq. yd. Regular $8.95 sq. yd.
JANUARY 24th TO 31st
CLEARING ALL OUR
ROLL ENDS AND REMNANTS
20% to 50% SAVINGS
CALL: KEN MAYZES OR BOB JACKSON TODAY
THE CARPET SPECIALISTS
McDonald Supply Ltd.
370 GORGE ROAD EAST 386-6745
● Ranges ● Refrigerators ● Washer — Dryers ● Dishwashers ● Wall Ovens ● Cook Tops
● Micro Wave Cooking Class ● Micro Wave Ovens ● Micro Wave Accessories
1-27

OPENING FEB. 1st
OVERSEAS AUTO PARTS
#203-3400 DOUGLAS ST.
(across from Woolco) 382-2114
● HONDA ● MAZDA ● DATSUN ● TOYOTA ● VOLKSWAGEN
PARTS, ACCESS., SPEED EQUIP.

London Jewellers
833½ Fort St.
382-8321
Fast & Efficient
Watch and Clock Repairs
Trade Inquiries Welcome

THE "Y" OFFERS A VARIETY OF AQUATIC PROGRAMS FOR WOMEN!
AQUATICS
55 + BETTER SWIM INSTRUCTION
#18 Tues./Thurs. 3:00-3:45 p.m.
Full Membership or Non-Members $16.00. Senior Citizens $12.00
55 + BETTER SWIM FOR THERAPY
#19 Tuesday 3:00-3:45 p.m.
Full Membership or Non-Members $10.00. Senior Citizens $8.00
ALL LEVEL SWIM INSTRUCTION
#20 *Tuesday 9:30-10:15 a.m.
#21 *Thursday 9:30-10:15 a.m.
Full Membership or Non-Members $14.00. Senior Citizens $10.00
#22 *Tuesday 1:30-2:15 p.m.
Full Membership of Non-Members $14.00
#23 CO-ED Monday 8:30-9:15 p.m.
Full Membership or Non-Members $14.00. Couples $22.00
#24 Wednesday 8:30-9:15 p.m.
Full Membership or Non-Members $14.00
WATER EXERCISE AND FITNESS
#25 *Monday 9:30-10:15 a.m.
Full Membership or Non-Members $12.00
WATER EXERCISE
#27 Monday 1:30-2:15 p.m.
Full Membership or Non-Members $12.00. Senior Citizens $9.00
SYNCHRONIZED SWIMMING
#33 Wednesday 1:30-2:30 p.m.
#34 Wednesday 9:15-10:00 p.m.
Full Membership or Non-Members $15.00. Senior Citizens $10.00
SWIM INSTRUCTOR'S COURSE
#37 Thursday 7:30-10:00 p.m.
Full Members $8.00. Non-Members $20.00
EXERCISE
FINNISH RHYTHMICS (Ribbons, hoops, clubs, balls) Selja Fekete
#07 *Tuesday 10:30-11:30 a.m.
#08 Tuesday 7:30-8:15 p.m.
* Babysitting Available Members $10, Non-Members $20
REGISTER NOW! — Session 3 Begins Jan. 29th
Victoria YM-YWCA
880 Courtney Street
Phone: 386-7511

ANN LANDERS

Dear Ann Landers: My wife reads your column every day. Will you please print this letter? I haven't got the guts to tell her to her face.

My Darling Wife: The invitation to our high school's 20th reunion is still on the coffee table — unanswered. I'd love to go. Will you please lose 25 pounds so I can be proud of you? — **Your Adoring Mate**

Dear Mate: I take it YOUR weight is the same as it was when you were married. It better be, Buster.

PROTEIN PERMS (1979)
Especially for fine, difficult Hair. These New Perms have delighted our clients and are presently on a special. They do not contain ammonia and are especially valuable for fragile or fine hair. No charge for hair cutting with perms.
Five Operators 383-6015
Working Proprietor, Len Andrews of London, England
ANNAS TAYLOR BEAUTY SALON
1-27 1004 BROAD STREET (By Eaton's Car Park)

33⅓% OFF
VIA's Fare For All Plan gives you a choice of savings with Round Trip Excursion Fares.
Plan your trip to qualify for a 3-day or 7 to 30 day round trip excursion fare and you'll cut the cost of the return portion by two-thirds.
3 days — Applies between any two points when the one-way, is $36 or less. Valid all year, (except for the Christmas and Easter holidays) for going journeys commencing any day except Friday. Good for 3 calendar days, and for return any time up to midnight of the third day.
7-30 days — Applies between any two points when the one-way fare is $37 or more. Good every day, September 16th through June 14th next year. Going journeys may commence any day except Friday or during the Christmas and Easter holidays. Return 7 or up to 30 calendar days from the day you start your trip. And no advance booking restrictions either!
As with any special fare plan, some restrictions do apply. Talk to your Travel Agent, or call VIA Rail Canada.

(From Vancouver)	
3-Day Round Trip	
Banff	$37
Jasper	$34
7-30 Day Round Trip	
Saskatoon	$69
Thunder Bay	$114

Be good to yourself, take the train.
VIA

See Our Selection of NESTS OF TABLES in MAHOGANY ● WALNUT ● OAK
Specializing in Mahogany Traditional Furniture
ISLAND GALLERY
2188 OAK BAY AVENUE
Next to Oak Bay Theatre
TUES.-SAT. 598-5534
1-20

OPEN HOUSE at Single Parents Resource Centre sees director Madeleine Shields (centre) with staff members Lynn Thomson (left) and Jeanne Evans (right) entertaining company.

Centre tosses supportive line to struggling single parents

By NANCY BROWN
Colonist reporter

Misery loves company, they say, and that may be one of the reasons that lonely parents head for the Single Parent Resource Centre on Mason Street.

But when you climb the stairs to the centre, you're far more likely to hear laughter than sobbing.

The support, the caring attention and the chance to talk to others with similar problems seem to work. People who attend courses or take advantage of the individual counselling get a new lift to their steps, and a sense that they will be able to cope after all.

THE CENTRE is the brain child of Madeleine Shields, growing out of a life skills program that she worked on for Manpower. The program for the chronically unemployed was supposed to help them get regular work.

People entered that course in various ways—some were on welfare and wanted some independence, others were in trouble with the law and were referred by social workers or probation officers.

SHIELDS NOTED, however, that the people who gained most from the course were single parents who wanted to get to work, while people sent there, perhaps as a condition of probation, did not have the desire to learn or change their lives.

"I wasn't getting the results I wanted so I decided to try focusing on women," Shields said in an interview.

"I let the referral workers know that I was looking for women, particularly those struggling along with children, to take the course.

"THAT FIRST all-woman course was the most successful I had ever done."

So Shields left Manpower, and found that she could work on a fee for service basis from the government after receiving accreditation from the YM-YWCA.

"But as I worked with the women I began to realize that the needs of single parents were overwhelming—much more so than the community was aware of, and I felt a better resource than simple work-oriented courses was needed."

ABOUT 18 months ago she started exploring the possibilities of getting grants, training and space to do some of the work she felt necessary.

"I tried to get provincial government money, but that was refused. That was last February, and by then I had done more research and I knew that someone had to do something to help single parents.

"I decided that all I had to have was space and some volunteers, and set to work to get started.

"I MET some people at St. John's Church and was bowled over when they told me I could have space in this building—an office and meeting room free for as long as we need it, with no strings attached, and no interference.

"Then I went to the University of Victoria and the education psychology people provided a 10-week training session on mutual aid techniques, and we were ready to roll."

SO LAST fall the office opened, with Shields as director and an office staff of two single parents who had taken the necessary training to be able to help others.

According to the brochure put out by the centre, it is for "the parent who is recently separated, or about to be separated; the single parent who is new to the city and wishes to make contact; the single parent who is feeling lonely, isolated, or overwhelmed; the single parent who would like to meet and share experiences with other single parents."

THEY OFFER personal support—a chance to talk with a staff member.

"We know how to listen," said Shields.

More than that, the staff can often provide information about available resources. "People don't expect to become single parents, and they don't keep track of places to go, so that when they are alone they don't know where to turn," said Shields. "It's our business to keep track."

Every Wednesday morning there is an open house at the centre, a chance for a cup of coffee and a chat with other single parents.

AND THERE are courses for both men and women.

For the men there is an awareness group which meets at the Law Centre, intended for men in the period of transition because of family breakdown. The purpose is to look at possible solutions to legal, emotional, child-care and other problems.

For the women there is a life skills program which is designed to provide a stepping stone between the home and job market, and dealing with such subjects as job potential, and improving family relationships.

THEN THERE are a couple of courses for any single parents, although women enrol there more readily then men.

One course, *This Time in Your Life*, includes discussion of the effect of separation on parent and child, the importance of friendship, and consideration of whether men and women are friends or foes.

The other, *Growth Through Peer Support*, limits the group to eight, and provides "an opportunity for single parents to share in one another's personal growth through discussion and problem solving, in a mutually supportive atmosphere."

"We don't claim to know all the answers," Shields said. "Answers are something people have to arrive at themselves. But we can show them how to get the answers to their dilemmas, and perhaps most important, we can show single parents that they are not alone."

Job juggle

WINDSOR, Ont. (CP) — More and more women are moonlighting as they face increasing independence, spiralling inflation and special circumstances.

It is usually easiest for teachers and factory workers to juggle two jobs at once.

Both usually finish their full-time jobs in mid-afternoon and can co-ordinate their household duties with night-time jobs.

Linda Raymer is a 35-year-old divorcee and a single parent who qualifies as one of those busy, ambitious women with an extra job.

A teacher of family studies for Grades 9 and 12 at a Windsor secondary school, Ms. Raymer teaches three 75-minute semestered periods a day.

Thursday nights after a regular teaching day, she conducts a night course in entertaining and party foods offered through the adult education division of the Windsor school board.

George fiddles fitness to Alberta youngsters

EDMONTON (CP) — George the Moose wears running shoes.

He likes to jog, ride bikes and stay fit as a fiddle.

George is a new cartoon figure who is out to jog Alberta youth about the necessity and joys of keeping fit.

George has made his debut to more than 6,000 children in *Fit as a Fiddle*, a coloring book distributed by Alberta Parks and Recreation.

George the Moose is the brainchild of Edmonton advertising man George Spong, who has just taken up the reins of his own company, George the Moose Holdings Ltd.

After 1½ years of planning, George finally came to life last summer when the 12-page book was finished by local artist Carter McKeague.

Aimed at three- to eight-year-olds, the book was the first ever to be bought and distributed by the Alberta government.

"It (the moose) also is a good Canadian figure," says Spong. "Moose are found in all parts of Canada but in very few other areas of the world."

George is pictured throughout the book with a few children following in his moose-length strides as he skates, jogs and exercises.

TRAFALGAR
FROM 8:30 NIGHTLY
IN THE
TOWER LOUNGE
RED LION
MOTOR INN 1-22

DENTISTRY
Dr. David S. Philip
is pleased to announce
that he has resumed his
DENTAL PRACTICE
at his new location
at the
ROYAL OAK SHOPPING CENTRE
4484 West Saanich Road,
Victoria, B.C. V8Z 3E9
For appointments please call
479-9388 or 479-5421

10% to 20% OFF
ON ALL FLOOR MODELS
POLY
SOFA AND CHAIR BEDS
EASY TO MOVE — 517 YATES

GRAND OPENING
SALE
continues
25% OFF
FINE QUALITY
CHINA TEA SETS
JUST ARRIVED
Large shipment of fine china figurines including
BIRDS, ANIMALS, CHILDREN
KURT WEISS
JEWELLERY
Specializing in Pearls
& Fine Jewellery for 38 Years
770 Fort St. 383-9611

Shape up Your Day!
at your
Oak Bay Recreation Centres

ANNOUNCING — OPENING SOON
SUPER NATURAL FOODS
625 JOHNSON STREET
1-30

50%
OFF IN OUR
FINAL
CLEARANCE
PIERRE
CARDIN
4 DAYS ONLY
Save on the following
BLOUSES
Silk and Cotton
COATS, JACKETS,
SWEATERS
Cashmere — light or heavy
DRESSES,
PANTS, SKIRTS
Plain or Pleated
Knit and Flannel
SKIRT SUITS
PANT SUITS
WOOL SCARVES —
HATS!
SALE ENDS SAT.
OUR "BEST" SALE
CARDIN'S
FASHIONS
1841 Oak Bay at
Chamberlain
Sale Ends Jan. 27th 1-27

Kmart
Gives Satisfaction Always!
SATURDAY
MONEY
SAVERS
JAN. 27th
ONLY

SAVE 60¢
Delicatessen
COOKED HAM
Delicious, lean cooked ham.
K Mart Reg. Price 3.29 lb.
SATURDAY ONLY
LOOK HOW YOU SAVE
2.69 lb.

350 ONLY
EKTACHROME
MOVIE FILM
160 Super-8 50 ft.
Processing included.
SATURDAY ONLY
LOOK HOW YOU SAVE
4.77 each
Limit—4 per customer

SPORTING GOODS DEPT.
BUZZ BOMB
FISHING LURE
Available in
2½" to 4" width.
SATURDAY ONLY
Limit—6 per customer
LOOK HOW YOU SAVE
1.67 each

SAVE 1.00
MEN'S
WORK PANTS
100% cotton—Forest Green
Waist size 30 to 42
K Mart Reg. Price 3.99 pair
SATURDAY ONLY
LOOK HOW YOU SAVE
2.99 pair

488 ONLY
CASHMERE
BATHROOM
TISSUE
4-ROLL PACK
ASSORTED COLOURS
SATURDAY ONLY
Limit 4 packs
per customer
LOOK HOW YOU SAVE
67¢ pack

SAVE 60¢
CONNERS
SNOW CRAB
MEAT
6-oz. tin — 170 gr.
K Mart Reg. Price 2.57 each
SATURDAY ONLY
LOOK HOW YOU SAVE
1.97 each
Limit 3 per customer

SAVE 1.99
ORTHO DORMANT
SPRAY KIT
Prevents Peach Leaf Curl.
Kills overwintering insects
and disease.
K Mart Reg. Price 4.98 kit
SATURDAY ONLY
LOOK HOW YOU SAVE
2.99 kit
Limit 1 per customer

University Heights Shopping Centre
3986 Shelbourne St. (Saanich) Victoria, B.C.
Store Hours: 10 a.m. to 10 p.m. Mon. to Friday
9 a.m. to 10 p.m. Saturday
"We reserve the right to limit quantities"

COME ON!
BE CREATIVE!
... Be A Part of The "Y" Leisure Arts Program.
KIMONO MAKING — Barb Addison
448 Tuesday, 1:30-3:30 p.m.
Members: $16 Non-members: $22 Senior Citizens: $18
CONTEMPORARY BASKETRY — Barb Addison
*447 Wednesdays, 1:00-2:30 p.m.
Members: $12 Non-members: $18 Senior Citizens: $14
TAPESTRY WEAVING — Barb Addison
*449 Thursday, 1:00-3:00 p.m.
Members: $16 Non-members: $22 Senior Citizens: $18
INKLE LOOM WEAVING — Barb Addison
*450 Thursday, 9:30-11:30 a.m.
Members: $16 Non-members: $22 Senior Citizens: $18
GARDENING — Eugene Rahn
419 Thursdays, 7:30-9:00 p.m.
Members: $12 Non-members: $18 Senior Citizens: $14
HOUSE PLANTS — Diane Durkin
424 Tuesday, 6:00-7:00 p.m.
Members: $12 Non-members: $18 Senior Citizens: $14
*Babysitting Available
Session 3 Begins January 29th
REGISTER NOW!
Victoria YM-YWCA
880 Courtney Street
Phone: 386-7511
1-27

BE PART OF THE "Y"
DANCE PROGRAM
During 1978, over 850 Greater Victorians took part in the "Y" Dance Programs every 8 weeks! Why not make 1979 your year to dance!
DANCE
BEGINNERS DANCE — A study of styles (Ballet, Jazz, etc.) Alana Charlton
#100 *Tuesday 10:00-11:00 a.m.
#101 Thursday 7:45-8:45 p.m. Full Membership or Non-Members $17.00
PREPARING TO DANCE Ellen Pierce
#102 Monday 5:00-6:00 p.m.
#103 *Tuesday 12:30-1:30 p.m. Full Membership or Non-Members $15.00
MODERN DANCE Alison Windecker
#104 Level I *Tuesday 11:00-12:00 noon Full Members $8.00. Non-Members $18.00
#106 Level II Monday 7:30-8:45 p.m. Full Members $10.00. Non-Members $22.00
JAZZ DANCE Marsha Main-Pimlott
#116 Level III Thursday 6:15-7:15 p.m. Full Members $10.00. Non-Members $20.00
NOON JAZZ BREAK Marsha Main-Pimlott
#137 *Monday 12:10-12:50 p.m. Full Membership or Non-Members $16.00
BALLET Wendy Steen Thomas
#119 Level I *Monday 1:00-2:00 p.m.
#121 Level II *Monday 2:00-3:00 p.m.
#125 Level III *Tuesday 1:00-2:00 p.m. Full Members $8.00. Non-Members $18.00
#127 Level IV Tuesday 6:45-8:00 p.m. Full Members $11.00. Non-Members $22.00
DANCE COMBINATION FOR YOUNG AT HEART Wendy Steen Thomas
#128 *Tuesday 11:15-12:00 noon Full Members $7.00. Non-Members $14.00 Senior Citizens $10.00
CREATIVE DANCE Wendy Steen Thomas
#129 *Thursday 11:15-12:05 p.m. Full Members $8.00. Non-Members $16.00
IMPROVISATIONAL MOVEMENT Hugh McPherson
#130 Monday 9:00-10:30 p.m. Full Members $12.00. Non-Members $24.00
AFRO BRAZILIAN MOVEMENT Lina Ladron de Guevara
#134 *Monday 11:00-12:00 noon
#135 Tuesday 8:15-9:15 p.m. Full Members $10.00. Non-Members $20.00
SOFT SHOE Sherry Black
#131 Level I Wednesday 7:30-8:15 p.m. Full Members $10.00. Non-Members $20.00
TAP DANCE Sherry Black
#132 Level I Wednesday 6:30-7:15 p.m.
#133 Level II Wednesday 8:15-9:00 p.m. Full Members $10.00. Non-Members $20.00
NOON BELLY Suzie Polinsky
#138 *Wednesday 12:10-12:50 p.m. Full Members $8.00. Non-Members $16.00
BELLY DANCE Maureen Carter
#148 Level II *Monday 1:00-2:00 p.m. Full Members $10.00. Non-Members $20.00
NEW — DISCO Barbara Day
#150A Monday 8:00-9:00 p.m.
#150B Monday 9:00-10:00 p.m. Full Members $9.00. Non-Members $15.00 Couples $20.00
REGISTER NOW!
SESSION 3 Begins
January 29th
* Babysitting Available
VICTORIA YM-YWCA
880 COURTNEY STREET
PHONE: 386-7511
1-27

ACTIVE QUITS FURNITURE

Phone 382-8274 566 DAVID ST.

WE ARE CHANGING TO AN ALL APPLIANCE STORE

MOFFAT, INGLIS, SPEED QUEEN

YOUR CHANCE TO BUY OVER $80,000 WORTH OF FURNITURE

$4,000 WORTH OF LAMPS

30% 40% 50% OFF

STEREOS, OUR COST PLUS 10%

COLOUR TV — AT OUR COST

YOUR LAST CHANCE TO BEAT INFLATION ON FURNITURE!

$62,000 WORTH OF CHESTERFIELDS and CHAIRS

MODAR® ASSEMBLE YOURSELF FURNITURE AT OUR COST

PRICES SLASHED

★ FLORAL 2-pce. 398.88

★ VELVET 2-pce. Plain shades of rust, brown, gold and green. 548.88

★ FLORAL COLONIALS Starting at 768.88

★ 2-pce. SOFA and LOVESEAT Beige and plaid 618.88

★ 5-pce. GOLD VELVET Pit group 1088.88

★ 4-pce. SOFA, LOVESEAT, CHAIR and OTTOMAN 1388.88

★ CHAIR BEDS 88.88

★ LOVESEATS 258.88

★ SWIVEL ROCKERS 78.88

★ 5-pce. CHROME SET 88.88

★ SOLID PINE 9-pce. DINING SUITE 998.88

★ 39" MATTRESS and BOXSPRING 88.88

★ SOLID PINE 9-PCE. DINING SUITE ... 798.88

★ WATERBEDS Complete with heaters.

DOUBLE 298.88

QUEEN 308.88

KING 318.88

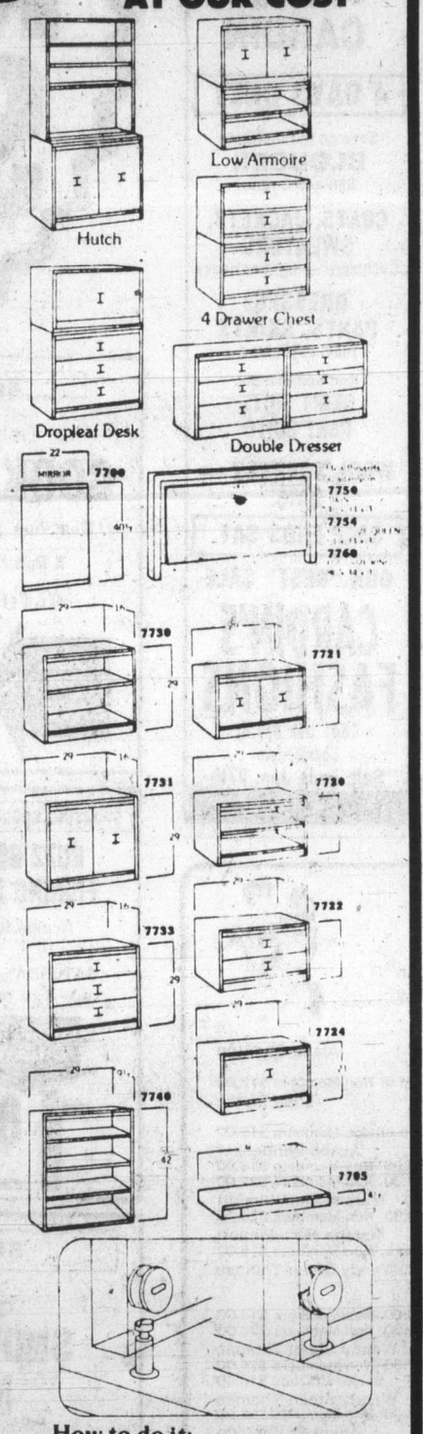

How to do it:

1. Every piece clearly labeled: begin with base, lock in sides.
2. Lock in top panel.
3. Add shelves, doors, or drawers.
4. Stack or abut finished "cubes."

GOOD SELECTION OF MAPLE, TEAK, OAK DINING ROOM, BEDROOM SUITES AT GREATLY REDUCED PRICES

HOURS SAT. 9-5:30 SUN. 12-5:30

TERMS AVAILABLE

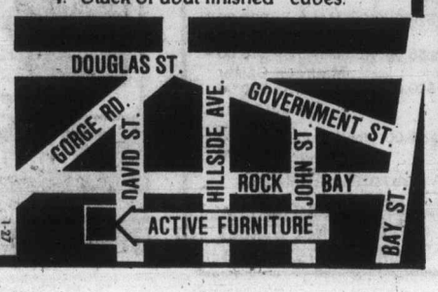

Blood test rushes results

NEW YORK (UPI) — A new blood test can tell in three days if you have just the right amount of eight essential vitamins, a deficiency or an oversupply, Pace University reported this week.

The announcement, based on work by Dr. Seymour H. Hutner at Pace's Haskins Laboratories and Dr. Herman Baker at the New Jersey Medical School, said the "simple, cheap, accurate blood test" is speedy. Tests in standard use, by comparison, take 28 days.

Standard tests use bacteria, rats and chicks. The new one, 20 years in development, uses protozoa.

Hutner and Baker have been working with the protozoa since 1959. Protozoa, unlike bacteria, react to vitamins in the same manner as humans.

"Some protozoa have the same requirements as man for vitamins and amino acid," Hutner said.

"They respond only to vitamin forms necessary for human metabolism."

Baker said that in the test a standard blood sample is fed to protozoa.

The test can be done with standard laboratory equipment in any hospital and can detect vitamin content in as little as one-sixtieth of an ounce of the substance tested, according to the scientists.

Baker said protozoa methods are effective in testing eight vitamins — thiamine, biotin, niacin, riboflavin, vitamin B6, vitamin B12, pantothenic acid and folic acid — as well as some other key blood constituents.

"Vitamins are essential to the human diet because they act as catalysts in the metabolism of food as it passes through the human body rather than in their possession of any caloric value," Baker said.

"In humans vitamin deficiency is at the root of numerous illnesses and, conversely, there are many illnesses which induce vitamin deficiencies.

"Those on crash or fad diets, alcoholics, pregnant women and many of the very old seem to suffer from vitamin deficiencies.

"Dieters often lack a well-balanced diet. Alcoholics suffer from liver disease and the lack of B-complex vitamins, which occur because of the liver's decreased capacity for vitamin storage and its impaired ability to use ingested vitamins.

"The protozoan tests will also enable human beings who suffer from vague ill health due to malnutrition to define exactly what is missing in their vitamin intake so that they may know which vitamins to take and which they should avoid to match their real rather than imaginary vitamin needs.

Your Good Health

Dear Dr. Ruble: Please tell me in plain language what toxoplasmosis is. My granddaughter has it in her left eye.—**Mrs. W.G.**

This is a parasite disease that humans get by eating undercooked or raw meat or handling the faeces of warm-blooded animals, more specifically that of the cat. Some suspect that cats are the exclusive carriers. It is widespread, though mild, and often practically symptomless. It has been estimated that about a third of the population has been affected at one time or another because of the frequency of telltale antibodies found in routine blood examinations. Presence of antibodies usually means a past exposure to the infecting organism.

A particularly insidious route of infection is to the newborn by way of the placenta of a pregnant woman who is infected. Involvement of the eyes of newborns is one of the more serious consequences. As I mentioned, ordinarily adult infection produces only mild symptoms, such as fever and weakness, which may last for months. The lymph nodes are usually enlarged.

Many times the infection is so mild as not to require treatment. But if there is an inordinate rise in antibodies (indicating the more serious type), then medicines like sulfadiazine, pyrinethamine, or prednisone may be prescribed. Treatment does not, however, prevent formation of cysts in the tissue, which remain. The outlook is generally good for those who get the infection after birth.

While cats are the prime suspects, I should point out that those kept indoors are usually safe from it.

THE ACES® IRA G. CORN, JR.

"He who laughs last didn't get the point."– Corinna Marsh.

There was little to laugh about after the play of today's doubled sacrifice. The defense had missed its chance to beat the hand two tricks and the sacrifice was made aqainst an opposing game that could have been defeated.

West won the spade king and East made the fine play of the spade queen. With a singleton spade in dummy, the spade queen could only be an obvious suit preference signal requesting West to shift to diamonds.

West got the message, but he missed his chance for an excellent play. He cashed his diamond ace and then led another and declarer managed to get out for only down one, limiting the defenders to only one spade and two diamonds.

"Why didn't you underlead your diamond ace so that we could get all three diamond tricks via a third round ruff?" asked East.

"I was afraid you might have signaled with a singleton diamond," was the weak reply.

"In that case, my jump to three spades surely would have included the K-Q of clubs. And, instead of asking for a diamond shift, I would have signaled for clubs (lowest spade), forcing declarer to play his own diamonds."

West mustered an uncomfortable chuckle and offered, "Well at least we went plus. You go down at four spades after a heart lead and a club shift. That diamonds."

NORTH 1-27-A

♠ 7
♥ A 9 8 5
♦ 9 8 6 3
♣ A 8 4 2

WEST
♠ A K 10 5
♥ Q
♦ A 10 7 2
♣ J 10 9 5

EAST
♠ Q J 9 6 4 2
♥ 4 3
♦ K 4
♣ Q 7 3

SOUTH
♠ 8 3
♥ K J 10 7 6 2
♦ Q J 5
♣ K 6

Vulnerable: Both. Dealer: South. The bidding:

South	West	North	East
2 ♥*	Dbl.	Pass	3 ♠
Pass	4 ♠	5 ♥	Pass
Pass	Dbl.	All pass	

Opening lead: King of spades.

*Weak two bid

Bid with Corn

South holds: 1-27-B

♠ Q J 9 6 4 2
♥ 4 3
♦ K 4
♣ Q 7 3

North	South
1 ♦	1 ♠
1 NT	?

ANSWER: Two spades. One no trump may be a playable spot, but the six-card major should provide a safer part score

Cleaning up pact detail

TEL AVIV (AP) — As if autonomy, troop withdrawals, linkage, airbases and oil are not enough, a new problem has been raised in the Israeli-Egyptian peace negotiations: a laundry. The Jerusalem Post said Israel may have to renegotiate the line drawn at Camp David for Israeli withdrawal in the Sinai to prevent a military laundry from falling into Egyptian hands.

Colony MOTOR INN PETER CHIPMAN FROM 8:30 1-13 THE NEW LOUNGE

FOR Night Owl TENNIS 595-SWIM

REDUCED BY $1.00 PER LB.
BRAZILS - PISTACHIOS - ALMONDS
FILBERTS - PECANS
HOURS: Mon., Tues., Wed. 9 a.m.-6 p.m.; Thurs., Fri., Sat. 9 a.m.-9 p.m.; Sun. 1 p.m.-5 p.m.
THE NUT HOUSE VICTORIA
718 YATES ST. 1-26 PHONE 384-6742

Autoplan '79 PROTECTION PLUS SERVICE '79
OR
AUTOSHIELD WITH ROYAL INSURANCE
WHICHEVER YOU CHOOSE, WE HAVE
NEW LICENCE PLATES
SIMPSON INSURANCE Agencies Ltd.
McKenzie Mall, 1591 McKenzie Ave.
Open Mon.-Thurs. 9-5:30, Fri. 9-8, Sat. 10-4
Free Parking at the Door Saves You Time 1-27

PREFABRICATED Clear Vinyl GREENHOUSES
Quality Greenhouses at popular prices. 8'x8' — $398. 8'x11' — $478. 8'x14' — $558.
Easy to Assemble
For More Information 479-9616

ATTENTION BACHELORS BOTH SEXES
Too lazy to cook for yourself? Here's your answer — five-minute meals in a
MICROWAVE OVEN RENTALS
MONTH TO MONTH
FREE HOME DELIVERY
ENQUIRE ABOUT OUR RENT TO OWN AND COMMERCIAL LEASES—595-7111
BY HOMARK 595-7111

Sears
Shop at our Warehouse Clearance Centre Saturday, 9:10-3:30. Located at 765 Vanalman, Personal Shopping

Clearance Centre

Look for special clearance prices on dozens of one-of-a-kind home furnishings all priced according to condition. The selection will include discontinued floor samples, problem merchandise, used customer returns.

Bedroom Furniture
Selection of triple dressers, mirrors, chests, night tables, 39", 54" & 60" beds and headboards. Variety of styles & finishes..... Priced to clear

Livingroom Furniture
Assortment of sofas, chairs, ottomans, lounger chairs, and livingroom suites in various colours and covers. ..... Priced to clear

Occasional Furniture
Pick from a variety of coffee tables, end tables, hexagon and square shaped commodes, bookcases. ..... Priced to clear

Diningroom Furniture
Choose from an assortment of tables, chairs, china cabinets, servers, dinette tables, chairs. ..... Priced to clear.

Simpsons-Sears Ltd.
Service Centre, 765 Vanalman Ave. . . Just off the Pat Bay Hwy.

TODAY'S CROSSWORD PUZZLE

UNITED Feature Syndicate

ACROSS
1 — — broke
6 Bulk
10 Theology professors: Abbr.
14 Revere
15 Neglect
16 Great Lake
17 Fatigued
18 Optical device
20 Adjective suffix
21 Bugle call
23 Clutter
24 Roof part
25 — — time
26 Potassium nitrate
30 Creep
34 Stylus
35 Fruit
37 Rest
38 Hurry
39 Actress Gia —
41 Neap, e.g.
42 Mr. Burrows
43 Chair
44 Author Bram —
46 Burn
48 Renewers
50 Helper
52 Liquefy
53 Poser
56 Saucy
57 Egyptian god
60 Jet flight: 2 words
62 Key: Mus.
64 Release
65 Roe
66 Bring about
67 — gas
68 Places
69 Scatter

DOWN
1 Fence part
2 Norse god
3 — York or Dix
4 Mine yield
5 Excessive routine: 2 words
6 Young girl
7 Singer Ed —
8 — Galahad
9 Sandpiper
10 Military zone
11 Gait
12 Briar, e.g.
13 Prophet
19 Hence
22 Against
24 Engrave
25 Seed coating
26 Belt
27 W. Indies island
28 Kind of beam
29 Gladden
31 Similar
32 Broader
33 Ogles
36 Overcome
40 Concern
41 Civil suit basis
43 Demurer
45 Mexican Indians
47 Roller
49 Fuses ores
51 Weight units
53 U.S. president
54 Where Dublin is
55 Range
56 Beat
57 Haze
58 Lessen
59 Ragout
61 Compete
63 Rotund

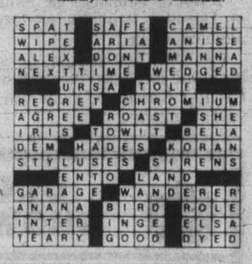

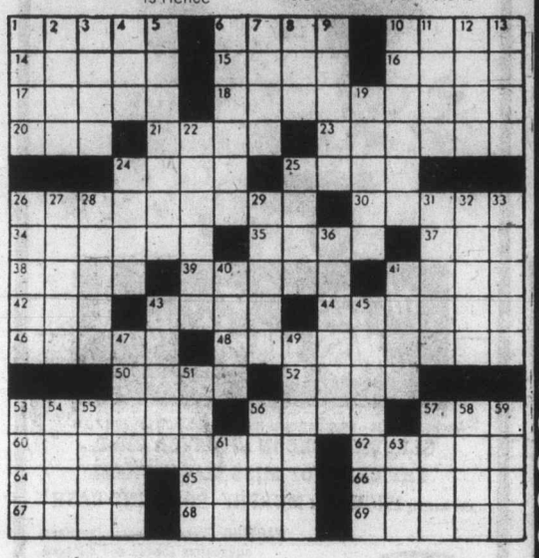

Bulletin Board

Minus One Social Club for persons widowed, divorced or separated meets for coffee and get acquainted at 8 p.m. every Wednesday at the Elks Hall, 732 Cormorant. For information phone 386-7098 or 598-8314.

●

FREE LEGAL AID

University of Victoria legal assistance clinic for help on any matter including family, wills, criminal, small claims and landlord and tenant problems from 10 a.m. to 2 p.m. Saturdays at the Victoria West Community Y, 521 Craigflower. For information phone 388-6120. Clinic runs to April 7.

●

VCW CLUB LUNCHEON

Victoria Christian Women's Club St. Valentine's Day luncheon from 12:30-2:30 p.m. Wednesday, Feb. 7, at the Princess Mary Restaurant. Cost $4.25. Reservations necessary by Feb. 5, phone Helen Andersen at 595-0775. Free babysitting, please reserve. Speakers include Chuck Ferguson of *Young Life* in Vancouver and Debi Morey of *Plantropica* in Victoria. Music by soloist Ingrid Attrot.

●

FITNESS TESTS

Fitness testing Monday at the Oak Bay Recreation Centre, Bee Street. Drop by and find out what your level of fitness is and what you can do to improve it.

●

TRAP SHOOT

Prize trap shoot from 10 a.m. to dark Saturday and Sunday at South Vancouver Island Rangers, Luxton Road.

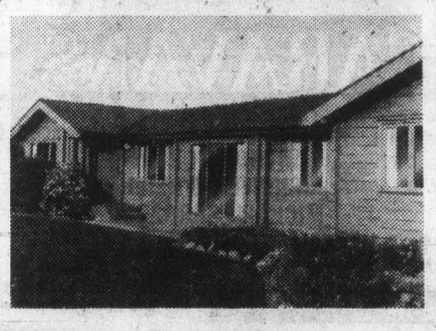

you can do it yourself

SAVINGS...Pan-Abode pre-manufacturing cuts material and labour costs and the savings are passed on to you.

SAVINGS...Pan-Abode's unique interlocking system makes construction so easy you can do the assembly yourself.

SAVINGS...you get the lowest possible prices if you choose from the large selection of professionally designed catalogue models ranging in size from 225 to 2,101 square feet.

30 years building beautiful ideas in affordable homes

pan-abode

Send $2.00 for full color catalogue with pictures, plans and prices to:

vancouver island pan-abode the original cedar home
3901 Cedar Hill X Road, 477-1932
V8P 2N3

Name
Address
Code

MANUFACTURED BY PAN-ABODE BUILDINGS LTD., RICHMOND, B.C. CANADA 3

KELLY'S STEREO MART PRESENTS

A WILD AND CRAZY SALE

AND, IF YOU DON'T BELIEVE THAT IT'S THE WILDEST, CRAZIEST AND BEST SALE VICTORIA'S SEEN, WELL, EX...CU...SE ME!!

Blaine Beaulieu
Manager

FROM OUR RECORD AND TAPE DEPT.

KELLY'S TOP 100 ALBUMS

1. STEVE MARTIN, A Wild and Crazy Guy
2. ROD STEWART, Blondes Have More Fun
3. BILLY JOEL, 52nd St.
4. VAN HALEN, Van Halen
5. VILLAGE PEOPLE, Cruisin'
6. TOTO, Toto
7. PAUL McCARTNEY, Wings Greatest Hits
8. CLAUDJA BARRY, I Wanna Be Loved by You
9. BURTON CUMMINGS, Dream of a Child
10. CHICAGO, Hots Streets
11. BOSTON, Don't Look Back
12. CHUCK MANGIONE, Feels So Good
13. THE WHO, Who Are You
14. MEATLOAF, Bat Out of Hell
15. PAUL McCARTNEY, London Town
16. ELTON JOHN, A Single Man
17. STYX, Pieces of Eight
18. LITTLE RIVER BAND, Sleeper Catcher
19. SANTANA, Inner Secrets
20. ERIC CLAPTON, Backless
21. EARTH, WIND AND FIRE, Greatest Hits
22. STEVE MILLER, Greatest Hits
23. BILLY JOEL, The Stranger
24. JEAN MICHEL JANE, Oxygene
25. BARBRA STREISAND, Greatest Hits, Vol. II
26. PABLO CRUISE, World's Away
27. PINK FLOYD, Dark Side of the Moon
28. TASTE OF HONEY, Taste of Honey
29. STYX, Grand Illusion
30. SUPERTRAMP, Crime of the Century
31. SUPERTRAMP, Even in the Quietest Moments
32. TOM PETTY, You're Gonna Get It
33. ELVIS COSTELLO, This Year's Model
34. VILLAGE PEOPLE, Macho Man
35. BOB SEEGER, Stranger in Town
36. GEORGE THOROUGHGOOD AND THE DESTROYERS
37. PRISM, See Forever Eyes
38. LEO SAYER, Endless Flight
39. VILLAGE PEOPLE, Village People
40. ALAN PARSONS, Pyramid
41. NEIL DIAMOND, You Don't Bring Me Flowers
42. ABBA, The Album

TAPES $4.99 WHERE AVAILABLE

3.88 Per disc Quantities limited

PLUS 25 ADDITIONAL TITLES Like These With DOUBLE LP SETS Priced at ONLY 7.99 EACH!!

QUANTITIES LIMITED TO ONE COPY OF EACH TITLE PER CUSTOMER

— NO DEALERS, PLEASE —

HURRY WHILE STOCK LASTS!

43. BOB DYLAN, Street Legal
44. CHILLIWACK, Lights in the Valley
45. VAN MORRISON, Wavelengths
46. BOSTON, Boston
47. NEIL YOUNG, Comes a Time
48. ROCKY HORROR PICTURE, Soundtrack
49. GINO VANELLI, Brother to Brother
50. OLIVIA NEWTON-JOHN, "Totally Hot"
51. ANDY GIBB, Shadow Dancing
52. BLUES BROTHERS, Briefcase Full of Blues
53. ANDY GIBB, Flowing Rivers
54. DOOBIE BROTHERS, Minute by Minute
55. DAN FOGELBERG AND TIM WEISBERG, Twin Sons
56. ALICIA BRIDGES, I Love the Nightlife
57. FIREFALL, Elan
58. ALICE COOPER, From the Inside
59. JOURNEY, Infinity
60. RUSH, Hemispheres
61. GERRY RAFFERTY, City to City
62. QUEEN, Jazz
63. MOODY BLUES, Octave
64. JOE WALSH, Greatest Hits
65. CHIC, C'est Chic
66. MARSHALL TUCKER BAND, Greatest Hits
67. TED NUGENT, Weekend Warriors
68. KLAATU, Sir Army Suite
69. STEELY DAN, Aja
70. JACKSON BROWNE, Running on Empty
71. 10CC, Bloody Tourists
72. JOAN ARMATRADING, To the Limit
73. LINDA RONSTADT, Living in the U.S.A.
74. HEART, Magazine
75. AL STEWART, Time Passages

UP TO 1/2 OFF

(NO PAYMENT 'TIL MAY 15th, OAC)
No Down Payment Required

★ ALL EQUIPMENT IS REDUCED FOR SALE, AT "WILD AND CRAZY" PRICES!

Kelly's Stereo Marts

VICTORIA'S MUSIC STORE
728 YATES ST.
388-5502
OPEN 'TIL 9 P.M. ON WEEKNIGHTS

feelin' good about Kelly's

1-27

Letter to Michele 'idle male promise'–actor

LOS ANGELES (UPI) — Actor Lee Marvin never told Michele Marvin he wanted to be with her forever, he testified Friday, although he once wrote her a letter suggesting he would not mind spending the rest of their lives together in bed.

"It was an idle male promise," Marvin said.

The Oscar-winning actor testified under sharp examination by Marvin Mitchelson, the attorney for Miss Marvin in her $1 million breach of contract suit and frequently crossed wits with the lawyer.

Mitchelson read from eight letters that Marvin, 54, wrote Michele in 1966 when he was making a picture in London and she was singing in Hawaii. Mitchelson sought to show that Marvin missed her and wrote of his desire to be with her.

In one of the letters, Marvin concocted what he said was a fictitious scenario of himself and Michele walking down a street and people mistaking him for her father.

"I may be the first man in history guilty of robbing a 33-year-old cradle," he said, referring to her age at the time.

The letter then depicted him as being brought on trial as a "pervert" and "child molester" and being found guilty.

"You give me life," Marvin wrote. "Yes, sir, I accept life with her, your honor. I am grateful to your honor and the court. Will the jury please get out of the cradle. I guess we will have to spend the rest of our lives hiding in bed."

Mitchelson brought out that Marvin has filed a cross-suit against Miss Marvin seeking more than $1 million for services that he performed for her.

The lawyer asked Marvin whether he really felt his services had been worth more than $1 million.

"Of course not," Marvin replied.

HYPNOTIST UNETHICAL

VANCOUVER (CP) — A hypnotist who used her craft for unethical ends has been ordered by the B.C. Supreme Court to return a total of $125,000 in property to a Vancouver Island man.

Albert Tannock, 66, said he was under the influence of Dorothy Bromley of Nanaimo from July of 1974 to January of 1977.

During that period, he said, he signed over deeds to his home in Parksville; half-ownership in an $80,000 farm in Greater Nanaimo; a car worth about $4,500; a stereo; and valuable coins.

Entertainment Guide

THE BUTCHART GARDENS — OPEN EVERY DAY OF THE YEAR — Admission gates now open 9 a.m. to 4 p.m.

THE BUTCHART GARDENS RESTAURANT — OPEN YEAR AROUND — Serving light lunches and scrumptious **High Teas** beside a crackling hearth in the relaxed atmosphere of the historic Butchart residence. We invite you to make reservations at 652-2422. Now open 10 a.m. to 4 p.m.

COFFEE BAR SERVICE — Always available.

SEE HOW OUR SEEDS ARE PACKAGED — Hand packaging of seeds in the Gift Shop is fascinating to watch — your questions are invited.

35 ACRES OF GARDENS — An invigorating stroll through these majestic beautiful gardens, a spot of tea by our crackling hearth and seed packaging on display combine for a fine winter outing.

STRATHCONA HOTEL — British Columbia's largest night-life centre, 919 Douglas St., 383-7137. Featuring "THE OLD FORGE" Nightclub with live music of "THE BROTHERS FORBES AND FRIENDS." 3 Discotheques — "THE STING," "THE CUCKOO'S NEST" and "IVY'S" and a unique lounge called "BIG BAD JOHN'S" featuring Hillbilly atmosphere. Luncheon served daily in "THE STING" and lunch and dinner served in the "CUCKOO'S NEST."

FORTY THIEVES DISCOTHEQUE — CENTURY INN . . . welcome to the Forty Thieves Discotheque — officially rated Vancouver Island's No. 1 Disco. Victoria's only total dance experience in an uptown Cabaret Atmosphere. The only Disco with 3 different rooms and free attendant parking. 8:30 p.m.-2:00 a.m. daily. AND FOR A DIFFERENT TASTE EXPERIENCE, sizzle your tastebuds in our Oasis Dining Lounge, open daily for Breakfast, Lunch and Dinner. It's all happening at the Century Inn, 603 Pandora Avenue at Government Street in Centennial Square.

STEWARTS — presents dining with Louise Rose, lunch with George Essihos in Market Sq., 388-7021.

10% to 20% OFF ON ALL FLOOR MODELS
POLY
SOFA AND CHAIR BEDS EASY TO MOVE — 517 YATES

THE Arena
ALL SKATING TIMES FOR THIS FRI., SAT., SUN. CANCELLED DUE TO THE OLD TIMERS HOCKEY TOURNAMENT
1-28

6TH WEEK
CLINT EASTWOOD WILL TURN YOU 'EVERY WHICH WAY BUT LOOSE' MATURE
Frequent Coarse Language (B.C. Director)
EVENINGS AT 6:45 and 9:00 P.M.
MATINEES SAT. AND SUN. AT 1:30 and 3:30 P.M.
towne cinema
808 DOUGLAS PH. 382-5922
IN NOOTKA COURT

HUMPHREY BOGART KATHARINE HEPBURN
THE AFRICAN QUEEN TECHNICOLOR
As it should be seen! NITELY 7 & 9
QUADRA GENERAL
QUADRA AT HILLSIDE 382-3370
EAST INDIAN SHOW FOR SUN., JAN. 28 AT 3 P.M.
B.R. Chopra Presents after 'Karm'
"PATI PATNI AUR WOH"
STARRING: Vidya Sinha, Sanjeev Kumar, Ranjita, Praveen Babi, Rishi Kapoor, Neetu Singh, Asrai (color with English Subtitles). GENERAL

CINEMA SHOWCASE
MAKES KOTTER AND HIS SWEATHOGS LOOK LIKE A KINDERGARTEN.

THE CLASS OF MISS MACMICHAEL
GEORGE BARRIE – BRUT PICTURES INC. Present A KETTLEDRUM FILM
GLENDA JACKSON and OLIVER REED in "THE CLASS OF MISS MACMICHAEL"
also starring MICHAEL MURPHY ROSALIND CASH
WARNING: Frequent coarse language; suggestive scenes and dialogue. (B.C. Director)
MATURE
CAPITOL 805 YATES ST. 384 6811
Sat. and Sun. at 1:40, 3:30, 5:20, 7:10, 9:15
Weekdays 7:10 and 9:15 only

A Belfry Production SPONSORED BY MAXWELL STUMP'S ANTIQUES Inc.
OPENS FEB. 1st
. . . a frank, tender, human, desperately funny play" LIFE

February 1-17
At The Belfry Theatre
1291 Gladstone Avenue, Victoria, B.C.
Tickets now on sale at The Belfry, McPherson Box Office, Hillside Ticket Centre, University Centre Box Office
JOE EGG
by Peter Nichols

Alan Alda Walter Matthau
Michael Caine Elaine May
Bill Cosby Richard Pryor
Jane Fonda Maggie Smith

The best two-hour vacation in town!
COLUMBIA PICTURES PRESENTS
A RAY STARK PRODUCTION • A HERBERT ROSS FILM
NEIL SIMON'S CALIFORNIA SUITE
starring ALAN ALDA • MICHAEL CAINE
BILL COSBY • JANE FONDA • WALTER MATTHAU
ELAINE MAY • RICHARD PRYOR • MAGGIE SMITH
Screenplay by NEIL SIMON • Produced by RAY STARK
Directed by HERBERT ROSS
ORIGINAL SOUNDTRACK ALBUM ON COLUMBIA RECORDS
MATURE
MATINEES SAT., SUN. 1:30, 3:20, 5:10
NIGHTLY 7:10, 9:10
odeon 1 780 YATES STREET 383-0513

"A movie that goes far beyond the tear ducts of the audience."
Rich Mole—CFAX
ICE CASTLES
The story of a girl who refused to forget she was once a champion.
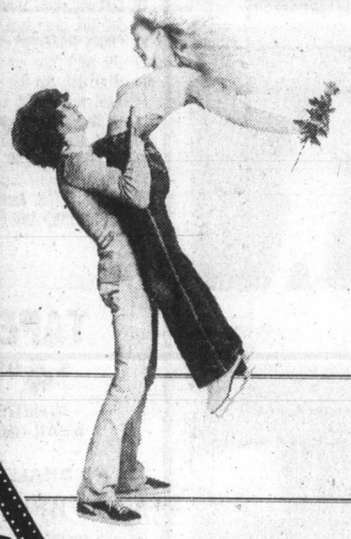
Starring
ROBBY BENSON | COLLEEN DEWHURST | TOM SKERRITT
JENNIFER WARREN | DAVID HUFFMAN | and introducing LYNN-HOLLY JOHNSON as "LEXIE"
Some Swearing and Coarse Language (B.C. Dir.)
MATURE
LISTEN TO CKDA FOR YOUR AFTERNOON DELIGHT
MATINEES SAT., SUN. 1:30, 3:20, 5:20
NIGHTLY 7:15, 9:15
odeon 2 780 YATES STREET 383-0513

SUPERMAN THE MOVIE
"A marvel of stupendous film-making... a movie extravaganza."
REX REED–N.Y. DAILY NEWS
"SUPERMAN is a hit"
RONA BARRETT–ABC TV
RELEASED BY WARNER BROS. A WARNER COMMUNICATIONS COMPANY
7th WEEK! GENERAL
CORONET 836 YATES ST. 383 6414
Children $1.50
Daily 6:40 and 9:10
Mats., Sat., Sun. 1:45, 4:10 p.m.

AUDUBON WILDLIFE FILMS
Friday and Saturday January 26 and 27, 8:00 P.M.
"NORTHWEST ADVENTURES"
and
"ADVENTURES IN PENN'S WOODS"
Personally narrated by Tom Diez
NEWCOMBE AUDITORIUM
(Provincial Museum)
Adults: $1.75, Golden Age and Students: $1.25
Tickets at the Door.
Sponsored by VICTORIA NATURAL HISTORY SOCIETY and BRITISH COLUMBIA PROVINCIAL MUSEUM

John Belushi in
ANIMAL HOUSE
MATURE WARNING: Nudity, Suggestive Scenes, Coarse Language Throughout (B.C. Dir.)
NIGHTLY 7:00, 9:15
COUNTING HOUSE 1 BROAD AT BROUGHTON 383-3434

THE POWER, THE SWEEP, THE SPECTACLE of JAMES MICHENER'S Epic Desert Adventure!

CARAVANS
Prints by TECHNICOLOR
GOLDEN AGE $1.00
ANTHONY QUINN
JENNIFER O'NEILL
MICHAEL SARRAZIN
3rd WEEK! MATURE
WARNING: Some violence (B.C. Director)
OAK BAY 2184 OAK BAY AVE. 598 2213
Nightly 7:00 and 9:00 p.m.
Mats., Sat., 2:00 p.m. only

FREE! GIVE-A-WAYS! GIFTS! GIFTS! GALORE! FOR OPENING WEEK 'til SUN., FEB. 4
Barry's (LICENCED) Family Steakhouse
NOW OPEN
CHECK THESE PRICES
BARRY BURGER 50¢ DELUXE 95¢
BARRY CHEESEBURGER $1.15 BIG BARRY $1.80
The following meals are served with Barry's Special Salad, Bread Roll and Butter
● CHAR BROILED ●
● HAM STEAK $2.95 ● SALZBURG STEAK $2.75
● TERYAKI STEAK $4.50 ● PEPPERCORN STEAK $5.25
● TOP SIRLOIN 8 oz. $4.25, 12 oz. $6.00
● NEW YORK STEAK 8 oz. $5.25, 10 oz. 5.95
● FILET MIGNON STEAK 6 oz. $5.25
● SIDE ORDERS A LA CARTE
ALL STEAKS RED BRAND ALBERTA GRAIN FED
OPEN 7 DAYS A WEEK
FROM 11:00 A.M. to 1:00 A.M.
ANOTHER ATTRACTION AT THE RED LION INN
RESERVATIONS NOT NECESSARY
THE RED LION INN
3366 DOUGLAS ST. entrance off Douglas and Ardersier Road
1-31

ANGELA LANSBURY BETTE DAVIS PETER USTINOV
The only thing that could follow "Murder" is "Death."
First, AGATHA CHRISTIE'S "MURDER ON THE ORIENT EXPRESS"
Now, "DEATH ON THE NILE."
AGATHA CHRISTIE'S DEATH ON THE NILE
A PARAMOUNT/EMI PICTURE
MATURE
SATURDAY ONLY 7:00, 9:25
SUN. THRU THURS.: ONE SHOW NIGHTLY 8:00
COUNTING HOUSE 2 BROAD AT BROUGHTON 383-3434

HALLOWEEN

The Night He Came Home!
Frightening and Violent Scenes (B.C. Dir.)
RESTRICTED
MATINEES SAT., SUN. 1:30, 3:15, 5:10
NIGHTLY 7:10, 9:15
haida 808 YATES STREET 382-4278

THE ODDS AGAINST THEM WERE 10,000 TO 1 ... BUT WHAT THE HELL!
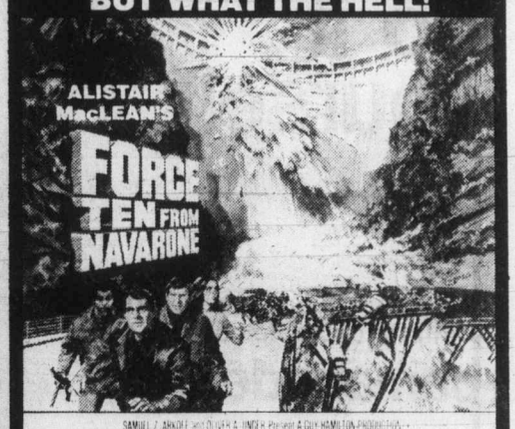

ROBERT SHAW HARRISON FORD
BARBARA BACH EDWARD FOX
FRANCO NERO
"FORCE 10 FROM NAVARONE"
CARL WEATHERS RICHARD KIEL ALAN BADEL ALISTAIR MacLEAN
HURRY ENDS SOON!
MATURE
WARNING: Some violence and coarse language. (B.C. Director)
ROYAL 805 BROUGHTON 383 9711
Sat. 12:50, 2:50, 4:50, 7:00, 9:00
Sunday continuous from 2:50 p.m

GRAVEDIGGER HELD

BALTIMORE (AP) — Police are investigating claims by a former gravedigger that he killed six young women in the last 21 years, dismembering and burying their bodies.

The man, a municipal parks employee since 1974, is being held in jail on trespass and assault charges in connection with a local break-in Jan. 4.

Charges laid in stranglings

BELLINGHAM, Wash. (AP) — Before a mob of television cameras and reporters, law enforcement officials announced Friday they had filed first-degree murder charges against Kenneth Bianchi in the strangling of two Western Washington University coeds.

Bianchi, who is being investigated in the so-called Hillside Strangler cases in Los Angeles, was being moved into the county jail's isolation section for security reasons, and a gag order was been placed on all proceedings.

Whatcom County Prosecuting Attorney McEachran said local officials were concerned about the publicity and notoriety around the country that has surrounded Bianchi's arrest. He added, however, that he thought Bianchi could get a fair trial here.

McEachran said he was considering asking that no bail be allowed Bianchi, 27, who is to be arraigned Monday. Under state law, the prosecution will have 30 days in which to decide whether to seek the death penalty.

Bianchi is accused of murdering Karen Mandic, 22, of Bellevue, Wash. and Diane Wilder, 27, Bremerton, Wash.

DECISION

Ottawa, January 18, 1979

Following a Public Hearing commencing October 24, 1978, in Vancouver, British Columbia, the Canadian Radio-Television and Telecommunications Commission announces the following decision effective forthwith.

Decision CRTC 79-46
SAANICH, BRITISH COLUMBIA—780908000
Davin Enterprises Ltd.

Application for authority to change the subscriber fees from those presently authorized by the commission for Saanich, British Columbia as follows:

Fees	Present Maximum Fees	Proposed Maximum Fees
Installation fee	$15.00	$25.00
Monthly fee	$ 6.00	$ 7.00

Decision: APPROVED

The Commission considers that the increased monthly fee of $7.00 is justified taking into account the low density and small size of the system.

J. G. Patenaude
Acting Secretary General

Canadian Radio-television and Telecommunications Commission
Conseil de la radiodiffusion et des télécommunications canadiennes

1979 AUDITIONS

The Banff Centre School of Fine Arts will be holding auditions required for the 1979 summer programs as follows:

All Music Programs: FEBRUARY 12
Drama: MARCH 27
Dance: MARCH 23

Deadlines for application are:

Music Programs: JANUARY 31
Drama: FEBRUARY 15
Dance: FEBRUARY 15

Interested candidates should contact Miss Joanna Anonychuk at (604)669-0909 or at 946-8715 in the evenings for information concerning application procedures and audition appointments.

THE BANFF CENTRE
SCHOOL OF FINE ARTS
Box 1020, Banff, Alberta T0L 0C0

WORLD Adventure Tours presents
MON., JANUARY 29
MATINEE: 2:30 p.m.
EVENING: 6:00 and 8:30 p.m.
McPHERSON PLAYHOUSE

EAST AFRICA

TRAVELTALE FILM IN GORGEOUS COLOUR
Narrated in Person by Russ Potter

A trip along the Nile, Mt. Kilimanjaro, Coffee Plantation, Animal Orphanage, Tanzania and much more!

Res. seats $4.25, $3.75, $3.00
McPherson Playhouse and Hillside Mall
1-27

Choose one of our 16 Exotic Hamburgers

BURGER ITALIAN

One-third pound ground beef, broiled over charcoal, served on Italian rolls with robust tomato sauce, Parmesan cheese, anchovy and mushrooms.

THE MEATMARKET
A STEAKHOUSE 384-5355
535 Lower Yates

NASHVILLE, B.C.
The Big Cabaret
Featuring
HOME BREW
Fri. and Sat.
9 p.m.-2 a.m.
ERNIE FULLERTON
For Your Dining Pleasure 7-9
2915 DOUGLAS ST. INGRAHAM HOTEL 385-6731
1-19

恭賀新禧
HAPPY NEW YEAR
4677 (Year of the Ram)
FROM MANAGEMENT AND STAFF OF
GOLDEN CITY RESTAURANT
546 Fisgard St.
Please come and enjoy our
CANTONESE NEW YEAR CUISINE
JAN. 26 to FEB. 4
FREE ZODIAC CARDS
386-8404

DANCING SATURDAYS
CHICK WEBB AND HIS ORCHESTRA
PLAYING THIS SAT. ONLY
Put on your dancing shoes for a fun filled evening with Chick and his men playing the music McMorran's are known for. A cheery fire in the huge granite fireplace will add to Bruce's friendly welcome. Instrumentalist 8:45-9:30, dancing 9:30-12:30 A.M. $8 a couple. Table res. 658-5224.
FEB. 3 — GEORGE KRAELING'S ORCH.
FEB. 10 — VALENTINES FROLIC
McMorran's
5100 CORDOVA BAY RD., go in '79
1-27

Rupert's Chalet
1635 FORT
Just past Oak Bay Junction
Genuine European Cuisine
(LICENSED PREMISES)
We have four kinds of schnitzel, goulasch, rindsbraten, Schweinebraten, rouladen, and other Austrian and German delights. Our entree prices are most reasonable ($4.50 to $6.25 for European dishes) but we also have steak — New York and Filet Mignon. Come and give us a try!
DINING ROOM
OPEN 6 p.m. to 10 p.m.
Wed., Thurs., Fri., Sat.
CLOSED SUNDAY
COFFEE HOUSE:
Open Mon. and Tuesday, 8-5
Wed., Thurs., Fri., Sat. 'til 10
CLOSED SUNDAY
FOR RESERVATIONS 598-8313
9-14

ANNOUNCING
THE HUNGRY HUNGARIAN
COMBINATION PLATE $6.95 per person
Our Regular International Menu Also Available
Tokay Hungarian Restaurant Villa
RESERVATIONS
383-4732
1122 YATES ST.
(CLOSED SUNDAYS)

PALLEN HOUGHTON presents
The stunning! The fabulous!
LES GRANDS BALLETS CANADIENS
50 of Canada's top classical ballet dancers

Two years ago sold out house—standing ovation!
"Ballet shows superb professionalism" Victoria Times
"... a precious national asset," Southam News Services
"... enthralling experience of inspired dancing" Chicago Sun-Times
2 scintillating performances
McPHERSON PLAYHOUSE
Sunday, February 18, 5 p.m. and 9 p.m.
Tickets McPherson Playhouse and Hillside Mall—10.00, 8.50, 7.50
Co-sponsor:
Sears travel service
service ● experience ● reliability
3190 Shelbourne, Victoria, B.C. V8T 3A8 ● (604) 595-3022

The McPherson PLAYHOUSE
Coming Events
"Super Show, Super Star" Dick Litt, Monday Magazine
Smash Family Musical
"ANNE OF GREEN GABLES"
An Oak Bay Secondary School Production with singers, dancers and orchestra
FRI., JAN. 26—8:00 p.m.
SAT. JAN. 27—2:00 and 8:00
Reserved seats $2.50, $3.50, $4.50
TICKETS AVAILABLE AT McPHERSON & HILLSIDE
McPHERSON PLAYHOUSE IS OPERATED BY THE McPHERSON FOUNDATION, A NON-PROFIT SOCIETY DEDICATED TO THE ARTS.
1-27

NOW the first time in Victoria
ENJOY PERSONALIZED MUSIC
Performed by Our Strolling Violinist
● CHOOSE YOUR DINNER FROM ONE OF OUR SEVEN SCHNITZELS
OR FROM OUR EXCITING INTERNATIONAL MENU
George & Ann's Hungarian Village Restaurant
OPEN
6 DAYS A WEEK
Tues. to Thurs. 4:30 to 9:00
Fri. and Sat. 4:30 to 10:00
Sun. 4:30 to 9:00
LUNCH
Tues. to Sat. 11:30 to 2:00
1550 CEDAR HILL CROSS RD.
RESERVATIONS: 477-3023
1-27

Felice's DINING LOUNGE
Live Entertainment and Dancing
BILL ZAALBERG IS BACK
Performing for Your Enjoyment
THURS., FRI., SAT.
JAN. 18, 19, 20

1-27
Gourmet Meals
Specializing in Seafood, Italian and European Cuisine
Served in our elegant surroundings overlooking VICTORIA'S BEAUTIFUL INNER HARBOUR
Dinner 6 Days a Week from 5:30
Reservations 385-4497
1218 Wharf
Parking Available After 5 p.m. ON THE WATERFRONT
OPEN MON. TO SAT. CLOSED SUNDAYS

NOSTALGIA . . . is the MARINA Dining Lounge in Oak Bay!
1327 BEACH DRIVE
Dance To the Exciting KAHL WOOD TRIO, FRI. and SAT.
Dream To the Mellow Guitar of KEITH COOPER — Back by Popular Request WED. and THURS.
Dine Exquisite Seafood and Steaks
RESERVATIONS 598-4511
NEW! Red Snapper "Papillote" SPECIAL $8.95
Fillets of Red Snapper lightly sauteed, then simmered gently with white wine, red and green peppers, tomatoes, onions, lemon slices and seasonings; puffed foil is opened table side.
Includes: super salad — tea or coffee.
The Action is on the Ocean! AT THE MARINA
1-26

FINE FAMILY FUN
PUBLIC SKATING WEEKLY PROGRAM
Fri. and Sat.
Skating Cancelled due to Old Timers' Tournament
Sunday, Skate 1:30-3:30 and 7 to 9 p.m.
FAMILY SKATING
Cancelled Saturday due to Old Timers' Hockey Tournament
PARENT-TOT
Monday 1:30-3:00 p.m.
Wed.-Fri. 10-11:30 a.m.
Visit Our New SPECTATOR LOUNGE
For information, ph. 388-6664
Mon.-Fri. 9 a.m.-4 p.m.
PEARKES Arena 3100 TILLICUM 388-6664

Be terrific!
TOUCH DISCO

CALL FOR YOUR FREE SAMPLE LESSON WITH OR WITHOUT A PARTNER
MON. to FRI. 1 p.m.-10 p.m.
Arthur Murray DISCO DANCE STUDIO
It's fun and easy. Get involved in the most popular dances across North America and in the world to date.
FOR YOUR APPOINTMENT
CALL NOW MR. PIERRE 385-1476
1-28

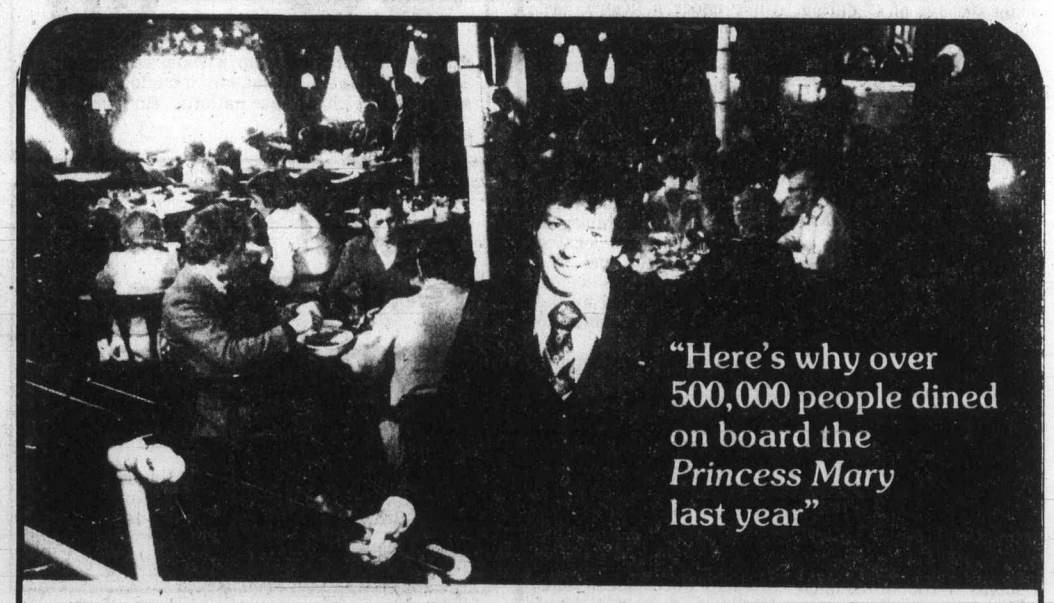

"Here's why over 500,000 people dined on board the Princess Mary last year"

1. Good Food
Good Food? Great Food! **Breakfasts** from muffins to the Captain's Breakfast Plate, **Luncheons** from Buffet to Full service, **Afternoon Teas** with Freshly Baked Pastry and Cakes, **Dinner,** Featuring all kinds of Seafood Dishes, Fantastic, Fresh Strawberry Pie. The Princess Mary Specialty. And, of course, the unbeatable **Sunday Buffet Brunch.**

2. Charming Atmosphere
The charm of an ocean going vessel awaits you on board. From forward to aft the Mary is something not to be missed. For over 27 years people from around the world have enjoyed its warm beauty that can't be duplicated.

3. Great People
The friendly, capable Crew is on board to guarantee a hearty meal and a great time. And with every meal comes the skills of our **Chef. Mary Cue.** With 27 years of special sauces and secret recipes especially prepared for the customers of the Princess Mary.

4. Great Prices
How about **25% off dinner,** between **4:30 and 6:30 p.m. Monday thru Thursday** for **Senior Citizens?** (When ordered from our already reasonably priced dinner menu.) Also we have very reasonably priced Luncheon and Dinner specials every day. And here's ONE more reason to dine in '79 on board Victoria's internationally renowned Princess Mary. The **Princess Mary Bonus Card** entitles you to **dine 12 times** for the mere cost of a **$5.00** registrations fee, provided you are entertaining at least one guest (limited to the Dinner Menu). That's right, **12 meals for $5.00;** ask for an application form the next time you are on board. The Princess Mary for all your good dining and good times in 1979.

Princess Mary RESTAURANT VESSEL
344 Harbour Rd., Victoria
Information 386-3456
1-19

'Last, desperate act'

Three-year-old **Chad Green's** parents, who fled Massachusetts in defiance of a judge's orders, checked him into a clinic in Tijuana, Mexico, Friday to begin receiving Laetrile for leukemia. Calling their flight from Massachusetts a "last, desperate, drastic act," Chad's mother said: "The principle is not as important as our son's life and I have to protect him first." A Massachusetts judge ordered the parents to stop giving their son Laetrile, a controversial fruit pit derivative which some claim helps treat cancer but others say is worthless or even harmful.

Korchnoi
. . . Switzerland home

Chess grandmaster **Viktor Korchnoi**, stripped of Soviet citizenship a month ago, says he wants to settle in Switzerland where he has lived since defecting to the West in 1976. Korchnoi, who is Jewish, said in Geneva he preferred to stay in Switzerland than go to Israel, but his chief aim was to obtain exit permits from the Soviet Union for his wife and teen-aged son. Last Monday, Korchnoi, 47, said on Israeli television he would apply for citizenship in Israel and hoped to play for its national chess team.

A young man who trotted off with a caleche, without its horse, was sentenced to one day in jail and given a stern warning by **Judge Andre Chaloux** in Montreal sessions court. "If you appear before me again in the next two years, I'm going to gallop you off to the cells for a longer period," the judge told 22-year-old **Rejean Desjardins**.

Peruvian police have arrested **Denis Gilles**, a Canadian citizen wanted on charges of fraud and drug trafficking. In Lima, police said Gilles had been masquerading as a priest and bishop of the Oblats du Quebec religious order in several South American and European countries.

A gas station attendant in Cohoes, N.Y., was robbed by a bandit who doused him with gasoline and threatened to throw a match, police say. Station attendant **Richard Barrett** told police the robber pulled a hose from a pump, pointed the nozzle at him and demanded "all the money from the safe." The bandit fled with about $250.

A 20-year-old man who spent about $2,600 erroneously credited to his bank account in 1975 received an absolute discharge, in Winnipeg. The bank made the error in November, 1975, when it closed a prominent Winnipeg lawyer's account and reassigned the number to the man, then 17 years old. His chequing account contained $2.21, but he received a statement saying his account held $2,997 and subsequently received further payments. The man was arrested in February, 1976, after having withdrawn about $3,700 and having spent about $2,600. He spent 2½ months in jail.

NAMES in the NEWS

David Brooks resigned from his position on the federal government's Committee on Nuclear Issues, accusing the committee of dereliction of responsibility. "I just got fed up," he said in a Toronto interview.

Brooks, former director of the government's energy conservation office and current head of Energy Probe's Ottawa office, was the only known critic of government nuclear policies on the committee. Organized by the Science Council of Canada and the Royal Society of Canada with $200,000 in government funds, the committee was established to set up nuclear information programs in various communities.

Colony MOTOR INN
PETER CHIPMAN
FROM 8:30 1-13
THE NEW LOUNGE

Barry's
LICENSED FAMILY STEAKHOUSE
BARRY BURGER 50¢
DELUXE 95¢ CHEESEBURGER $1.15
also CHAR-BROILED STEAK DINNERS
RED LION
INN, 3366 Douglas St.

OPENING FEB. 1st
OVERSEAS AUTO PARTS
#203-3400 DOUGLAS ST.
(across from Woolco) 382-2114
HONDA MAZDA DATSUN
TOYOTA VOLKSWAGEN
PARTS, ACCESS., SPEED EQUIP.

SEARS AD. CORRECTION

An error appeared in Sears Kenmore Appliance ad. in Wed. Jan. 24 Times/25 Colonist. The 13.7 cu. ft. Spacemaster Frostless refrigerator priced at $459.98 was incorrectly described — this model does not have a meat keeper nor butter conditioner as printed. Our apologies for any inconveniences caused.

ALLEN HOUGHTON presents
in co-operation with THE CHATEAU VICTORIA
DIRECT FROM RUSSIA!
First Canadian Tour
ROSSIANKA! РОСИАНКА!
fabulous dancers, singers, musicians from
GEORGIA, UKRANIA, AZERBAIJAN, CAUCASIA
★ Whirling dervishes
★ Gorgeous costumes
★ Haunting gypsy music
★ Stars of Moscow Folk Ballet
ROYAL THEATRE
Wednesday, February 7, 8 p.m.

Tickets McPherson Playhouse and Hillside Mall
$8.50, $7.50, $6.50 ($1 off students and OAPs)
The Chateau proudly presents the most beautiful lounge in town. Open 11 a.m. to 1 a.m.
Victoria Jane's

Provincial Court

Judge William Ostler imposed stringent bail conditions on two persons who appeared in Victoria provincial court Friday.

Hasan Joe Celebic, 17, of 1414 Hillside, was released on his own recognizance in the sum of $500 but Ostler ordered him to obey a strict, 7 p.m. curfew nightly until the case was completed.

Celebic is charged with theft under $200 and possession of stolen property in connection with a substantial number of quarters allegedly taken Wednesday morning from a parking ticket machine at the Johnson Street city parkade.

Ostler rejected defence lawyer Don Linge's suggestion that the curfew might be lifted if Celebic got a job and had to be out later than 7 p.m.

Not guilty pleas were entered on both charges and a trial date of May 6 was set.

Ostler released 66-year-old John Owen Paterson, of 240 Cook, on $1,500 recognizance but ordered him not to be in the company of anyone under the age of 17 during his release.

Paterson is charged with two counts of indecent assaults on young girls.

Defence lawyer David Lisson, who requested a no-publication order on the bail hearing, elected trial by judge and jury and a preliminary hearing date of March 14 was set.

•

Ostler suggested to a 37-year-old man that he needed counselling himself rather than trying to counsel young people.

Norman Andrew Hinds, of 2035 Ardwell Drive, Sidney, pleaded guilty to two counts of contributing to juvenile deliquency by supplying liquor to two 14-year-old girls Sept. 28.

Crown counsel Robert Mulligan told the court Hinds took the girls to Mount Douglas Park in Saanich where he gave them some wine. At least one of the girls became ill from the liquor, Mulligan said.

When interviewed by Saanich police, Mulligan continued, Hinds said he was a "Big Brother" to young people and acted as a counsellor to them.

Hinds told the court he was the author of his own misfortune and said he "always had a big ear," listening to teenagers' problems.

He said he was having problems of his own during that period, was feeling sorry for himself and had a bottle of Baby Duck wine with him. He said the impact of the incident hit him "like a brick wall" and that he planned to get involved in a youth centre gymnastics program in the area where he lived.

Before passing sentence, Ostler said he was not persuaded Hinds was "as naive as you say you are."

He fined Hinds $50 on each of the two counts and placed him on six months' probation.

•

A 20-year-old who said he drove at 2 a.m. so that he could be first in line to apply for a job opening he had heard about during a party was fined $150 for driving while under a licence suspension.

Daryl Kenneth McMillan, of 1134 Wychbury, pleaded guilty to the charge and was fined by Ostler.

Mulligan said McMillan drove a vehicle which was involved in a single-car accident in the 1100-block Esquimalt Road in the early hours of Nov. 17. Mulligan said McMillan was located some time later and was charged because his licence had been suspended by the Motor Vehicle Branch in September.

Given an opportunity to say something, McMillan told the court he was at a party, heard about the job opening and borrowed the car so that he could be the first in line to apply for the job.

•

Fined for drinking-driving offences were: Simon John Faulkner, 26, of 2657 Mount Stephen, $700; and Delwin Cameron Wiebe, 21, of 1734 Davie, $400.

Wiebe was also fined $100 for refusing a breath test demand made by Victoria city police.

Marine Calendar

NAVY
Endeavour—returning Feb. 9.
Terra Nova—returning at 4 p.m. Sunday.

OCEAN SCIENCES
Pandora II, Richardson—Pat Bay.
Vector—Yarrows.
Parizeau—working Equator station.

COAST GUARD
Quadra, Camsell, Douglas—in port.
Racer—San Juan patrol area.
Ready—Discovery patrol area.
Rider—Sand Heads patrol area.
Vancouver—on weather station.

MERCHANT MARINE
Keyaki—Cowichan Bay.
Shinsho Maru—Plumper Sound.
New Cadmus, Key Glory, Chimnai Ookkam—Nanaimo.
Mukhtum Kuli—Crofton.
Cidrella—Alberni.

Sears
Saturday Spectaculars
Shop Saturday, 9:30 a.m. to 5:30 p.m. Personal Shopping. While Quantities Last.

Save $3
Handy file box
16.99 each
Reg. $19.99. Steel constructed file box holds letter size files. Great for organizing your business and personal affairs. Includes lock/key.
Stationery (3)

Save $360
2-pce. 100% Orlon living room suite by Braemore
$489
Reg. $849.98. Chocolate Brown 100% Orlon upholstered chesterfield and chair. Accented with chrome finished moulding. 5½" cushions and covered decks. Perfect for the den or family room too.
Furniture (1)

Value!
Garbage bags
59¢ pkg.
Stock-up on handy garbage bags! Measure approximately 26" x 36". 10 bags per package. Perfect for spring clean-up!
Housewares (11)

Save!
Sears wallpaper
50% off
Reg. price. Choose from a wide assortment of Sears wallpapers. Selection includes vinyls in solids, prints plus paper patterns. Bolt size.
Paint Supplies (30)

Luncheon
Beef Chop Suey
1.99 each
Shoppers — take a break and enjoy Sears luncheon feature: Beef Chop Suey. Stir fried beef with mushrooms, bean sprouts, celery and served with rice. Served between 11 A.M.-3 P.M.
Coffee House, 2nd Floor

Value!
Tender Tootsie
7.99 pair
'Golden Touch' Tender Tootsie shoes that are very gentle on your feet. Choose from colours of Black, Brown, Chestnut. Sizes: 5½-10.
Women's Shoes (54)

Value!
Electric mower
104.99 each
Craftsman powerful 10-amp motor cuts through thick grass quickly and cleanly. 18" swatch, 5-position wheel height adjusters. (55872)
Hardware (9)

Save!
Diamond-cut crystal
⅓ off
Reg. $8.99-$42.99. Elegant diamond cut crystal holloware. Selection includes vases, cigarette box, bowls and bubble dishes. Perfect gifts!
China (21)

Save!
Card table, chairs
⅓ off
Reg. price. Selection of card tables regularly priced from $18.99-$49.99 and chairs priced from 4/$38.99 to 4/$104.99.
Home Accessories (21)

Save $5
Men's Sonic runners
13.99 pair
Reg. $18.99. Made of nylon mesh uppers with waffle sole and cotton laces for added comfort. Colours in Blue, Green, Brown. Sizes: 6½-12.
Men's Shoes (67)

Value!
Ladies' briefs
99¢ each
Easy-care briefs or bikinis in anti-static Antron III nylon. Soft pastel shades. Feature elastic leg and cotton gusset. Sizes: S-M-L.
Lingerie (38)

Simpsons-Sears Ltd.
'Reg.' and 'Was' refer to Simpsons-Sears prices.

The Daily Colonist.
Saturday, January 27, 1979
Section Three Page 29

U.K. hopes raised for strike ease-up

LONDON (Reuter) — Strike-weary Britain has gained a glimmer of hope that three weeks of industrial disruption may be easing.

Peace moves in the train engineers' dispute and a potentially far-reaching court decision on the legal limits of strike picketing brought the possibility of at least a temporary respite to costly labor strife.

More trucks were back on the road Friday although most of the 100,000 striking truckers appeared far from settling prolonged wage negotiations.

The engineers, who have staged four one-day national strikes in the last two weeks, decided against further action this month and agreed to take their case for a 10-per-cent "responsibility" pay bonus to arbitration.

The announcement came after Len Murray, secretary-general of the Trades Union Congress, called leaders of three bickering rail unions together to discuss their approach to pay talks with management.

In the High Court, a judge banned the picketing of a baking firm not directly involved in the truckers' dispute—the first court action of its kind which eventually could release the stranglehold pickets have on supply lines.

The court granted a temporary injunction stopping members of the huge Transport and General Workers Union from picketing the United Biscuit Co. plant at Purfleet, east of London.

EARTH HEAT TESTED BY U.S.

WASHINGTON (AP) — The U.S. energy department announced Friday that a rural town in eastern Maryland will be the site of the first East Coast attempt to tap the earth's natural heat as an energy source.

The department said Gruy Federal Inc., of Houston, Tex., would begin drilling a 1,500-metre (5,000-foot) hole in March near Crisfield, Md., to be completed in April.

The site appeared in initial tests to cover large masses of granite heated by energy released from naturally radioactive elements, commonly found in low concentrations in rock, the department said. The project will attempt to tap that heat for energy.

Barry's
LICENSED FAMILY STEAKHOUSE
BARRY BURGER 50¢
DELUXE 95¢ CHEESEBURGER $1.15
also CHAR-BROILED STEAK DINNERS
RED LION
INN, 3366 Douglas St.

Reds withdraw support

Italian regime doomed

ROME (AP) — Italy's powerful Communist party announced withdrawal of support for the Christian Democrat government Friday, weeks after a key Christian Democrat assured the United States that Communists would never serve in cabinet posts.

The move doomed the government of Premier Giulio Andreotti at a time of terrorism and growing unemployment in NATO-member Italy. It also raised the likelihood of an early parliamentary election.

After a three-hour crisis meeting of five major parties supporting the cabinet, Communist leader Enrico Berlinguer said:

"We have reached the conclusion, after examination of the facts, that our staying with the majority that supports this government has become impossible."

Berlinguer accused the 11-month-old Andreotti administration of "incoherence" and renewed the Communists' call for cabinet positions.

The Socialist party said it too would vote against the government.

The Communists began attacking Andreotti's government earlier this month after Benigno Zaccagnini, secretary of the Christian Democrat party, returned from a U.S. tour in which he pledged his party would never allow a Communist to head a ministry.

Berlinguer
. . .'it's impossible'

ALL NEW '79 DATSUN 210
$4588
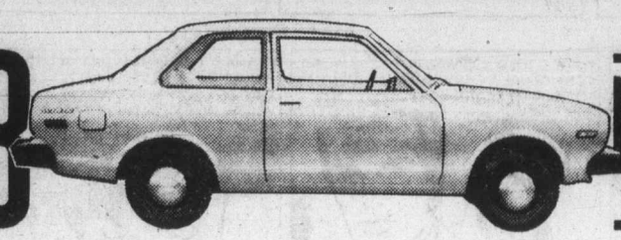
THREE POINT DATSUN
(WITH AUTOMATIC TRANSMISSION $4948)
You get: • 1.4 litre engine • electronic ignition • 4-speed transmission • power brakes (front disc) • rear window defogger • locking gas cover and many other features
2620 GOVERNMENT at Hillside • 385-6737 • dlr. lic. 00740A

At least 70 die in train crash

DACCA (AP) — At least 70 persons were killed and 182 injured Friday when the locomotive and several passenger cars of an express train derailed in western Bangladesh. Officials said it was the country's worst train crash.

Four persons were trapped in crumpled train cars hours after they crashed into a ditch about 1:30 p.m., officials said by telephone from Chuadanga, near the Indian border 160 kilometres west of this capital city.

Bangladesh radio said officials feared the death toll would rise. There were men, women and children on the train.

Two relief trains carrying medical supplies were sent to the scene.

Tents were set up near Chuadanga Hospital, where the injured were taken in trucks, because the hospital is not equipped to handle such an emergency, officials said.

First reports by the United News of India, quoting the Bangladesh news agency, said as many as 500 persons were feared dead.

The deputy commissioner of Kushtia district said the track where the accident occurred was disjointed, but added he did not know what caused the break.

The train, bound for Purbatipur, derailed at a point between Joyranpurand Chuadanga in Kushtia district near the Bangladesh border with India, United News said.

The world's worst train wreck killed 543 persons near Modane, France, on Dec. 12, 1917.

IMPORTANT NOTICE TO CBers IN BRITISH COLUMBIA AND THE YUKON

We're computerizing CB licensing to serve you better

In the interest of more efficient handling of the 80,000 new and renewal General Radio Service (CB) licence applications processed annually by the Pacific region of the Department of Communications, we're converting to a computerized, mail-in licensing system.

Effective February 1st, 1979, CBers residing in **British Columbia and the Yukon only** will no longer apply to DOC offices for their radio licences. Instead, completed application forms and cheques should be mailed directly to the national GRS licensing centre in Ottawa, at this address:

**Department of Communications
GRS Licensing Centre (General)
Postal Station D
Box 2798
Ottawa, Ontario
K1P 6H4**

Application forms and pamphlets containing complete information will be available at most stores selling CB equipment, as well as from district offices of the department and many GRS clubs.

Licence renewal notices will continue to be mailed out automatically to current licensees. Renewal fees and invoices should be mailed to the address on the notice.

PLEASE NOTE —EACH GRS SET REQUIRES A LICENCE.

Government of Canada
Department of Communications
Gouvernement du Canada
Ministère des Communications
1-16

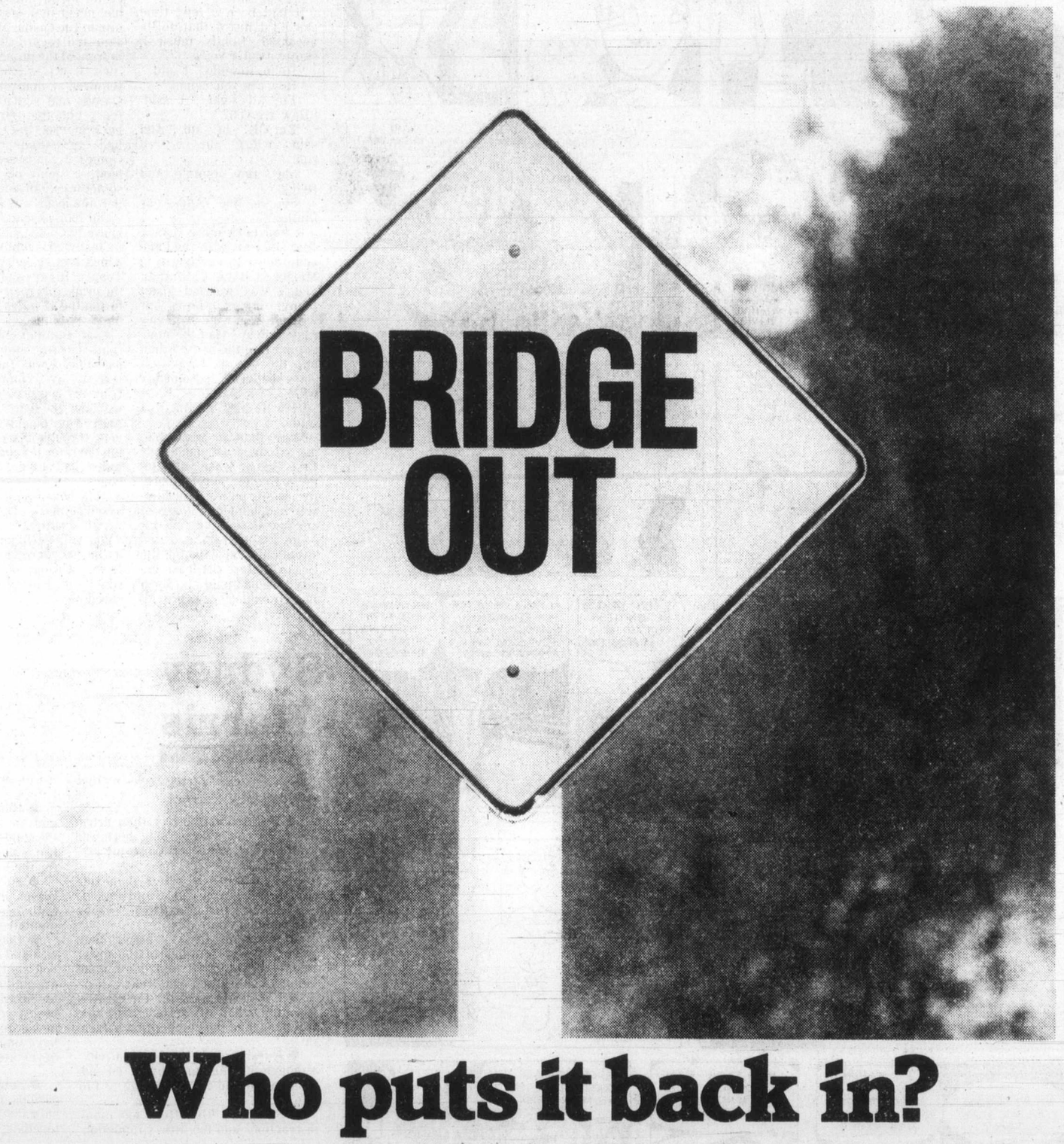

Who puts it back in?

Every year in B.C. countless bridges are carried away by torrential rain, rivers, mud, snow and rockslides. Usually these bridges are a vital link to things like hospitals, schools, homes and jobs.

Just the building of a bridge in the beginning is hard enough. But having to replace it—usually under difficult weather conditions—is even harder.

But somehow it always seems to get done.

Thanks to the people who work for the B.C. Ministry of Highways. People like the surveyors. The labourers. The carpenters. The asphalt crews. The flag people. All working as a team to keep our roads open.

These people are only a few of the more than 43,000 members of the B.C. Government Employees' Union working for you all over the Province.

At all kinds of jobs.

Under all kinds of working conditions.

All people whose skill, experience and dedication have made our provincial public employees among the most efficient anywhere in North America today. And that's something to be proud of.

The B.C. Government Employees' Union
We're working for you.

MORGAN

FRED BASSET

JUDGE PARKER

ARCHIE

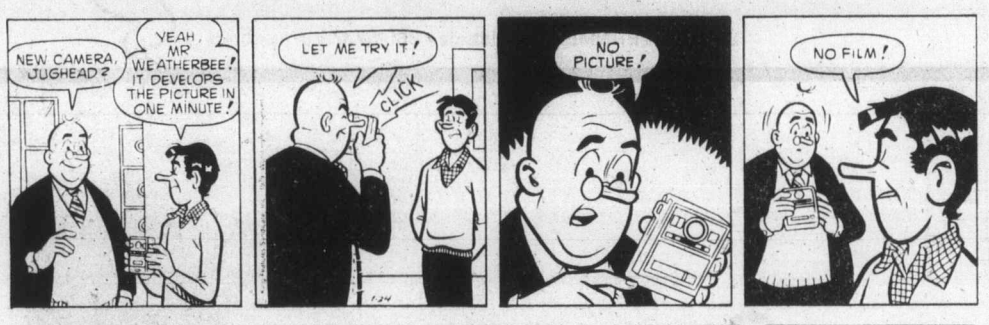

RIP KIRBY

BLONDIE

MARY WORTH

HI and LOIS

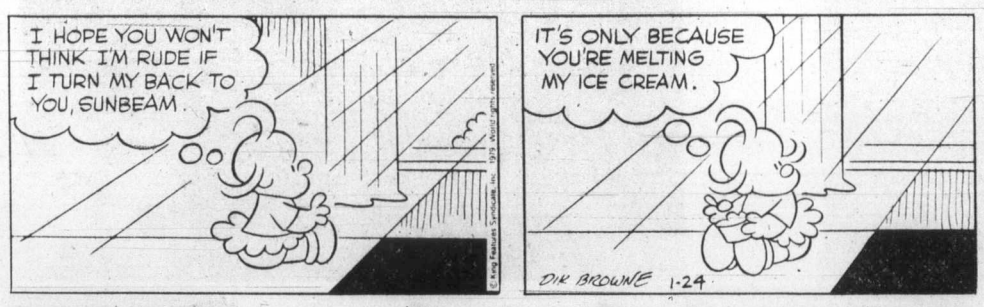

KERRY DRAKE

MOMMA

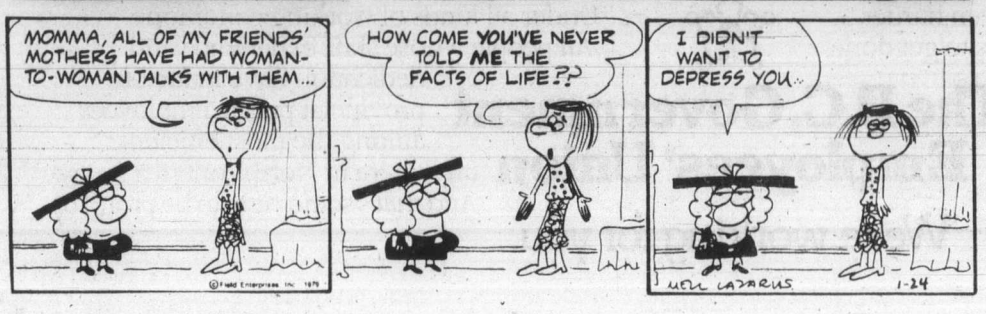

M. V. Chesnut's Garden Notes

A disquietingly large number of letters has been arriving on my desk over the past year reporting trouble with evergreen coniferous trees, mostly spruce, fir and pine but other kinds are mentioned too, with the needles turning brown and dropping.

One heartbroken owner wrote me about the loss of a beautiful Koster blue spruce some 20 years old, with its sister tree just beginning to go too.

Before we start investigating possible causes, I should warn my readers not to push the panic button just because a few needles have dropped, for this is normal and natural. No leaf is immortal, and even evergreens must drop their leaves some time when these particular needles reach retirement age.

For instance, in the arbor-vitae and the white pine, each leaf stays on the tree for two years, turning brown and falling off in the fall of its second year. In the spruce, yew, fir and hemlock, each leaf has a normal lifespan of 3 to 5 years, so there is always a certain amount of autumn shedding.

By far the most common cause of excessive and unnatural shedding is physiological drought — failure of enough moisture to reach the leaves.

In its simplest form, this can be due to low rainfall and dry soil, but excess moisture at the roots will have exactly the same effect.

This is a case of "Water, water everywhere and not a drop to drink." In a poorly drained, soggy location, the fine root hairs will rot off and the tree will die of drought, not through lack of water but from a lack of root hairs to take in the water. An overdose of fertilizer can have the same unhappy effect, burning off the delicate root hairs.

With these possible causes checked and ruled out, the next step is to make a very careful examination of the leaves or needles for evidence of insect damage.

Two bugs that do an emormous amount of damage to ornamental evergreens are the spider mite and the scale insect, and while these tiny creatures themselves are seldom seen, they leave unmistakable evidence of insect damage.

The trademark of the spider mite is a very fine, hair-like web on the twigs and between the needles, so fine you almost need a magnifying glass to detect it. Scale insects reveal themselves as tiny white specks on the individual needles. If either of these symptoms is found, you know your tree is buggy and you can take steps to clean up the trouble.

Spraying doesn't do any good at this time of the year as the adult insects have long since been killed off by winter weather. They will have laid their over-wintering eggs, though, and the time to strike is when these are hatching out in the spring.

Malathion is a readily available insecticide which will control both these pests. Kelthane is better for spider mites but is somewhat harder to come by, as only the larger and more specialized dealers stock it, and it doesn't control scale insects.

Three very thorough sprayings will be necessary, starting around the third week in May and spaced 10 days apart, using Malathion 50 per cent emulsion, 2 teaspoonfulls per gallon of slightly soapy water.

Spider mite eggs don't all hatch out at the same time, hence the need for three sprayings — to catch each batch of newly hatched mites before they have time to mate and lay more eggs.

Much the same thing takes place with scale insects; for a short time in June the young are mobile, moving around freely and without the protection of a shell, and this is the only time effective action can be taken against them.

Prevention is always better than a cure, of course, and one way to discourage insects on evergreens is to wash down the needles with a very forceful jet of water every time you have the garden hose out.

Jack Smith

"Senor Smith?"

It had been a long time since I'd heard that softly accented, faintly musical, subtly jocular voice.

"Hello, Romulo," I said.

"How are you, senor?"

"I'm all right," I said. "How are you?"

"I'm OK," he said. "And your wife? She is all right?"

"She's fine, Romulo. And Delia?"

"She is fine. And your family?"

It had been more than a year since my wife and I had gone down to our house in Mexico's Baja California, and I was worried about many things. Had our wrought iron window grilles rusted away? Had the mice got in? Had the house fallen into the sea, as I have always believed it someday will?

"My family is fine," I said.

More than 10 years had passed since we signed our first 10-year lease with Romulo Gomez, our landlord, for the site on which he himself had built our house — our mansion, as he called it — on a wind, rain, and sun-swept cliff above the Pacific Ocean. Before the lease expired we had paid him for a 10-year extension, as provided for at the outset; but we had never managed to meet him in Ensenada, Mexico, to sign and record the papers in front of the proper authorities. It was a routine that required many rubber stamps and signatures and fees; but that first time, back in 1968, the ceremony had reassured me that Gomez actually owned the land, a point on which I sometimes had doubts, and that the lease was legal.

Our long absence from the house had been caused first by last year's biblical rains, which had raised the Santo Tomas River and flooded the crude dirt road that used to run the 17 miles from the highway to the sea.

Last summer, when the road became temporarily passable, I was further deterred by complications from my ruptured disk. But we knew the house was still there. One of our sons had gone through in a van, fording the river 19 times. The 17 miles had taken him two hours.

"The house is all right?" I asked Gomez.

"Of course," he said. "You will be living in that house 500 years from now." It was a fancy of his, with which he had often reassured me.

"How is the road?"

"The river has flooded the road again, he said. Just for the time being."

"You can't get in? Not even with your truck?"

"Don't worry. The river will go down. Everything is going to be OK."

I decided that protocol had been observed, and that it would no longer be impolite to get to the point. "What do youwant, Romulo? I asked.

"It is time again," he said. "To pay the taxes."

"How much this time?"

"It is only $188.50."

"It used to be $90," I reminded him.

"Oh, yes. But everything down here is going up."

I had never understood why we should have to pay the taxes when Gomez owned the land, if in fact he did. The entire situation seemed absurd. Gomez was asking us to pay his taxes on a house we didn't and couldn't own, under Mexican law, and hadn't even been able to reach for a year, and which we held only on a lease that had expired, and which, if renewed, would probably not be legal. Our situation was so tenuous, in fact, that I rarely allowed myself to think about it.

"How are my window grilles?" I asked.

The last time we had talked, I remembered, I had asked Gomez if he could get someone to put a new coat of anti-rust paint on the grilles. I had painted them more than once myself, but in that corrosive sea air they need painting at least twice a year.

"Everything is OK," he said. I realized he had not so much answered the question as expanded it.

"I'm not worried about everything," I said. "I'm worried about my window grilles."

"Don't worry, Jack. Everything is going to be all right."

I knew that meant the grilles had not been painted. "Romulo," I said, "it's been a year."

"Everything takes time, Jack," he said.

"All right," I said. I had done my best. "We'll send you a check for the taxes."

"No hurry," he said, which meant that the taxes were probably already over due and he was desperate.

"But someday, Romulo," I said, "I'd like to record that lease."

"No problem," Jack," said Gomez. "All you need to do is whistle."

Sydney Harris

Paradoxes of Living Styles in Modern America:

● Rural life is better than urban life if you can make a living there, and you don't mind the pressure for conformity.

● Urban life is better than suburban life, if you can afford to send your children to a good private school, and you don't hate dirt.

● Suburban life is better than urban life for families in the lower middle brackets, if you don't mind being an unlicensed chauffeur.

● Urban life is better for creativity, although it offers too many distractions, and the competition is frantic.

● Rural life is better for creativity, although it fails to provide enough stimulation and it is tempting to fall into a rut.

● Suburban life offers too many distractions and too little stimulation: too many activities, and too few challenges.

● Rural life is best for the young and for the old; urban life is best for the singles and the divorced; suburban life is best for the mothers, but worst for the husbands and the children.

● Suburban life is best for the Wasps; urban life is best for Jews and Catholics; rural life is best for fundamentalists.

● Urban life is best if you are very rich and can afford to leave whenever you want to; suburban life is best if you are middle-class and want to achieve the illusion of comfort; rural life is best if you are poor, because you will never feel squalid and will always have enough to eat. (Except in such devastated regions as Appalachia.)

● Suburban life is best for a precarious marriage, for husband and wife don't have to spend much time together, which is a severe test of compatability; while urban life is worst for a precarious marriage, for mates are thrown together willy-nilly at every turn, while opportunities for covert dalliance are far more numerous.

● Rural life tends to produce children who are healthy, relatively well adjusted and dumb; urban life tends to produce children who are neurotic, restless, and smart; while suburban life tends to produce children who are more rebellious than rural children and more naive than urban ones.

● Urban life gives ulcers, hypertension, and heart attacks; suburban life gives nervous breakdowns, alcoholism, and migraine; rural life gives arthritis, hernia, and premature senility.

● The optimum place to live is in a farmhouse at the edge of a middle sized town, with a university, near a large lake, in the temperate zone. But who can be so lucky?

James Bacon's Hollywood

HOLLYWOOD — Graham Jarvis, who played **Charlie Haggers,** husband of **Mary Kay Place,** on *Mary Hartman! Mary Hartman!* will be **John Ehrlichman** in the CBS miniseries *Blind Ambition.*

Come to think of it, the former Broadway actor looks like Ehrlichman.

Anyhow, Jarvis likes to research his roles, so he recently wrote **Dick Cavett's** producers for a cassette of Dick's interview with the Nixon Watergate figure.

Jarvis got a polite reply that the tape was erased.

The other night in **Ah Fong's, Don Rickles** squelched a very famous but short agent with: "If you're not careful, I'll press the down button on your elevator shoes."

Rip Taylor read the obituary column the other day and commented: "How nice. Everybody died in alphabetical order."

We recently wrote that **Frank Gorshin** named his new estate in Greenwich, Conn., *La Mancha* because it was his impossible dream.

A lawyer living nearby wrote the impressionist that he had thought of the name first for his place.

Frank's place is now called *The Gorsh Inn.*

Health note: **Dean Martin's** doctor told him to take four aspirin and an ounce of whiskey daily for his virus. So far, Dean is three weeks behind on the aspirin and two years ahead on the whiskey.

Nkomo blamed for 900 dead blacks

SALISBURY (AP) — The newspaper of black Rhodesian leader Bishop Abel Muzorewa claimed Friday that 900 black Rhodesian youths have been murdered in Zambia by supporters of guerrilla chief Joshua Nkomo.

The paper quoted Taputsa Mutasa, youth director of Muzorewa's United African National Council, as saying the youths, all Muzorewa supporters, were slain three months ago at Mboloma Camp near Lusaka, the Zambian capital.

In Lusaka, a spokesman for Nkomo's Zimbabwe (Rhodesia) African Peoples Union denied the charge, adding: "We took the trouble and expense of re-educating them from our very meagre resources."

But the spokesman, who would not be identified, vowed revenge against Muzorewa for his "collaboration."

Muzorewa is one of three black leaders in the Salisbury transition government with white Prime Minister Ian Smith. The government has promised universal suffrage elections expected to lead to black-majority rule this year.

'Hasten refugee adoption'

MANILA (AP) — The Philippines government threatened Friday to drive away a cargo ship stranded for a month in Manila Bay with more than 2,000 Vietnamese refugees aboard unless other countries act quickly to resettle them.

The foreign ministry said in a statement that it had urged 19 countries to act fast on an earlier appeal for help in resettling the refugees "before we are compelled by circumstances to ask the *Tung An* to proceed to its original port of destination."

Although the U.S. is studying the papers of about 600 other *Tung An* refugees, it is not giving them any more priority than the thousands of other Vietnamese "boat people" waiting in refugee camps in Southeast Asia, embassy spokesman Norman Hastings said.

A another official, Richard Freeman, said the U.S. had never said it would accept several refugees who are being processed.

SPRING IS COMING
SPRAY NOW!
EXTRA SPECIAL LATER's LIME SULPHUR 40-oz. $1.45
POTTING SOIL 40 lbs. 1.40
ROT-IT 5-lb. bag 1.00
SHREDDED HORSE MANURE Well rotted and no sawdust. LARGE BAG 75¢
GOOD SELECTION OF TROPICALS AND HANGING BASKETS
PERSONAL SHOPPING ONLY SAT., SUN., MON.
MARIGOLD NURSERIES LTD.
7874 LOCHSIDE DRIVE
SAANICHTON, B.C.
North from town on Pat Bay Hwy., turn right on Mt. Newton X Rd.
HOURS 8 a.m. to 5 p.m. Every Day

NOW OPEN ...
SUBURBAN MOTOR'S NEW
DO-IT-YOURSELF PARTS STORE
Featuring FORD MOTORCRAFT and Brand Name PARTS

Grand Opening
SPECIALS
Super 6 Model 210R FIRE EXTINGUISHERS Reg. 16.35, SPECIAL 12.95
Rubber Maid FLOOR MATS Reg. from 7.90, SPECIAL 20% OFF
Watch For RED LABEL SPECIALS Up to 40% OFF!
10% OFF All Other Store Items!

Here's what you've been waiting for . . . a DO-IT-YOURSELF PARTS STORE right at a Major Auto Dealer . . . a store where you'll find Ford Motorcraft and other Brand Name Parts, along with specially useful advice and suggestions from a qualified staff. Call in now for grand-opening specials . . . at the Oak Street Entrance of Suburban Motors.

TOOLS
TESTING EQUIPMENT
HEADLIGHTS
SPARK PLUGS
WHEELS
FAN BELTS
HOSES
ENGINE BLOCKS
GASKETS
JACKS
ANTI-FREEZE
GAS TANKS
MUFFLERS
OIL FILTER
JUMP CABLES
INSTRUMENTS
FILTERS
CARBURETORS
SHOCK ABSORBERS
and much, much more.

All Parts For All Makes ... and do-it-yourself
★ FREE GIFT With every purchase Jan. 27 to Feb. 3
★ BONUS GIFT for every 10th customer
★ DOOR PRIZE DRAW
Numerous Prizes . . . No Purchase Necessary
DRAW TO BE MADE FEB. 5
SUBURBAN MOTORS LTD.

SAANICH RD. DOUGLAS ST. SUBURBAN MOTORS OAK ST. N CLOVERDALE AVE.

Dealer Lic. No. D000863A
MERCURY LINCOLN
Marquis . . . Monarch . . . Zephyr . . . Bobcat . . . Fiesta
Capri . . . Lincoln . . . Cougar . . . Ford Trucks . . . Safe Buy Used Cars
3377 DOUGLAS at SAANICH RD. Or Enter From Oak Street Between Saanich and Cloverdale 386-6131

House of Stein
SOUND IS OUR BUSINESS
As we are a national company, we buy directly from Japan. This enables us to purchase in large quantities at better prices, which we pass on to you—our customer.

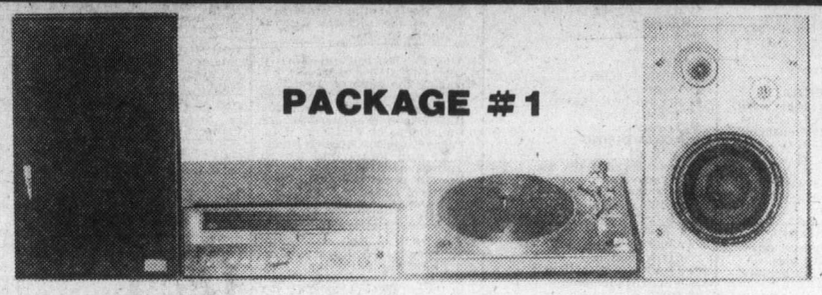

PACKAGE #1
SANSUI G-2000 16 w/ch RMS
SANSUI SR232 Belt drive, semi auto
PROLINEAR ST50 SER 2 2-way, 10-inch
679.88

On these specially priced packages, we offer you terms with no payments required 'til May '79.

PACKAGE #2
AKAI AA 1175 75 w/ch RMS
AKAI AP 103C Belt drive, fully auto
PROLINEAR ST100X SER 2 3-way, 12-inch
1199.88

Since choosing a speaker is a very personal matter, we offer a 1 year exchange option without loss to you!! (Receivers, amplifiers, turntables—3 months exchange policy).

PACKAGE #3

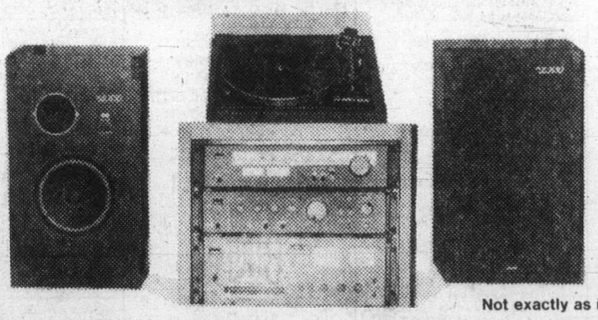

Not exactly as illustrated.

SANSUI AU 317 DC 50 w/ch RMS
SANSUI TU 317 Twin meters, 1.80 uv
DUAL CS 504 Belt drive, semi auto
GUSDORF 1460 Rack includes castors
SANSUI SPL100 2-way, 8-inch
3 ONLY 1699.88

IN-STORE SERVICE CENTRE
House of Stein
721 YATES ST. 386-2935
HOURS:
FRIDAY 9:30 a.m.-9:00 p.m.
SATURDAY 9:30 a.m.-6:00 p.m.
"Quality in stereo Coast to Coast"

CLASSIFIED ADVERTISING

Vancouver Island's Largest Shopping Centre in Print

386-2121
Monday through Friday 8 a.m. to 6 p.m.
Saturday 8 a.m. to 5:30 p.m.

386-2121
Monday through Friday 8 a.m. to 6 p.m.
Saturday 8 a.m. to 5:30 p.m.

CLASSIFIED ADVERTISING

Combination advertising must appear first in the Daily Colonist and then in the Victoria Times without change.

RATES

All rates quoted are for insertion in both the Daily Colonist and Victoria Times.

SPECIAL PRIVATE PARTY WORD RATES
10 word minimum
1 or 2 days
14c per word per day
3 to 5 consecutive days
11.50c per word per day
5 consecutive days or more
9.50¢ per word per day

Real estate, mobile home, rental, clubs, organizations and business advertising does not qualify for these rates.

GENERAL WORD RATES
10 word minimum
1 or 2 days
18c per word per day
3 to 5 consecutive days
14.50c per word per day
6 or more consecutive days
12.50c per word per day

SEMI-DISPLAY LOCAL RATES
Any advertisement which varies from 6 pt. regular classified style shall be considered semi-display.
14 agate lines per column inch.
1 or 2 days
65c per agate line per day
3 to 5 consecutive days
58.50c per agate line per day
6 or more consecutive days
52c per agate line per day

NATIONAL AND OUT OF PROVINCE RATE
Regular Classified 18c per word.
Semi-Display 70c per agate line.
14 agate lines per column inch.

BIRTH NOTICES
Up to 30 words $3.75
Each additional word 14c

DEATH NOTICES, MEMORIAL NOTICES AND CARDS OF THANKS
56c per count line per day
3 consecutive days
48.50c per count line per day

PRIVATE BOX NUMBERS
$3.25 except Help Wanted Advertisement, $5.00 which includes a Position Filled Advertisement.

Contract rates for local businesses available on request.

CLASSIFIED ADVERTISING COPY DEADLINES

TEMPORARY ADVANCE DEADLINES for some contract and large semi-display advertisers are now in effect. Phone 382-7211, Local 153, for details.

REGULAR CLASSIFIED advertising may be placed in The Daily Colonist and Victoria Times 0p to 5 p.m. the day prior to publication.

SEMI-DISPLAY advertising may be placed in The Daily Colonist and the Victoria Times up to 3 p.m. the day prior to publication.

CLASSIFIED SERVICE FOR DUNCAN COWICHAN VALLEY AND CHEMAINUS

Classified Ads placed through Duncan office before 3:00 p.m. will appear in the following day's papers.

746-6181

TERMS OF PUBLICATION

F.P. Publications (Western) Limited shall not be liable for non-insertion of any advertisement beyond the amount paid for such advertisement.

In the event of error occuring the liability of F.P. Publications (Western) Limited shall not exceed the charge for the space actually occupied by the item in question.

All claims on error in publication shall be made within 12 hours thereafter and if not made shall not be considered. No claim will be allowed for more than one incorrect insertion not for errors not affecting the value of advertisement.

All estimates of cost are approximate. Advertisers will be charged with space actually used.

All advertising copy will be subject to the approval of the Victoria Press, who reserve the right in its sole discretion to classify, reject or insert copy furnished.

All advertisements must comply with the British Columbia Human Rights Act. This act states no advertisement may state or imply a preference, limitation or specification on the basis of an applicant's race, religion, colour, marital status, ancestry, place of origin, age; or sex (unless the matter relates to the maintenance of public decency AND prior approval has been obtained through the Human Rights Branch).

While every endeavor will be made to forward replies to box numbers to the advertiser as soon as possible, we accept no liability in respect of loss or damage alleged to arise through either failure or delay in forwarding such replies, however caused, whether by negligence or otherwise.

NOTICE OF COPYRIGHT

Full complete and sole copyright in any advertisement produced by F.P. Publications (Western) Limited is vested in and belongs to F.P. Publications (Western) Limited, provided, however, that copyright IN THAT PART AND THAT PART ONLY of any such advertisement consisting of illustrations, borders, signatures or similar components which is, or are, supplied to Victoria press by the advertiser in the form of reproduction proofs, veloxs, engravings, etc., and incorporated in said advertisement shall remain in and belong to the advertiser.

BUSINESS OFFICE HOURS

Monday to Friday
8:30 a.m. to 5 p.m.

Mailing Address:

Victoria Press
P.O. Box 300
Victoria, B.C.
V8W 2N4

PHONE DIRECT
386-2121
TO PLACE YOUR CLASSIFIED ADVERTISEMENT

CLASSIFICATION INDEX

VITAL STATISTICS
1 Births
8 Cards of Thanks

THE FOLLOWING SEVEN CLASSIFICATIONS ON THE LAST PAGE OF CLASSIFIED
305 Deaths and Funerals
308 Cards of Thanks
312 Florists
310 Funeral Directors
309 In Memoriams
313 Miscellaneous
311 Monumentals

NOTICES
14 Announcements
16 Catering, Banquets and Reception Rooms
15 Coming Events and Meetings
20 Lost and Found
17 Restaurants
18 Places to Visit

EMPLOYMENT
28 Employment Service
21 Help Wanted—General
22 Office Help
26 Part Time—Temporary Help
24 Sales Persons and Agents
30 Situations Wanted
23 Skilled Trades
25 Teachers

BUSINESS SERVICES AND DIRECTORY
36 Business Services and Directory

PERSONAL SERVICES
33 Bands, Musicians and Orchestras
40 Business Personals
43 Dancing
42 Education
71 Music Teachers
39 Personals
34 Pre-Recorded Music
32 Trade Schools
38 Travel

MERCHANDISING
83 Aircraft
117 Antiques and Arts
78 Bicycles
80 Boats and Marine
65 Building Supplies
93 Cameras, Supplies and Photo Finishing
127 Chicks, Poultry, hatching Eggs, Supplies
101 Children's Miscellaneous
135 Farm Implements
60 Fuel
97 Furniture
120 Garden Supplies
99 Groceries, Meats and Produce
130 Heavy Equipment and Machinery
128 Livestock, Supplies and Events
100 Miscellaneous for Sale
103 Miscellaneous Wanted
109 Miscellaneous to Rent
77 Motorcycles
70 Musical Instruments
125 Pets and Supplies
96 Ranges, Stoves and Furnaces
92 Sporting Goods
81 Sailboats
115 Swaps
63 Timber
98 TV, Stereo, Radio Sales and Service
112 Wanted to Rent, Miscellaneous
116 Coins and Stamps

AUTOMOTIVE
155 Automobile Financing and Insurance
164 Auto Body and Painting
162 Auto Repairs, Service and Towing
168 Campers, Trailers and Motor Homes
166 Cars and Trucks Wanted
150 Cars for Sale
151 Sports, Import Cars
148 Lease Vehicles
169 Mobile Homes and Parks
149 New Car Directory
160 Parts, Accessories
158 Tires
154 Trucks, Buses and Vans
156 U-Drive and Auto Washing

ACCOMMODATION
185 Convalescent and Rest Homes
175 Hotels
178 Summer Homes, Cottages and Resorts
181 Tourist Accommodation

RENTAL
201 Apartments to Rent, Furnished
200 Apartments to Rent, Unfurnished
202 Furniture to Rent
203 Apartments Wanted
206 Duplexes to Rent
207 Duplexes Wanted to Rent
215 Halls, Warehouses, Stores and Offices to Rent
197 Housekeeping Rooms to Rent
199 Housekeeping Rooms Wanted
211 Houses to Rent, Furnished
210 Houses to Rent, Unfurnished
212 Houses Wanted to Rent
190 Room and Board
191 Room and Board Wanted
193 Rooms to Rent
194 Rooms Wanted
204 Shared Accommodations

FINANCIAL
155 Automobile Financing and Insurance
233 Mortgage Loans and Insurance
234 Mortgages for Sale
230 Personal Loans and Insurance
235 Wanted to Borrow

REAL ESTATE
280 Acreage for Sale and Wanted
240 Business Opportunities
241 Business Opportunities Wanted
247 Commercial or Industrial Properties
258 Condominiums
253 Country Homes and Properties
270 Exchange Real Estate
290 Farms for Sale and Wanted
263 Garages for Sale, Rent, Wanted
293 Gulf Island Properties
250 Houses for Sale
265 Houses Wanted to Buy
295 Listings Cancelled
268 Listings Wanted
271 Lots for Sale
294 Mainland and Out-of-Province Properties
273 Property for Sale
274 Property Wanted
244 Revenue Property
245 Revenue Properties Wanted
259 Townhouses
285 Up-Island Properties
256 Waterfront Properties

SUBSCRIPTION RATES

Wherever carrier service is maintained, $4.00 per month.

By mail — Vancouver Island and Gulf Islands, $6.00 per month, $17.50 per 3 months, $35.00 per 6 months, $70.00 per year. Rest of Canada, $7.00 per month, $20.00 per 3 months, $40.00 per 6 months, $80.0 per year.

Outside Canada, $18.50 per month, $220 per year.

BY MAIL
Saturday Times Only
Sunday Colonist Only
Canada 60 cents per copy, $30.00 per year.
Outside Canada, $1.00 per copy, $50.00 per year.

CIRCULATION REPRESENTATIVES

Duncan, Chemainus— Mr. HILTON HOLT	746-6181
Nanaimo	753-2766
Lake Cowichan	749-6206

United States Representatives
LANDON ASSOCIATES INC.
New York, Chicago, Southfield, Atlanta, Boston San Francisco, Los Angeles, Philadelphia, Rochester, Cleveland, Charlotte, Cincinnati, Syracuse, Hamburg, Williamstown, Clinton, Memphis, Levittown, Raleigh.

PAGE REPRODUCTIONS OR MICROFILM COPIES OF COMPLETE PAPERS AVAILABLE FOR ALL PAPERS PUBLISHED PHONE 382-7211, LOCAL 276

1 BIRTHS

BERKES — Born to Las and Sue (Morrissey) on January 10, 1979, a boy, Laszlo James, 8 lbs. 15 ozs. Thanks to Drs. Worster, Popkin and Morrison. Special thanks to the kind Maternity Staff of Victoria General.

BOOTH — Born to Ken and Angela, a girl, Alison Marie, 6 lbs., 14 ozs., on January 22, 1979. Thanks to Dr. Heimlich and staff at Royal Jubilee Hospital.

BROWN — BORN TO KEN AND Verna Brown, Cassidy, B.C. on January 25, 1979, a boy, Jeremy Ernest, 8 lbs. 13 ozs. A grandson for E.B. Brown, Poplar Street, Nanaimo and Mrs. Fern Garbutt, Hanna, Alberta. Special thanks to Dr. Crozier and Maternity Staff at Nanaimo General Hospital.

CROBER — Born to Paul and Susan (nee Elworthy) on January 1st, 1979 in London Ontario, a son Peter Charles 8 lbs. 12½ ozs. Happy grandparents, Mr. & Mrs. Gordon Elworthy-Victoria and Mr. & Mrs. Carl Crober-Sarnia, Ontario.

EDGAR — Dan, Marion (nee Hassell) and Andrew are thrilled to announce the arrival of their daughter, Nancy Elizabeth 6 lb. 7 oz., born January 14, 1979. First granddaughter for Jim and Joyce Hassell, Doug and Olive Edgar and great-grandmother Mrs. E. Bickle. Sincere thanks to Dr. Brian Wimsby. Also to case room nurse Buchanon and Dr. Bianco and the excellent maternity staff of the Victoria General Hospital. Insured.

HAINES — Murray and Laurilyn (nee Greig) are happy to announce the birth of their first child, Kenneth MacGregor, on November 27, 1978, at Comox B.C. Proud grandparents are Fay Greig of Victoria, B.C., Larry Greig of Campbell River, B.C. and Pearl and Philip James of Staffa, Ontario. Fourth great-grandchild for Marjorie Greig of Vancouver, B.C. and Stirling Kerr of Fallis, Alberta.

KERSHAW — Bob and Anne, January 15, 1979, Royal Jubilee, a beautiful daughter, Jane Kemp, 7 lbs., 8 ozs. Proud grandparents, Tom and Joy Kershaw, Coquitlam, and Syd and Dorothy Kemp, Bromley, England. First great-grandchild for Mrs. A. MacPherson, Victoria and Mrs. Early, Bromley.

McFARLANE — Surprise! I'm here. I was born on January 15, 1979 and weighed 7 lbs. My name is Breian Lin and my mom and dad are Wendy and Robert. I have one brother Geoffrey. Thanks to Dr. T.A.M. Peet and the Maternity Staff at the Royal Jubilee.

MANN — Born to William and Bonnie (formerly Erskine) on January 19, 1979, a son, Christopher William, 9 lbs., 13 ozs. Thanks to Drs. Ann Cooper and J. Colwill and Jubilee Hospital Maternity Staff. Insured.

MILLER— Born to Daryl and Christina (nee Gibson) in Prince George, B.C., December 29, 1978, a daughter Bree-Ann Lee, 7 lbs. 5 oz. A sister for Shawn.

OJALA — Born to Eero and Carol Anne, a boy, Wayne Nathan Christopher, 9 lbs, 3 ozs., on January 13, 1979. A brother for Eric and Raija. Many thanks to Dr. Blouw and Staff at Victoria General.

14 ANNOUNCEMENTS

NEW GROUP LESSONS IN THE latest disco! (for less than $1 per hour) Learn the Boogie Oogie, New York Hustle, Firecracker, Tango Hustle, and Latin Hustle. Also classes in ballroom dances, including jive, polka, Viennese Waltz and all Latin dances. For information write Dance Factory, 103-734 Aldebury St. V9A5T3.

OPEN
DENTAL MECHANIC
SIDNEY BC
2494 BEACON AVE
PHONE 656-3523
Mon-Sat 9am-5pm
R.C. Vickers C.D.M.

THE WINNERS OF THE 4-Wheel Drive Association of British Columbia Raffle are: 1st Place; Earnie Clayton, Quesnel. 2nd; Brenda Thurston, Agassiz. 3rd; Jim Popp, Prince George.

15 COMING EVENTS AND MEETINGS

DOLPHIN FOOTBALL BINGO
Esquimalt Legion
622 Admirals Rd.
EVERY SUNDAY
6 cards $2
Early Bird Games 6:30 p.m.
Regular Games
5 Extra Games
5 Cards for $1.00
Good Neighbor Cards
Free Bus to Town
Proceeds in Aid of Minor Football

ESQUIMALT LEGION BINGO
622 Admirals Rd.
SUNDAY
Early Bird 1 p.m.
5 cards—$1
Regular Games 1:30
6 cards—$2
Extra Games
5 cards—$1
No Games Less Than $25
FREE BUS TO TOWN

SPECTRUM COMM. SCHOOL
957 W BURNSIDE
GIANT BINGO
FEB. 1st. 7 PM
No game less than $30
20th game, $300
Tickets, $2 for 6 cards
Early Bird and extra games
Bus to town after extra game.

HORNETS FOOTBALL BINGO
Saturday 27, January
OAP Hall, 1600 Government St
Early Bird 6:30 pm
Regular games 7:00 pm
5 extra games

SWAPPE AND SHOPPE
Indoors - Sundays
At Vic West Community Y
521 Craigflower Road
10 am - 4 pm
For table reservations
Call 388-6120
Refreshments Available

15 COMING EVENTS AND MEETINGS

FLEA MARKET
At Sanscha Hall, corner Pat Bay Hwy. and Beacon Ave., Sidney. Every Sunday Oct. 1 to March 25 included. Refreshments counter 9am-4:00pm. Admission 25¢ Table reservations 656-3082.

VALENTINE'S DANCE, FRIday Feb. 9th, 7:30, Commons Block at UVic. Music by Pan-Musican. Tickets $12.50 each includes dinner-door prize. Tickets purchased at AMS (SUB Building or Daycare #1.) Ticket information 477-6590.

SHOPPE AND SWAPPE
521 CRAIGFLOWER RD
Sunday 10-4 388-6120

VICTORIA SINGLES HAPPENing Dance, Saturday, January 27 Leonardo de Vinci Centre 195 Bay St. $4 each, by ticket only, available at Hillside Mall Box Office, information at 595-1160, 388-9465, 384-5789.

ATHLETIC BINGO
WEDNESDAY NOW AT
Garth Homer Centre
813 Darwin

OLD TIME DANCE TONIGHT 9-12. Columbian Orchestra at Centennial Church Hall on David St. 479-1216.

WHIST PARTY, SATURDAY, January 27, 8pm. Prospect Lake Community Hall. Everyone welcome.

CAT SHOW, JANUARY 27 AND 28, 10 am-5 pm, Garth Homer Centre, 813 Darwin Ave.

DISCO LESSON
See Announcement column.

16 CATERING, BANQUETS and RECEPTION RMS

Princess Mary Restaurant Vessel

BALLROOM
Glamorous wedding receptions, club functions, dinner dances, business seminars, breakfast and luncheon meetings. Salons able to accommodate 20-200. Bring us your requirements and budget. Full facilities incl. discount cards for formal wear, flower and printing requirements. Contact Mr. L. Dubay, Food and Beverage Manager at 386-3456

GARCIA'S
Mexican and International Cuisine
104-1551 CEDAR HILL X RD.
(in the Cedar Hill Mall)
Planning an Office Party Banquet or Special Function?
Call us at 477-7744
Banquet Facilities
For up to 100
ample covered parking

GEORGE'S BAVARIAN BANQUET FACILITIES
1021 Pandora 383-7121
INTERNATIONAL CUISINE
3 DINING ROOMS AVAILABLE
SMALL OR LARGE PARTIES
Up to 150 Seating Capacity
ENTERTAINMENT
AVAILABLE ON REQUEST

BLACK PRINCE
CATERING (1976) Ltd.
655 Douglas St. 388-4488. For all your catering needs in our roof top Queens Reception Room or on your premises.

20 LOST and FOUND

ONE SMALL BLACK ALASKAN Diamond ring and one 5 stone family ring lost on or about January 12th, 79. Sentimental value. Finder please phone 382-4398. Reward offered.

LOST: BURMESE CAT IN Fairfield area, near Cook St. Answers to name of Tigger. Reward, phone 383-5751.

LOST IN ESQUIMALT AREA, 3 month old black and tan male pup, Shepherd/Huskey cross, if seen please call, 386-7047.

LOST: LADY'S GOLD WATCH, Wednesday, between Douglas, Broughton and the YMCA. Reward. 598-1780.

LOST GLANFORD AREA, MINature male silver poodle, wearing black coat. Any information call 479-1575 or 384-6496. Reward.

LOST BILLFOLD WITH CREDit cards and considerable money in downtown area. Reward. 386-9024.

LOST: WALKING STICK WITH bronze handle in form of dog's head, sentimental value. Reward, 383-3616.

LOST: OLD FASHIONED GOLD ring, set with 3 small diamonds. Missing since Jan 3rd. 592-1907.

LOST-SUN., UNIVERSITY CENter, silver earring, screw back, dog engraving, personal value, reward. 385-7595.

FOUND: FEMALE, GOLDEN Lab cross pup. Saanich Rd. 388-7796.

LOST: LEATHER JACKET AT Royal Oak Hotel. Reward, phone after 4, 386-5065.

FOUND FLUFFY GINGER AND White Kitten on Old Island Highway, near 6 Mile Cafe. 478-0038.

21 HELP WANTED GENERAL

ADVERTISEMENTS IN THIS CLASSIFICATION MUST COMPLY WITH THE BRITISH COLUMBIA HUMAN RIGHTS ACT

NEW VANCOUVER ISLAND GM dealership requires 2 journeymen technicians. Offering union wages and excellent fringe benefits. Reply to Victoria Press Box 47

OPPORTUNITY FOR AMBItious people, 6 to 8 hours per week will establish that second income. No telephone interviews. For appointment call 595-8784.

EXPERIENCED MATURE Waitress/Waiter, night shift 5-11, Tuesday to Saturday. Closed Sunday and Holidays. Interview in Person 10 am-12., Coffee House, 429-3147 Douglas.

TERMINAL OPERATOR TO OPerate a uni scope 100 on-line computer terminal. Part time, approximately 4 hours per day. Phone 382-3128, between 8 and 4 pm. Ask for Mr. Polischuk.

REQUIRED DEPENDABLE sitter for two small boys, age one and three, on a full time bases, your home or mine, must live in route to Victoria from Colwood via Esquimalt. 478-0079.

PREPARATION COOK FOR local restaurant. Experience not necessary, transportation a must, full time position, salary negotiable. Victoria Press Box 112.

HAIRSTYLIST WITH MINIMUM 2 years experience to work in busy salon. Excellent working conditions. Call Lakehill Hair Fashions, 479-7115 or 479-8583.

WORKING MOTHER DESIRES loving granny or nanny for 5 month old baby and 11 year old girl, weekdays, my home. 384-2742.

21 HELP WANTED GENERAL

ADVERTISEMENTS IN THIS CLASSIFICATION MUST COMPLY WITH THE BRITISH COLUMBIA HUMAN RIGHTS ACT

PROVINCE OF BRITISH COLUMBIA EMPLOYMENT OPPORTUNITIES

Ministry of Transport, Communications, and Highways — VICTORIA (2 positions):

TECHNICIAN — $1,564-$1,906
Competition 79:320
For Training and Safety Office, to develop/administer technical courses for joint program of Ministry and BCIT, (Highway Technology Training Program) and other ministerial programs for professional, technical clerical and field personnel; to be involved with all facets of courses (material, writers, instructors) and maintain records of students and their progress; to keep up to date with new training procedures. Preferably appropriate technological diploma and seven years' diversified experience, including two or more areas of highway operation; excellent communicative skills.

INSURANCE CLERK — $1,381-$1,541
Competition 79:317A
For Insurance and Claims Office, to be responsible for duties concerning purchase of insurance, notifying underwriters of losses, assisting in settlement of accident claims involving government motor-vehicles, and maintaining related statistics, including claim settlements; to handle claims for damages to government property and to employees' household effects on transfer; to assist Claims Officer as necessary. Wide and varied clerical experience, preferably including experience in related duties; preferably knowledge of pertinent legislation; proven supervisory ability and skill in handling complex correspondence.

GOVERNMENT AGENCY TRAINEE — $1,155-$1,273
Competition 79:275
At Prince Rupert, Ministry of Finance, excellent opportunity for person to participate in total training plan to learn all programs/functions handled in the Government Agency System. Must be completely mobile and prepared to travel to any location in Province for short- and long-term postings, or transfer. Preferably secondary school graduation and completion of further formal courses in related subjects; five years' responsible clerical experience with good knowledge of office practices/procedures and administration. ★$67.20/month isolation allowance paid.
Return applications for above THREE positions to VICTORIA (address below).

DENTAL HYGIENIST — $1,375-$1,575
Competition 79:292
For Ministry of Human Resources, Tranquille, to establish and maintain a dental program, including lectures, demonstrations and consultations with staff parents, group home operators, etc.; to inspect dental hygiene of persons and make referrals to a dentist where necessary. University diploma in dental hygiene or equivalent; registration and licence as a dental hygienist in B.C.; perferably some experience subsequent to graduation. Return applications to KAMLOOPS (address below).
Canadian citizens are given preference. Obtain applications from the Public Service Commission, 544 Michigan Street, Victoria V8V 1S3 or 655 Fortune Drive, Kamloops V2B 2K7 and return as directed above by February 7, 1979.

DO YOU HAVE A SINCERE DESIRE TO IMPROVE THE QUALITY OF YOUR LIFE?
Would an extra $300 to $2,000 per month help? If you have a genuine desire and 6 to 12 hours per week, we will show you how to achieve this extra income. This will be an independant business of your own but we will work with you step by step until you reach the income level you desire. Success has been achieved in this busiiness by: Houseewives, students, office workers, professional and business people, simply by making use of some of their spare time. You can do it, too! For more information, call 592-6895.

A VICTORIA COMPANY HAS an opening for a Driver-Salesperson. We are seeking a career minded individual who would appreciate an opportunity to become part of a highly successful local organization. The job will provide excellent training in the sales and service field and offers good prospects for future advancement. Earnings are above average with a base wage and commissionn, plus a comprehensive benefits package. Apply with resume to Victoria Press Box 100.

CLINICAL PSYCHOLOGIST
Duties include conducting an outpatient behaviour therapy program, providing evaluational services and performing psychometric examinations. Candidate must have two years experience and PHD in Psychology.
SALARY: On a sessional basis
Please forward resume to:
Director of Personnel
Lions Gate Hospital
230 East 13th Street,
North Vancouver, B.C.
V7L 2L7

Career Opportunity
Estimator salesperson for growing Vancouver Island Co. Must be able to measure accurately, quote prices, and service customers. This is a career position for the right individual with possibilities for future advancement. Please reply with a brief handwritten resume stating qualifications and salary expected to Victoria Press Box 20.

LABORATORY SUPERVISOR
Required immediately for 38-bed acute care hospital in Upper Fraser Valley area which provides community laboratory services. Must be C.S.L.T registered. Salary and conditions of employment according to H.S.A. agreement. Apply in writing giving qualifications, experience and references to: Executive Director, Fraser Canyon Hospital, R.R. 2, Hope, B.C. V0X 1L0.

FLOOR COVERINGS MANager required by leading department store. Position requires background and work experience in floor coverings and carpets. Should be capable of taking measurements and be familiar with all installation procedures. Must be in good physical condition. Submit resume of work experience, address and telephone number to Victoria Press, Box 89.

BRITISH COLUMBIA BUILDings Corp requires Clerk II. Must be experienced in Tendering procedures. With some knowledge of a Property Management or Real Estate enviorment. Salary, $963-$1055 per month. Forward resume to John Bedingfield, British Columbia Buildings Corp, 805 Cloverdale Ave. Victoria, B.C. V8W2S9.

TRAVEL AGENT
required for Victoria area. Must have 5 yrs exp. for UK area, along with some acc/bookkeeping exp. Must also be exp. in I.A.T.A. appointments and have consid. cruise exp. Send resume to Victoria Press Box 69, stating salary required.

ASSISTANT MANAGER REquired for apartment complex in Gold River. Duties include painting, minor repairs and ground maintenance, applicants should be familiar with the Landlord and Tenant Act. Starting salary $800 a month, less suite rental. Telephone collect Locator's Realty 286-1181.

21 HELP WANTED GENERAL

ADVERTISEMENTS IN THIS CLASSIFICATION MUST COMPLY WITH THE BRITISH COLUMBIA HUMAN RIGHTS ACT

Province of British Columbia
SOCIAL WORKERS
The Ministry of Human Resources has the following career opportunities available:
DISTRICT SUPERVISOR — BELLA COOLA
Competition 79:311
Salary — $1,591-$1,888 plus $91.20/month isolation allowance.
To be responsible for management of the District Office, administering the Ministry's programs and directing/supervising professional and support staff; to consult/advise and liaise with government/community agencies; to prepare comprehensive reports, district planning and budgeting. Master of social work degree and several (3-4) years' related experience; OR acceptable combination of education/experience; good knowledge of related legislation; supervisory ability.
Return applications to BURNABY (address below).
SOCIAL WORKER — VANCOUVER
Competition 79:300
Salary — $1,527-$1,782 Lesser qualified may be considered at lower salary. To carry out caseload involving counselling, child protection, social assistance, adoption, etc. with emphasis on difficult juvenile cases; to liaise with community goups and maintain related records and files; to act as witness in Juvenile and Family Court as required. Master of social work degree and some related experience in counselling/administration or acceptable combination of education and experience. Return applications to VANCOUVER (address below).
Canadian citizens are given preference.
Obtain applications from the Public Service Commission, 544 Michigan Street, Victoria V8V 1S3 and return to 201-1899 Willingdon Avenue, Burnaby V5C 5R3 OR 800 Hornby Street, Vancouver V6Z 2C5 as indicated above by February 7, 1979.

MAINTENANCE WORKER for the JUAN DE FUCA RECREATION CENTRE

SALARY: $1096-$1194 (1978 Pay Scales) — 40 hour work week.

Duties include carrying out a variety of mechanical and building maintenance tasks related to the operation of the Juan de Fuca Recreation Centre, comprising ice-making equipment in the arena and heating and filtration equipment in an indoor swimming pool; regular inspection of equipment and maintaining equipment records; carrying out a broad range of custodial tasks. This is shift work and is normally performed without direct supervision.

Applicants must have a general knowledge of various electrical, mechanical and plumbing trades and be capable of performing maintenance and repair duties on equipment as required. Preference will be given to applicants with previous work experience in an ice arena, swimming pool, curling rink, or similar facility.

The successful applicant will be eligible for a wide range of employee benefits as provided in the Union Agreement.

Applications giving details of education, training and experience will be received by the Employment Officer, Capital Regional District, P.O. Drawer 1000, Victoria, B.C., V8W 2S6, no later than noon on Friday February 2nd. 1979.

DIRECTOR OF NURSING required in early March 1979, for 38 bed acute care hospital in the Southern Cariboo of British Columbia.
Duties: Responsible to the Administrator for the complete direction and management of the nursing service. Also responsible for pharmacy and some purchasing.
Qualifications: Graduate of an approved school of nursing.
Eligible for registration in B.C.
Post-graduate study in administration.
Diversified clinical experience an asset.
Experience in nursing administration and supervision essential.
Salary: commensurate with experience.
Address all enquiries in writing together with complete resume to:
Donna M. Bell
Administrator
100 Mile District General Hospital
Box 399
100 Mile House, B.C.
V0K 2E0

SCHOOL DISTRICT NO. 35 (LANGLEY)
Requires a
Transportation Supervisor
The Transportation Supervisor is responsible to the Secretary-Treasurer for the effective, efficient operation of the transportation system within the District, including planning, scheduling, supervision and direction of the workforce and equipment.
Qualifications:
Applicants must have demonstrated administrative ability, have a minimum of High School graduation, supplemented by appropriate courses, additional training and substantial experience. Applicants, as well should possess an unencumbered valid B.C. Class 2 drivers licence along with Journeyman status in the heavy duty mechanic's trade.
The salary is negotiable.
Please submit a complete resume, including a statement of salary expected by March 7, 1979 to:
R.A. Weibelzahl
Secretary-Treasurer
School District No. 35 (Langley)
22259 — 48th Avenue
Langley, B.C. V3A 3Z7

Province of British Columbia
NURSE CLINICIAN
$1,420-$1,673
For Ministry of Health, Riverview Hospital, Essondale, to plan, organize, administer and evaluate learning programs for hospital staff; to provide clinical expertise and assistance to staff in promoting good patient care; to identify related learning needs and recommend solutions; to act on committees, provide counselling and conduct studies/projects related to patient care. Licensed to practise nursing in B.C. under R.N.A.B.C./R.P.N.A.B.C.; preferably nuring degree and several years' nursing and some in teaching or instruction; excellent communication skills.
Canadian citizens are given preference.
Obtain applications from the nearest Government Agent and return to the Public Service Commission, Valleyview Lodge, Box 500, Lougheed Hwy, PORT COQUITLAM V3C 1J0 IMMEDIATELY.
COMPETITION 79:282.

AVON

YOUR FIRST JOB PAYS THE BILLS. SELLING AVON BUYS THE FRILLS. Earn a second income and have money to spare. Sell Avon in your free time. Set your own hours. Be your own boss. Call today 384-7345.

21 HELP WANTED GENERAL

ADVERTISEMENTS IN THIS CLASSIFICATION MUST COMPLY WITH THE BRITISH COLUMBIA HUMAN RIGHTS ACT

REQUIRED FOR 1ST CLASS YEAR ROUND RESORT HOTEL
SAUCIERE
ENTREMENTIERE
GARDE MANGER
80 Miles from Vancouver — Good Salary — all benefits — excellent working conditions.

APPLY:
The Harrison Hotel
Harrison Hot Springs B.C.
V0M 1K0
521-8888 from Vancouver
or 604-796-2244

MEDICAL TECHNOLOGIST required for 38-bed hospital. Full-time position and on-call duties. Wages as per H.S.A. contract, 1979. Apply to:
Laboratory:
100 Mile District
General Hospital
Box 399
100 Mile House, B.C. V0K 2E0

Unisex Hairstyling
AT Hillside Mall. Require immediately top hair stylist for men and women. Top wages guaranteed, or high percentage; plus statuary holidays, and holiday pay. Phone 595-0633 or apply personally.

JOIN THE NAVAL RESERVES
Opportunities for young people 17 to 25 years of age, interested in being paid while learning a trade. Train an evening a week for further on-the-job training on ships or bases across Canada next summer. Contact HMCS Malahat at 385-7045.

RETIRED OR RETIRING?
Do you want to do something for yourself? Add travel, friends, additional money and a new interest in your life. No investment or risk to you. Only those who don't like being "on the shelf" need apply. Box 6211, Station C, Victoria. Replies confidential.

ESCAPE FROM 9-5 ROUTINE
We will fully train you as a fashion counsellor, be the best dressed person in town while earning top money. For details on this career opportunity write to: Chandelle Fashions (BC) Ltd. 594 Carnation Pl. Victoria B.C. V8Z 6G6.

BARBER STYLISTS
Chair rental at a realistic rate. New 4 chair shop, excellent location and opportunity. Must have your own clientele. All inquires confidential. Call 479-5620 between 6-7 pm.

FREE
Room and board plus, in Gordon Head for student or mature lady in exchange for part time child care and housekeeping for two school age children. 477-1650 or 388-5464, Pager 733.

URGENTLY NEEDED MAture Experienced Cook for Retirement home. 2 to 3 days a week, shift 10 am. to 6 pm. Cooking for 50. Wages negotiable. Person who is interested in part time, only needs to apply. Call 383-5447 to make appointment.

STORE MANAGER REQUIRED for progressive retail chain. Applicants should have 3 yrs. previous retail experience. Please send resumes to Victoria Press Box 66. All responses in confidence.

DENTAL ASSISTANT
Experienced chairside assistant for preventive dentistry practice in Sidney. To work full days, Wednesdays and Thursdays. Begin January 31. Resume to 1393 Hillside Avenue, Victoria.

PART-TIME OCCUPATIONAL Therapist for splinting, work in Rehabilitation Unit. Full-time on re-opening of psychiatric Unit. Salary, benefits as H.S.A. contract. Apply Kootenay Lake District Hospital, Nelson, B.C.

LUNCH AND AFTERNOON work available, only short shifts or split shifts available. Ideal for University students with class brakes. Apply in person 1567 Cedar Hill Cross Rds. Fri. Jan. 26 between 3-4:30 pm.

RESIDENT MANAGER
Caretaker required for 34-suite apartment in Hillside area. Apply stating qualifications and previous experience to Box 98.

GENERAL HELP REQUIRED, 5 days per week, 6:30 am.-2:30 pm. Room and board can be arranged. Apply 1052 Newport Ave. or phone 598-3812.

EXPERIENCED FULL AND part time help required for janitorial work to start immediately. Please reply to Victoria Press Box 115.

TENORS AND BASSES
Needed. Victoria Choral Society. For information, 477-8056.

WANTED LIVE-IN HOUSE-keeper for Elderly invalid Lady, in house. Salary. 595-9341 days, 383-8516 evenings.

BANK OF NOVA SCOTIA REquires experienced full time teller, Tues.-Sat. Call Lynn at 595-4207.

THE DUTCH LATCH RESTAUrant on the Malahat requires a full time waitress/waiter, experience helpful. 478-1880.

AGGRESSIVE SELF MOTIVATed persons required. Ground floor opportunity. Call 477-1483 for appointment.

SIDNEY TRAVEL LODGE REquires experienced mixologist bartender for cocktail lounge. Phone for appointment 656-1176 ask for Dentro.

LOVING DAYCARE FOR MY preschooler (girl), 8:30-3:30, preferably in Brentwood School area. Please phone, 652-4792.

BABYSITTER URGENTLY needed by nurse, my home, maybe a live-in. Gorge hospital area. 382-5991.

NEEDED A SITTER, YOUR home or mine. Wed and Thurs nights, Sir James Douglas School area. 383-6671.

EXPERIENCED PART TIME tellers required. Apply Bank of Commerce, Yates and Government.

MATURE BABYSITTER WANTed for 2½ year old boy, week days 8:30 to 4:30. Cook-Fairfield or James Bay area. 383-1933.

NURSES WANTED FOR EAR piercing on occasional weekends throughout the year. Call Mr. Michaels. (416) 791-2020.

TELEPHONE SALES PERSONS for annual variety show tickets. Phone 382-9129.

PERSONS WITH SMALL CAR for light deliveries. Phone 382-9129.

DAYCARE NEEDED IN BY home James Bay. Call after 5 pm 382-1546.

MODELS WANTED FOR JUnior hairdresser, Annas Taylor Beauty Salon, 383-6015.

EVENINGS BABYSITTERS wanted for James Bay area. 384-8639 after 5:30.

HAIRDRESSER WANTED FOR Sidney Beauty Salon in Beacon Plaza. 384-6100, 478-6366

DAYCARE WANTED FOR 16 month old Girl, Victoria General Hospital area. After 5 385-5457.

BABYSITTER FOR 11 MONTH old girl, 2 days per week, Fairfield area, my home. 598-6283.

21 HELP WANTED GENERAL

ADVERTISEMENTS IN THIS CLASSIFICATION MUST COMPLY WITH THE BRITISH COLUMBIA HUMAN RIGHTS ACT

FULL TIME CAREER ORIENTed sales person wanted for sporting goods field. Experience required. Send resume to Victoria Press Box 70.

SEAMSTRESSES & TAILORS
Interested in full time work out of your home. All work supplied to your home. I need professional results. Phone evenings 384-0909.

WET NURSE REQUIRED FOR 5 month old while mother works shift work. Must be mature, reliable, loving. May be live-in position. 383-7364.

EARN EXTRA MONEY FROM home. With our new phone program. Part-time flexible hours. $3-$6 per hour. Call 384-9249 for interview.

WANTED-MATURE, DEPENDable babysitter, our home, for 2 school aged children, Mon.-Fri., 3-8 pm. $225 per month. Rockland area. 595-3467.

BABYSITTER NEEDED FOR daytime, older person preferred. 383-2679.

22 OFFICE HELP

ADVERTISEMENTS IN THIS CLASSIFICATION MUST COMPLY WITH THE BRITISH COLUMBIA HUMAN RIGHTS ACT

RECEPTIONIST
"CAPITAL HOUSE"
Attractive, well-groomed, softly spoken young lady for receptionist duties. Must have usual clerical skills and experience. Good personality essential. Apply in person 10 a.m. to 6 p.m. Monday, 1815 Blanshard, opposite Hudson Bay Parkade.

P.A.B.X.
"CAPITAL HOUSE"
Experienced operators for call answering service. Full and part-time positions available in any 24-hour period, Monday thru Sunday. Excellent salaries for well spoken, top efficiency, telephone personnel. Apply in person, 10 a.m. to 6 p.m. Monday, 1815 Blanshard, opposite Hudson Bay Parkade.

TYPIST
"CAPITAL HOUSE"
Requires accurate, efficient, good speed typist for their new, ultra modern, office building. Excellent hourly rates and flexible times — mornings, afternoons, evening work available. Apply in person, 10 a.m. to 6 p.m. Monday, 1815 Blanshard, opposite Hudson Bay Parkade.

CONTROLLER-ACCOUNTANT
Local group of companies require a Controller-Accountant to take charge of their accounting requirements and act as office manager. This person will also be required to assist the president of the companies in interpreting results and trends, anticipating financing requirements and analyzing and planning new projects.
The base of these companies is in the construction industry both as a builder of residential housing and a sub-trade to all types of building construction. The companies have recently commenced diversification into industries other than construction.
Please reply in confidence providing a resume of qualifications and experience, salary expected and quoting file 434 to:
LOCHHEAD, MIDDLETON, CREED & PARTNERS
Management Consulants
P.O. BOX 4125, STATION A,
VICTORIA, B.C. V8x 3X4.

THE CANADIAN IMPERIAL Bank of Commerce, DEALER PLAN DEPARTMENT, requires a credit officer for its Victoria operations. The successful applicant should have a minimum of two years credit granting experience and a thorough knowledge of credit as it pertains to conditional sales contract financing. Applications will be accepted at the Canadian Imperial Bank of Commerce, 1175 Douglas St, Victoria.

BANK OF BRITISH COLOMBIA, 1327 Douglas Street has an immediate opening for a stenographer. Candidate requires a pleasing and courteous manner, dictaphone and minimum typing speed of 55 wpm. Previous banking or related experience is essential. We offer excellent benefit package and competitive salary range. Contact Dave Waugh 388-7341.

SECURITIES CLERK REquired, must be a self starter with a complete knowledge of stocks and bonds. Typing 50 words per minute, at least 4 yrs. recent experience in same and ability to organize and complete a large volume of work an absolute must. Salary negotiable. 386-9021.

RESPONSIBLE POSITION available in medical billing office. Familiarity with M.S.P. and W.C.B. billing desired, typing essential. Salary negotiable. Please include recent photo if available. Apply to Victoria Press Box 51

TRENHOLME, WINTERBOTtom & CO., chartered accountants, have an immediate opening for an intermediate CA student. Please reply to 325-777 Broughton Street, Victoria, B.C. V8W 1E3.

ACCURATE TYPIST REquired immediately, must be willing to learn operation of IBM Memory typewriter. Hours and salary negotiable. Reply to Victoria Press Box 60.

MAJOR LIFE INSURANCE company would like to thank all those who applied to Victoria Press Box 873 with regard to the receptionist position. This position has now been filled.

LARGE OFFICE EQUIPMENT firm requires receptionist- typist. Must be a self starter and have usual clerical skills and experience. Write Victoria Press Box 108.

LEGAL SECRETARY WITH conveyancy experience. Phone Mrs Anderson, 388,7381.
nv
v0Nv

EXPERIENCED TELLER REquired by local Cedit Union. Please reply Victoria Press, Box 97.

CERTIFIED DENTAL ASSIStant for 2 dentist office in new building. 656-1841 days, 656-1347 evenings.

CERTIFIED DENTAL ASSIStant for preventive practice, send resume to Victoria Press Box 101.

MATURE MEDICAL RECEPtionist-typist for busy Specialists office. Victoria Press Box 103.

23 SKILLED TRADES

ADVERTISEMENTS IN THIS CLASSIFICATION MUST COMPLY WITH THE BRITISH COLUMBIA HUMAN RIGHTS ACT

HOBART MFG. CO. LTD.
We have an immediate opening for a qualified service technician to service our line of commercial kitchen and food store equipment. Successful applicants should have a good command of English with basic training in electronics. This is a permanent position. All replies to Mr. M. McIntyre, Victoria Press Box 59.

WANTED MEDICAL TECHnologist experienced in micro biology. Write to Island Medical Laboratories, Suite 7-140 Wallace Street, Nanaimo, B.C.

23 SKILLED TRADES

ADVERTISEMENTS IN THIS CLASSIFICATION MUST COMPLY WITH THE BRITISH COLUMBIA HUMAN RIGHTS ACT

HEAVY DUTY MECHANICS
Required immediately for our Zeballos Logging Division located on Vancouver Island's West Coast.

Preference will be given to applicants with B.C. trades qualification ticket. Extensive experience in the maintenance and repair of heavy duty mobile equipment is a requirement.

For further information apply to:
Employment Officer,
Tahsis Company Ltd.,
1201 West Pender Street,
Vancouver, B.C.
V6E 2V4

Telephone 681-2266

ELECTRICIAN
for a large progressive Victoria firm, required for full-time plant maintenance on all shifts. Applicant must be a certified journeyman electrician with a minimum of 5 years experience and have a good working knowledge of motors and controls. The successful applicant must be able to apply himself in other mechanical trades and assist in the general duties of the maintenance department. All replies confidential. Reply to Maintenance Supervisor, P.O. Box 817, Victoria, BC, V8T4N7.

TWO MACHINISTS REQUIRED, STEADY EMPLOYMENT, UNION SHOP, ALL USUAL BENEFITS. PHONE LARRY 724-0101 COLLECT.

LOFTSMAN REQUIRED BY Bel-aire Shipyards Ltd. Must be familiar with tenth scale, conventional lofting procedures and lay-out of all phases of steel ship construction, 1667 Columbia Street, North Vancouver, or phone 985-8781

PERSON PREFERABLY WITH knowledge of auto body damage estimating and repairs, must have pleasant dispostion and able to deal efficiently with public. All replies confidential Victoria Press Box 68.

WANTED-CERTIFIED MERcury outboard and/or sterndrive marine mechanic in new and expanded workshop, top wages paid. Write sending resume, name and phone number to Victoria Press Box 86.

MARINE ENGINE FITTERS needed. Apply or phone Bel-aire Shipyards Ltd., 1667 Columbia Street, North Vancouver or phone 985-8781

COMPETENT BUYER REquired in Purchasing Dept. of Vancouver based Shipbuilder. Please reply in writing to Victoria Press Box 104

24 SALES PERSONS AND AGENTS

ADVERTISEMENTS IN THIS CLASSIFICATION MUST COMPLY WITH THE BRITISH COLUMBIA HUMAN RIGHTS ACT

3647 SHELBOURNE 477-0141

THE PERMANENT

LICENSED REAL ESTATE SALES PEOPLE

DROP IN

and see our TOTALLY RENOVATED OFFICE in the convenient Shelbourne Plaza.

AND INQUIRE ABOUT

OUR WHOLE NEW COMMISSION SPLIT

LARRY BROOKS—
SALES MANAGER
3647 SHELBOURNE
477-0141

BBTV
Block Bros
Real Estate Career Training Produces Success

Block Bros. will train you in sound proven methods enabling you to quickly reach your desired level of success in prestige selling. A few samples are: the NEW "XEROX" in-depth "Professional Selling Skills" technique, the NEW "In-House" VIDEO TV Training program. Successful, prestigious sales people aren't born, they are created through planned training. Call today. Interviews by appointment only.

Colwood: 478-5561 — T. Kershaw
Blanshard: 386-3231
Don McCallum
Shelbourne: 477-1841
Bob Cullum

BLOCK BROS. REALTY LTD.

ARE YOU A SELF STARTER who likes to work for top commission? Young, aggressive firm requires two sales persons, to sell custom kitchens to retail and contractors alike. If this appeals to you, contact Mr. or Mrs. Templeman at 388-6649 after 1pm except Sunday.

MANAGER/SALES
Fashionable ladies' boutique requires an individual with several years experience in management and importing of womens' fashions. Attractive appearance, pleasant personality and ability to handle public essential. Prime Personnel, 385-7012.

24 SALES PERSONS AND AGENTS

ADVERTISEMENTS IN THIS CLASSIFICATION MUST COMPLY WITH THE BRITISH COLUMBIA HUMAN RIGHTS ACT

AUTOMOTIVE SALES OPPORTUNITY

- One experienced and fully qualified retail automobile salesperson required for the staff of Vancouver Island's largest General Motors Dealership.
- This opening — is an opportunity to join a sales team who enjoy much better than average earnings under a most generous compensation plan, supported by a progressive management team and intensive promotion and advertising.
- Full range of company benefits, excellent working conditions, modern premises, shifts and weekend work schedule designed to provide maximum leisure time.

CONTACT THE FOLLOWING:
MR. STAN LIM
Bus 382-7121 Res 652-1716
MR. BRIAN McLEAN
Bus 382-7121 Res 652-3564
MR. CARL SPICER
Bus 382-7121 Res 477-4007

EMPRESS PONTIAC BUICK GMC LTD.
2867 Douglas at Topaz
Victoria, B.C.

DUNSMUIR PROPERTIES LTD.

388-7868

AN OPPORTUNITY IF
IF you are a hard-working ethical real estate salesperson with a professional attitude,
IF you would like to work in a new, spacious office with lots of parking,
IF you can see the advantage of "in-house" listings in excess of $8M,
IF you can see the value of attainable plateaus in our generous commission split,
IF you can appreciate the advantage of available mortgage money,
THEN you should give me a call. Ken Porter, 388-7868 or (Res.) 656-5235. All enquires in complete confidence.

OPPORTUNITY! FOR LICENSED REALTORS
We're expanding and need Realtors to meet and talk to our potential Customers. We provide all listings PLUS potential Customers PLUS pay all expenses PLUS $800 per month draw, to Persons who meet our requirements. Please phone Gordon B. MacDonald 385-7731 for confidential interview.

P.R. B
P. R. BROWN AND SONS LTD.
REALTORS
This well established, full service, firm has served this community since 1900, and is respected for its integrity and stability. Now, due to renovations, we are ready to add two licensed salespersons to our real estate staff. If you are considering a move, you are cordially invited to call me, and get together for a chat concerning our operation. In confidence. Please call:
Dennis Wagner 385-3435
Sales Manager

LICENSED REAL ESTATE SALESTAFF REQUIRED NOW
If you are success-oriented call today for a confidential interview, 386-6331, R. Rawnsley, Mgr.

A. E. LEPAGE WESTERN LTD. REALTOR

INDUSTRIAL SALES REPRESENTATIVE WANTED FOR VANCOUVER ISLAND TO WORK OUT OF PORT ALBERNI. ALSO REQUIRED INSIDE INDUSTRIAL SALES REPRESENTATIVE FOR PORT ALBERNI. PHONE KEN SANDERSON, 724-0101 COLLECT.

LIFE BROKERAGE
Victoria. Unusual opportunity for competent professional to assist high-quality brokerage in servicing and developing several hundred in-force Life contracts. Also we guarantee substantial number new leads every week. Remuneration by commission "as-earned" and bonus. Salary draw available after 3 months if required. Could suit active retiree, or established agent seeking independence, or both. Confidentiality guaranteed. Our staff informed of this advertisment. Victoria Press, Box 99.

Castle Properties Ltd.
has an opening for a couple, active, dedicated service oriented Realtors. We offer congenial atmosphere modern semi private offices, Central location ample parking. Excellent fringe benefits including Health plan full slate of maps and appraisal records. Top commission split within easy reach to 90/10. For confidential interview Call FREDDY STARKE 386-6164 or 384-1816.

REAL ESTATE SALESPERSONS
We have space at our new office 3440 DOUGLAS ST. for a few active salespersons, top location, top commission scale, plus mtge proc. fees, estate sales, cross Canada referrals and relocations, excellent staff benefits including mortgages. This office is deserving of your consideration. Contact STAN JAMES at 382-8101 (office) or 592-3740 (res.) National Trust serving Canadians since 1898.

EASY SALES
British Columbia based firm requires commission sales person for the following positions: 1. Advertising specialties. 2. Hotel bar supplies. Excellent potential for the ambitious. For interview and information contact Mr. Kirk at 604-530-3710 9 am - 5 pm or Mr. Sassbender.

24 SALES PERSONS AND AGENTS

ADVERTISEMENTS IN THIS CLASSIFICATION MUST COMPLY WITH THE BRITISH COLUMBIA HUMAN RIGHTS ACT

Margetts & Gower Oak Bay Properties Ltd.
Requires two licensed Realtors. If you are the type of person who enjoys working in a smaller office with pleasant associates, and have the ability to produce, we would like to hear from you. For a confidential interview please call Alex Gower or Peter Margetts at 592-2407.

Attention
Bank Robbers
HAVE YOU BEEN ROBBING PIGGY BANKS TO PAY YOUR BILLS? WOULD YOU LIKE TO EARN EXCELLENT PART TIME MONEY? WE PAY HIGH INCENTIVE AND BONUS PLANS. CAR REQUIRED. CALL 385-4015.

GROWING INTERNATIONAL CHEMICAL CO. needs mature, dependable person to contact protected industrial accounts in Victoria area. Excellent opportunity for high income, security, plus bonuses and benefits. Contact L. F. Crawford, Box 247, Sta. U., Toronto, Ont. M8Z 5P1.

WANTED: HARD-WORKING individual, preferrably with on-the-road selling experience, complete training provided. Excellent territory and renumeration. If you want to make $23,000 plus in '79, phone for a confidential interview. Call Vancouver, 294-0134.

AN INTERNATIONAL OIL CO. offers plenty of money plus cash bonuses, at home training for mature individual in Victoria area. Regardless of experience, write S. L. Read, Pres., Tiffany Asphalt International Box 1707, Sta. R, Toronto, Ont. M4G 4A3.

SALES REP
TWO SALESPEOPLE REquired by Victoria Security Patrol, sales training, uniforms and leads supplied, must have car. Opportunity to earn excellent income, 384-4141.

ADVANCED TOP COMMISSIONS. Sell anywhere, part-time, full-time, sideline. Calendars, ad specialties, printed labels, tapes, ball pens, office supplies, etc. Our 27th year. New Catalogue available. Alco, Box 3772, Ottawa.

SALES POSITION IN VICTORIA
NOT JUST A JOB
754-6241 (Nanaimo)
FOR A RECORDED MESSAGE

COMPETENT, MATURE SALES Persons for specialized clothing store. Phone 595-7143 for appointment.

26 PART-TIME or TEMPORARY HELP

ADVERTISEMENTS IN THIS CLASSIFICATION MUST COMPLY WITH THE BRITISH COLUMBIA HUMAN RIGHTS ACT

RETIRED OR SEMI-RETIRED sales person with extensive knowledge and experience in the building supply business required for part-time employment — approx. 20 hours per week. Mail resume to:
T. Dixon
Cubbon Home Centre
2650 Nobhill
Victoria B.C.
V9B 1J5
No calls Please

MATURE PERSON FOR PART time work in drug store, able to drive, preferably resident of Oak Bay. 598-3380.

BABYSITTER FOR 11 MONTH old girl, 2 days per week, Fairfield area, my home. 598-6283.

28 EMPLOYMENT SERVICE

ADVERTISEMENTS IN THIS CLASSIFICATION MUST COMPLY WITH THE BRITISH COLUMBIA HUMAN RIGHTS ACT

FOR YOUR EMPLOYMENT NEEDS
Drake Personnel
DRAKE INTERNATIONAL COMPANY
Call 385-3425

30 SITUATIONS WANTED

PENSIONER REQUIRES GENeral building or house maintenance, paint, repairs, cleanup, trash hauling, window washing. 383-1570, call before 12 am daily.

ENERGETIC UNEMPLOYED young man will do any jobs. Repair, painting, moving, gardening. Have vehicle. Estimates given. After 4, 386-0769.

SMALL PROPERTY MANAGEment to supplement pension. Age 55, excellent health, handyman. Can be bonded. P.O. Box 514 Victoria.

YOUNG AMBITIOUS MAN seeks job in construction field, 2½ years experience in house and apartment construction. 652-3753.

TREE PRUNING, HEDGE trimming, 30 years experience, low prices. Free estimates. 478-1684. 478-4216

FAMILY MAN WANTS YARD cleanups, gardening, fence repairs, house repairs, any odd jobs. 598-4872.

RELIABLE WHIRLWIND HOUsecleaners, Available now. for your convenience, office hours 5-9. Call for appointment 479-4342.

BABYSITTING IN MY HOME, near Oak Bay Rec Center and Jubilee area. Full time, part time. 592-7137

HARD WORKING MEN WILL do roofing, painting, moving, hauling, cleanup, renovations, gardening, odd jobs. New number 382-1814.

WIDOWER, 60 YEARS OF AGE, welder mechanic, wishes job maintaining estate on Gulf Islands. 382-1093.

HOME MAINTENANCE, Painting, Gutters Cleaned, Lined, Installed. Chimneys repaired. 477-9216, 384-0912, Wesley.

MATURE RELIABLE EXPERIenced mother with baby, will babysit all shifts, 7 days week, my home preferred. 383-7364.

STONEWORK, FIREPLACES and retaining walls. Reasonable rates. Good workmanship guaranteed. 477-3775.

PAPER HANGING AND INterior painting by an European expert. 479-7816.

EXPERIENCED PAINTER, need work, interior and exterior, Plaster repair. 592-7137.

CLEANING FOR WORKING mothers, 2 years experience. Central Saanich only. 652-1593.

WILL DO HOUSECLEANING or gardening, $4 per hour. 385-2789.

MATURE SECRETARY, (shorthand) seeking permanent or temporary position. 477-9216.

TWO YOUNG MEN NEED TO work, various skills, own transportation. Call 386-3047 anytime.

NEED HELP WITH HOUSEwork or spring cleaning? Phone Anne 382-6618.

CUSTOM DESIGNED HOMES. General renovation annd finishing. Reasonable rates. 658-5798.

COUPLE WITH REFERENCES to caretake quiet apt, condo, seniors residence, 384-5628.

WILL TYPE YOUR LETTERS, reports, envelopes, etc. Phone 382-9458.

30 SITUATIONS WANTED

EXPERIENCED NURSING ORderly, B.C. license, private or professional, full time. 479-7259.

LIGHT MOVING, HAULING, cleanups, deliveries, good work, reasonable rates. 383-3261.

GOOD CHILD DAYCARE, MY home, Deep Cove. Phone 656-6119.

DUTCH GARDENER, PRUNing, garden cleaning, 388-6529 or 479-2968.

RECEPTIONIST-TYPING, OFfice work. Neat and dependable. Part or full time. 479-9168.

FAMILY TEAM WILL CLEAN commercial, residential. 386-7490 (Lynn or Jim).

ENERGETIC HOUSEcleaner. Hourly rate or by the job. 382-1867, Michael.

WMAN, 25, LOOKING FOR part or full time work. 478-9906.

WILL DO HOUSEWORK, $3.50 an hour. 385-9805.

BOOKKEEPING, FINANCIAL statements. 386-9816, evenings.

EXPERIENCED TYPIST, MY home. 479-3209.

RENT-A-KID
Help with odd jobs. 387-5506.

LADY WILL DO HOUSECLEANing. 386-8686.

32 TRADE SCHOOLS

Sprott-Shaw College of Business
1012 Douglas Street, 384-8121.

33 BANDS, MUSICIANS AND ORCHESTRAS

KEYBOARD PLAYER, LOOKing for a versatile weekend band. No vocals, but excellent equipment and PA. Gord after 6 pm, 592-3364.

LIVE ENTERTAINMENT needed Feb. 10, 1 night only for dance music. Call Theresa 754-2848 or 753-0714.

VERSATILE DRUMMER seeking steady work. Phone 478-7915

BASSIST AVAILABLE, GOOD equipment, reliable. Bruce 383-7654.

WANTED KEYBOARDIST TO do road work with rock band. Dean 479-8830.

34 PRE-RECORDED MUSIC

SPINKY'S
Spinky's Mobile Disco Ltd.
"We play what YOU want."
656-1652.

CANDU
ENTERTAINMENT SERVICES
Best wishes for '79. 384-5521.

CJR
Serving you for 79
Reasonable 382-3811, 598-4717.

MURRAY BOYCE CANNED Music, weddings, banquets, dances. Reasonable rates. 479-3470.

VARIETY MUSIC SERVICE
Any place & every taste 474-1433.

6C2.HUD SOUND LTD.
Music is our business 721-3431.

SOUND FOR ALL OCCASSIONS
Call Marshall at 383-9438.

MUSIC MAN CANNED MUSIC. Give us a call. 479-8043.

36 BUSINESS SERVICES AND DIRECTORY

Accounting

SENIOR ACCOUNTANT offers professional services to small businesses and corporations. Financial statements—tax returns— personal returns. Very reasonable. D.N. Lane 382-9920.

HANK TIMMER
Complete bookkeeping services and cost control planning.
107-60 Bastion Square
383-4911 592-1033

BOOKKEEPING/OFFICE MANagement part time for small businesses. Experienced, Mature Man. 382-8307.

Appliance Repairs

ELEMENTS
Oven and surface for all makes of electric stoves. Bring in your old element, we will test it free of charge.
TELE-TECH APPLIANCES
385-6783
ABC Electric, 831 Yates St.

YOUR 1-STOP SERVICE
FRIDGES, FREEZERS, stoves. Phoenix Appliance Repair, low rates. 384-0423.

Appraisals

Lansdowne Prop. Ltd.
APPRAISALS.
2518 Estevan Ave. 592-2431

P. G. JACKSON LTD.
Real Estate Appraisals
(450) 1070 Douglas 388-9102

Babysitting

RELIABLE DAYCARE AVAILable. Craigflower - Pine Street area. 385-2373.

COMFORTABLE DAY CARE available, Children 3-5 years. 479-0647.

DAYCARE, MY HOME, ESQUImalt area, age 5 and under. 388-9237.

WILL BABYSIT WEEKDAYS, Woolco area. 382-5772

BABYSITTING MY HOME, TILlicum area, daily and hourly rates. 385-1247.

WILL BABYSIT, I AM IN THE Glanford area, 479-4100.

BABYSITTING YOUR HOME, day or night, low rates. 382-9010.

WILL BABYSIT IN MY HOME, any age, Oak Bay. 592-7137.

Bookkeeping

BOOKKEEPING UP TO TRIAL balance, my home for small business. 386-3677.

Brick Layers

BRICKWORK, FIREPLACE construction and repairs, chimney repairs, phone Doug 479-5975, anytime.

SCANDINAVIAN QUALITY MAsonry. Bricks, blocks, tiles, slate, repairs and new construction. Erik 383-4025.

ALL TYPES OF BRICKWORK. Block work anywhere on Vancouver Island or Gulf Islands. Free est. After 5. 479-0644.

UNEMPLOYED BRICK LAYER requires work, private small jobs or with company. 385-4824.

Carpets and Linoleum

EDGAR and MINER
650 HILLSIDE 388-6208
Carpets and Custom Draperies
"A PROFESSIONAL APPROACH WITH GUARANTEED SERVICE"

FOR EXPERT INSTALLAtions you can afford, call your reputable independent tradesman. 383-6832 after 5pm daily

CARPETS AND LINO INstalled, reasonable rates, free estimates. Phone 384-1656.

36 BUSINESS SERVICES AND DIRECTORY

Carpets and Linoleum

BEAVER HOME CENTRE
1581 Hillside 595-1225
10% OFF
ALL CARPETING IN STOCK
See Our Flyer
For Many Special Buys
"Buy Better at Beaver"

HOURIGANS
CARPETS AND LINOS LTD.
FLOOR COVERING SPECIALISTS
715 PANDORA AVE. 386-2401

GUARANTEED INSTALLAtion, carpets, lino, seamless floors (Torginol) sundeck coatings, commercial or residential, 652-2139.

CARPETS & LINO INSTALLED
We lay the best and fix the rest. 479-0782.

CARPETS & LINO INSTALLED
We lay the best and fix the rest. 479-0782.

CARPETS, LINO, PROFESsionally installed. All work guaranteed. 382-9326.

Carpenters

HAVE HAMMER WILL TRAVEL
Alterations, renovations, all phases of construction and repairs. Free estimates. References. Bob, 479-7195. 385-1189

F. J. CONSTRUCTION. ALL sorts of carpenter work, additions, alterations, finishing, framing, etc. Private and commercial. Free estimates. Call Fred Jorgensen, 642-3075.

ISLAND FRAMING
Residential and commercial framing, custom homes.
652-3572

FREE ESTIMATES ON SUN decks, stairs, renovations, repairs, rumpus rooms, dry wall, reasonable rates. Phone Jim, 388-6998.

JOURNEYMAN EXPERIenced in finish, framing, concrete, additions, renovations, repairs and sundecks. Free advice call Al 478-4750.

VERSATILE HOME MAINtainer, carpentry, renovations, cabinets, painting, papering, quality work. Adam, 385-3090.

JOURNEYMAN WILL DO CABInets, finishing, renovating or whatever. Hourly or contract. 656-2344.

GENERAL RENOVATIONS, sundecks, enclosures, rumpus rooms and siding a specialty. References. 478-5383, 478-7284

GENERAL CARPENTRY, RENovations, additions, basements finished, drywall, sundecks, references. 478-8894.

RELIABLE. REASONABLE. Remodeling and repairs, alterations and additions, basement rooms. 477-7382 after 5 pm.

ENGLISH CARPENTER
All phases of carpentry, basements, additions, alterations, etc. Contract or hourly, 652-1485.

LOW WINTER RATES, FREE estimates, guaranteed workmanship, excellent references Len Grover, 478-7674 or 478-4333.

TABLES, CABINETS, shelves, storage chests, loft beds, fences, gates and decks. 386-9016

SPECIALIZED KITCHEN AND bathroom renovations, additions and all types of carpentry. 652-3633.

ANY TYPE RENOVATIONS. Over 20 years experience. Reasonable rates. Workmanship guaranteed. 656-6119.

PERMA CONST. LTD.
FREE ESTIMATES, 384-2323

FRAMING AND FINISHING BY Experienced Carpenters. 477-3402.

SPECIALIZING IN RENOVAtion, 20 years experience call John, 385-2062.

ALL ASPECTS OF CARPENtry, renovations and demolitions. Free estimates, 382-2630.

ADDITIONS, RENOVATIONS, steps, etc. Free estimates, 479-5097.

SMALL JOBS A SPECIALTY.
Call 598-2920

LUBBERTS WOODWORKING
All phases of finishing carpentry and cabinet making. 385-2373.

ENGLISH CARPENTER, QUALity work. Reasonable prices. 658-5505.

Cabinet Making

YOU ALREADY OWN 50% OF YOUR NEW KITCHEN. We will reface your existing cabinets with natural wood or plastic laminate finishes. Custom door design and new counter tops, complete cabinet work also available. 479-0016 anytime.

KITCHEN CABINETS, BATHroom vanities, counter tops, all custom built or refacing old cabinets with new modern designs with low price. For free estimates call 479-7245.

EUROPEAN CARPENTER
Custom kitchens designed and built. Bookcases, finishing, etc. Norman 479-7874.

Cleanup Service

479-6112
4 BROTHERS-ALL AREAS
FREE ESTIMATES ANYTIME
NO CHARGE AND UP
Yard, Basement, Garage, Etc. Hauling and Bobcat Service.

VICTORIA RECYCLING Depot. Home cleanup service. No charge for removal of scrap metal. We pay $3 for old car batteries. Keep Victoria beatiful. 388-6275 pager 877 anytime.

NO CHARGE AND UP
Two young responsible men have large truck. Basement, attics, composts, etc. Very reasonable. Bob's 386-2451, 478-8789.

NOW IS THE TIME FOR GArage, basement and attic cleanup. Partial or full payment in exchange for sellable goods. Free estimates, low rates. 388-4678.

MAN WITH TRUCK, HAULING, yards, composts, garage and basement cleanups, reasonable, 386-7819.

BAGGED GARBAGE PICKUP. Halls, houses vacuumed. Rubbish removal. Estimates. 479-4067 after 6.

REASONABLE CLEANUP. Yards, basements, etc. also hauling, free estimates. 479-5823, 656-5671.

CLEANUPS, BASEMENTS, attics, yards, composts, and junk hauling. 658-5406.

CLEAN UP, REASONABLE rates, yards, basements and composts. 388-6419

CLEANUP MAN AND EMPTY truck looking for work, reasonable. 385-7965.

MAN TO DO CLEANUPS OF basements, and yards, hauling and other jobs. Doug, 595-4219.

HAULING AND CLEANUPS. Basement, yard, compost. Free estimates. Eugene's, 383-3528.

Cement

G AND R CONCRETE FINISHers, all types of concrete work. No job too small. 383-8985 after 4. 388-9820.

FORMS, CEMENT WORK, steps, foundations, sidewalks, etc. Steve Laszlo, 479-4756.

DRIVEWAYS, SIDEWALKS, and steps. Free estimates, 479-5097.

36 BUSINESS SERVICES AND DIRECTORY

Contractors

EXPERTISE CRAFTSMANSHIP
Architectural Designer and Master builder seeks residential or commercial project. Contract or hourly. 37 years experience. Reasonable. References, no obligation. 629-3418 evenings, collect.

WHEATON CONSTRUCTION LTD.
General Contractors
Building Consultants
385-5702

FARMER CONSTRUCTION
Design — Renovations
388-5121

15 YEARS OF GUARANTEED, quality workmanship, custom home building, commercial buildings, framing, siding, renovations. J.A. Clatworthy Construction, 477-5654 after 6 pm.

ISLAND FRAMING
Residential and commercial framing, custom homes.
652-3572

PATTERSON CONSTRUCTION Ltd, residential and commercial, renovations and additions, rec rooms, sundecks, concrete work. 386-6301.

T.&C. BUILDERS LTD.
Framing
385-5293 385-8587

ADDITIONS, RENOVATIONS and custom homes. Free estimates. Ulysses Construction Ltd, 477-3402.

K. HEYDE CONSTRUCTION Limited, framing, finished, siding, renovations. 479-5640, after 6 pm.

FRAMING, CONCRETE WORK, additions, fencing, general carpentry. Jim 656-6288, Murray 385-0630.

CUSTOM DESIGN IN BRICK and stone. Morning Masonary, we design with you. Call collect 653-4276 for a creative change.

SITE CONSTRUCTION, RENOvations, sundecks, house building. Free estimates, 388-7097, 384-0764.

CUSTOM FRAMING AT WINter rates, residential or commercial. 656-2164, 656-3460.

CLARK'S CONSTRUCTION
Custom homes, framing, residential, commercial, additions and renovations. 479-5020.

A.E. NEWTON LTD.
From kitchens to Castles
CUSTOM BUILDERS
Renovation Specialists
656-5621 479-0406

Carpet Cleaning

NEW YEAR SPECIAL
Gift certicate for $19.79 when you have your carpets or furniture cleaned. Offer good until Jan. 31, estimates with no obligation.
GARDEN CITY CARPET CARE LTD.
385-3912

HR CARPET CARE
Specializing in upholstry cleaning, 20 years experience, free estimates. 595-6671.

DEEP CLEAN YOUR CARPETS with professional results. Rent a carpet cleaner. Reliable Floors, 735 Market St, 386-0821.

RON'S CARPET CLEANING
9c a square foot. 384-6110.

Ceramic Tiling

CERAMIC TILE
Experienced tile setter, reasonable prices, free estimates and design assistance. 386-2812, 386-0972.

Dressmaking

PROFESSIONAL DRESSMAKing, custom fit, and quality workmanship, specializing in natural fiber. Phone 384-4711 for appointment.

INDIAN SWEATERS, CUSTOM knit, $80 o $100, fast service. 656-2276 11 am to 3 pm.

SUPERIOR VALET SERVICE
Suits, uniforms, dresses, drapes, 616 Admirals, 383-3211.

SEWING AND ALTERATIONS done at home, 479-7925.

Draperies

HOURIGAN'S
Floor Covering Specialists
CUSTOM DRAPERIES
—Bedspreads—
PROMPT IN-HOME SERVICE
715 PANDORA AVE. 386-2401

DRAPERY
CUSTOM & CONTRACT
PHONE
DAVID SMART
382-2116

Drywall

"SPRAYMAN"
Specializing in all types of texture ceilings and wall, satisfaction guaranteed. 652-3601.

BOARDING, TAPING, SPRAYing, insulation, new and renovations. 20 years experience, free estimates, 652-2815.

BOARDING, TAPING, SPRAYing, insulation, new and renovations. 20 years experience, free estimates, 652-2815.

HOLLANDIA DRYWALL
Complete drywall service. Please phone 479-7641.

BOARDING, TAPING, TEXturing, free estimate. Phone 386-0012.

Electrical Contractors

OLDER HOMES REWIRED — NO down payment. We finance at bank rates with approved credit.
EDDY'S ELECTRIC—385-7666

DO YOU HAVE SMALL ELECtrical wiring jobs? No one is interested? Please call evenings, 652-5809.

DO YOU HAVE SMALL ELECtrical wiring jobs? No one is interested? Please call evenings, 652-5809.

LICENSED ELECTRICIAN will do new wiring, rewiring, stove repairs, 479-9765.

HARPER ELECTRIC
Licenced electrician, reasonable rates, 477-9911.

LICENCED ELECTRICIAN specializing in residential wiring and electric heating. 383-6033.

JOHN THE HANDYMAN, JOURneyman electrician, phone 382-8728

ELECTRICIAN, FREE ESTImates. Call Bernie 386-1094.

Excavating

EXCAVATING, LAND CLEARing, road building, demolition, sand and gravel equipment rentals. 24-hour service. Radio controlled.
O.K. Trucking Co. Ltd.
Bus. Off., 2840 Nanaimo, 386-3414
Dispatcher, 2720 Turner, 382-6136

ROBERTSON'S EXCAVATING Track machine with backhoe. Roads, - basements, backfilling. 595-8530.

36 BUSINESS SERVICES AND DIRECTORY

Excavating

4 BROTHERS—ALL AREAS
Leveling, Back Filling, Bobcat Service, Backhoe, 479-6112.

EXCAVATING, CLEARING, road building, selective logging. Elk Lake Timber 658-5046.

Flooring and Sanding

M & M FLOOR
COMPLETE FLOOR CENTRE
Hardwood, Carpets and Linos
532 William St., 384-0343
Nights: Al, 386-3078
Mike, 652-4308

Fencing

ISLAND CHAIN LINK
Fencing in wire or wood
Small jobs a specialty
477-0332.

FENCE BUILDING, REASONable rates. Free estimates. Guaranteed work. 388-7097. 384-0764.

EUROPEAN CRAFTSMAN, ALL types of fencing and repairs. Guaranteed work. Gordon Head, 721-3759.

Glass and Glazing

QUALITY INTERIOR STORMS or thermo windows, made in Victoria, installed at a reasonable rate. 384-3127.

Gutter Cleaning and Repairs

SEAMLESS ALUMINUM EAvestroughing, cleaning and repairs, professionally installed. Also siding, roofing, carpentry, painting, etc. All work guaranteed. Call Peter McDonagh, 382-2210 anytime.

GUTTER AND DOWN PIPES, cleaning and repairs, painting, etc. Very reasonable, all work guaranteed. 388-4295.

5" CONTINUOUS GUTTERS, special contractor rates. IRWIN INDUSTRIES, 382-5154. Free est.

Gardening

E. JACOBSEN'S GARDEN Maintenance. Tree pruning and triming of evergreen shrubs. Scandinavian workmanship. Personally owned and operated 479-6422.

DUCTH LANDSCAPERS. Pruning of trees, trimming, planting, Government certified spraying, designing, cleanups, rock walls, etc. Free estimates. 478-1023.

CREATIVE LANDSCAPING
Call 477-7882.(if no answer call 652-3241)

4 BROTHERS — ALL AREAS FREE ESTIMATES ANYTIME Rotovating, yard cleanups, lawn maintenance, new lawn preparations. Bobcat Service 479-6112.

SPRING CLEANUP
Clean up, pruning, etc. Gardening year round by contract, G. Barta, 474-2680, 474-2049.

HARVEY'S LANDSCAPING, experienced Chinese gardener, pruning, Government certified spraying. 479-7078, 384-8621

GARDEN CARE. PRUNING, fruit trees, ornamentals, hedges, spraying, cleanups. 25 years experience. 652-3758.

COMPLETE LAWN, GARDENS, TREE AND SHRUB SERVICE. REASONABLE. 383-5954.

FRUIT TREES, ORNAMENtals, pruned. Certified sprayer. Large or small. 383-8363.

PRUNING, ALL PHASES, RUbish removed, estimates 479-4067 after 6.

Hauling

4 BROTHERS 479-6112
Cleanups, Bobcats, sand, gravel, bark mulch, hog fuel, etc.

QUICK SERVICE, HAULING, junk, cleanup, etc. Call Fong, 479-7078, 384-8621.

Handymen

ENGLISH HANDYMAN
Brick, stone, house repairs, painting, garden work. A good workman. You can afford. Phone 382-1382

PETER MCDONAGH, ALL phases of remodeling and repairs. Workmanship guaranteed. 382-2210 anytime.

HOME REPAIRS, PLUMBING, carpentry, etc. Labour, $6 per hour. 383-9458, 5-9pm weekdays, 9-12am Saturday.

QUALITY WORKMANSHIP. Kitchen and bath renovations, plumbing, rec rooms, sundeck, Ron 479-9716 or 592-4324.

Home Improvements

SOMERSBY
Manufacturers of custom millwork wood windows, frames and doors. Finished lumber and mouldings, sanding and resawing. Now open Saturdays 9-12. Cr. Hillside and Bridge 388-6645

SLUGGETT AND BROWN JOINery Ltd. Wooden doors, windows, frames, planing, ban sawing, glass, all repairs, open Saturday. 526 Discovery, 382-3011.

BATHROOM REMODELLING and all renovations, 20 years experience. Call John 385-2062.

Insulation

SAVE MONEY ON YOUR heating bills this winter, insulate with K19. For your free estimate, advice on federal grant and finance call Stu, days or 383-3063 evenings. White Heather Enterprises. Approved for B.C. Hydro financing. All materials C.M.H.C. approved.

Janitor Service

FAMILY TEAM WILL CLEAN commercial and residential. Prices negotiable. 386-7490.

Landscaping

Barker Landscaping
Lawn specialists, natural stone work, slate, general layout and design. Ideas, sketchings, complete garden maintenance. Free estimates. 595-8323.

CREATIVE LANDSCAPING
Call 477-7882.(if no answer call 652-3241)

PORTUGUESE LANDSCAPing, stone work, rock walls, fireplaces and landscaping. Free estimates. Reasonable prices. 595-5439.

4 BROTHERS — ALL AREAS FREE ESTIMATES ANYTIME New lawn preparations, rototilling. Bobcat Service 479-6112.

Moving

MAKE YOUR MOVE WITH BARRY KIRBY
Reasonable rates, fully insured. Better business bureau inquires welcomed. Boxes, wardrobes, and full storage. Firm estimates with no obligation.
479-6011

ECONO MOVING
Large proper equipment with pads. 2 courteous men, $20 per. If you use Econo once, you will again. We need the work and try harder. 388-9155.

36 BUSINESS SERVICES AND DIRECTORY

Moving

PLEASE! DON'T MOVE WITHOUT US
4 BROTHERS
Tractor and Maintenance Service
NOW MANAGING
Aquarius Transfer
384-9648
MOVING—STORAGE
HAULING—DELIVERY
Residential, Commercial. Pickups to 20 ft. Vans, Courteous and Dependable Service, Competitive.

MOVING?
J&L
MOVING AND STORAGE LTD.
Full storage facilities, boxes supplied at cost, residential or commercial. Hourly rates or firm price. Piano moving a specialty. Big or small we guarantee all. 388-9323 8am-5pm 6 days a week.

DRUM CARTAGE
Moving & Storage. Free estimates. Fully guaranteed. Hourly and delivery rates.
383-9861

FRANK'S DELIVERY
Local moves, pickup and delivery service. Small truck two Men $16 per hour, large truck two Men $20. 382-5275. Office hours 8-5 6 days per week.

AARDVARK
Book early. Check our prices. 383-0625.

FLASHBACK CARTAGE household and apartment moves. 388-6275 pager 607, 385-1733.

MOVES AND DELIVERIES. EXperienced, efficient, insured. Eugene's, 383-3528.

STORAGE LOCKERS, $10 PER month and up, phone 388-5714.

DEHOOG PIANO MOVERS, "For More Than 40 Years". Professional Service. 382-6012.

Masonry

ALL TYPES OF BRICKWORK. Block work anywhere on Vancouver Island or Gulf Islands. Free est. After 5. 479-0644.

ALL TYPES OF MASONARY work. Reasonable rates. Call Frank after 5 pm, 388-6895.

BRICK AND BLOCK, BIG OR small, fireplaces, facings, vaneers, repairs. 598-1618.

FIREPLACE FACINGS ON WINter special, top quality. Call John at 477-1727.

25 YEARS' EXPERIENCE, ALL types brickwork, phone Doug anytime, 479-5975.

FIREPLACE SPECIALIST
20 years experience—479-5075

ALL KINDS OF STONEWORK and landscaping. Phone 386-0731.

Miscellaneous Service

SAWYER SHARPEN SCISSORS
840 Fort St. 388-6228

Plumbing and Heating

GARY G. BROWN
PLUMBING & HEATING
New residential and commercial installations. 479-5532, 479-1458.

DAVID'S PLUMBING
Emergency service, HW tanks, plumbing repairs, sewer cleaning, 386-8881.

ANY TYPE OF PLUMBING reasonable rates, reliable plumber. 24-hour service. 477-5742.

HOUSEHOLD PLUMBING
Major, minor repairs, fast, reasonable. References. 478-1841.

JIM MCGREGOR REPAIRS and alterations, guaranteed. 385-9239.

REPAIRS AND RENOVATIONS, 18 yrs. experience. Low rates. 24 hour service. 652-5813. 383-6788.

Painters and Decorators

CLARK AND PATTISON PAINTING CONTRACTORS LTD.
Specializing in sand blasting, spray painting, wall coverings and special coatings.
"We Cover The Island"
Victoria 384-8831 384-0443
Nanaimo 754-9321
Courtenay 336-2296

WHITE HEATHER ENTERprises. For all your painting, decorating and drywall needs. Old country tradesman. Lowest rates. Special rates for Old Age Pensioners. For your free estimates call Jim, 383-3063

DOWSON PAINTING CONTRACTOR
Residentail Commercial
WORK GUARANTEED
Free estimates. 385-6042.

IF QUALITY AS WELL AS price is important. Call Specialty Painting at 595-4424 for a painting estimate. Fully QUALIFIED with solid REFERENCES!!!

THIS IS THE ONE!
Quality painting at competitive rates. Free estimates. Please leave a message for Paul Carter at 383-4413.

O A P PREFERRED
Painting interior/exterior, special rates. 385-6422.

PAINTING AND DECORATING, reasonable rates, satisfaction guaranteed. Terms. 595-4905, 479-2473.

CANTERBURY DECORATING. Painting, vinyl hanging, restorations and improvements. 479-3541.

NEIL'S DECORATING
Residential, commercial, wallpaper and vinyl. Winter rates. Free estimates. 386-9135.

QUALITY PAPERHANGING and painting, immediate friendly service, low rates, free estimates. 478-0992.

SPECTRUM PAINTING. Interior, Exterior. Free estimates. Reasonable rates. 592-9519 anytime.

INTERIOR/EXTERIOR brush, roller or spray, excellent job guaranteed. Free estimate, phone 386-0012.

ENGLISH PAPERHANGER, can and will handle all materials. References. Guaranteed work. 658-5505.

CLEAN CAREFUL PAINTING done reasonably. Sam Burrowes 385-2820, Harold Simpson 386-7097.

ARE YOU LOOKING FOR AN experienced, clean, inexpensive painter? Call Luis at 384-6104.

INTERIOR AND EXTERIOR, excellent workmanship, reasonable rates, 595-6934 or 384-3594.

SPRING CLEANING- INterior painting does wonders! Clean and efficient. 478-1254.

INTERIOR, EXTERIOR
Reasonable rates, satifaction guaranteed. 383-7970.

SEMI-RETIRED. QUALITY work. Albert Roberts, 388-5651.

PAINTING AND PAPERING for 3 generations. 598-5824.

Plasterers

FRIEDRICH PLASTERING and stucco. Patching specialists, older home "renewal." 656-2064.

COLEMAN PLASTERING
Quality lath and stucco. 478-9976.

STUCCOING, PLASTERING and drywall. Jimmy's Plastering, 478-1118.

Photographers

WEDDING PHOTOGRAPHY
For every budget. Call the Professionals at Soft Light Studio 384-1612.

36 BUSINESS SERVICES AND DIRECTORY

Roofing and Siding

T-LOK SOLID VINYL SIDING, 40 year guarantee, Good Housekeeping Seal, 5 year service contract, installed only. Vynal Home Centre 386-1934.

IRWIN INDUSTRIES. Solid vinyl siding, soffit 5" continuous gutters. Free estimates. 382-5154

PARKER JOHNSTON LTD.
1855 BLANSHARD. 382-9181
"Roofing Victoria Since 1935"

COMPLETE ROOFING AND repairs, also complete home maintenance. 474-1839.

Stucco

STUCCO
New homes or older homes, phone Mike 478-8775.

LUCIANO DECICCO EUROPEan Craftsman, good work, fair price. 479-7787.

Sundecks

DURADEK
Vinyl Sundeck Floor Covering
478-0641

Sewers

FOR BLOCKED SEWERS, SURface drains, sinks, etc., phone Victoria Sewer Cleaning Ltd. 383-1825.

Tailors

LEATHERWEAR, ALTERAtions, repairs, remodelling, cleaning and dyeing. Elley's Leather Fashions, 738 Johnson, 383-7834

OAK BAY TAILORS
Tailoring, alterations, ladies and mens quality leather alterations.
1826 Oak Bay Ave. 598-4131

SUPERIOR VALET SERVICE. Suits, uniforms, Military Mess dress, formal wear. Pensioner rates, 616 Admirals, 383-3211.

BRITISH CUSTOM TAILORS
1311 BLANSHARD 383-2632

Tree Service

TREE, HEDGE AND LAWN work. Insured. Reasonable. 383-4435, anytime.

SKIP'S TREE SERVICE, FREE estimates, insured, experienced work. 479-5342.

CUSTOM FALLING & TOPping. "Tree Specialists." Fully insured. 385-7013 anytime.

HAMBROOK "TREE MAN", pruning, hedges, tree removal, reasonable. 384-5296.

BIG WIND TREE SERVICE
low rates 388-6115

ISLAND TREE SERVICE
382-7824 after 5.

Upholstery

ACE UPHOLSTERY
477-0455
Quality workmanship. European craftsman. Free estimates.

REUPHOLSTER YOUR COUCH or chair, free pickups and delivery. Free Estimates. 478-5849.

Window Cleaners

WINDOW WASHING, FREE EStimates. Call 383-1570 before 12 am.

INDOWS WASHED, AVERAGE house $12. Phone 478-9461.

38 TRAVEL

GOING TO MAUI?
Kaanapali Beach
Condominiums $30 per day U.S. funds, summer rates, May 1st to Sept. 30th 79. Note these features: white sand beach, swimming pool, sauna, whirl pool, barbeque ranges, putting green, tennis courts and all the comforts of home. Call 479-7117 before 5 pm or 382-7642 after 5 pm and weekends. Ask for Percy or leave message.

MAUI—BEACH FRONT
DELUXE 2 BEDROOM, FULLY FURNISHED CONDOMINIUMS. PLENTY OF RECREATION AND MILES OF SANDY BEACH. WEEKLY AND MONTHLY RATES — AVAILABLE APRIL. BOOK EARLY. 383-4124.

HAWAII - 2 WEEKS
$471 via WARDAIR
LONDON - $469 via WARDAIR
-LOVEBOAT CRUISE-
To San Francisco - $246 US.
Western Travel Service
729 Johnson 382-6160

EXCHANGE FOR JULY AND August our Toronto 3 bedroom comfortable home, completely equipped in quiet Willowdale, 2½ short blocks to subway for comparable accommodation in Victoria. 598-8417.

1 BEDROOM CONDO FOR rent, Overlooking the Ala Wai Canal, Waikiki, Hawaii, sleeps 4. Reasonable rates. Good building security and many amenities. Reserve now for winter 79. Please phone 479-4329.

MINI HOLIDAYS
To Reno or Las Vegas
2, 3, or 4 nights from Victoria
WHITTOMES TRAVEL
1111 Blanshard Stt. 388-4271

MAUI
Deluxe 2 bdr. fully furnished condominium located on a safe sandy beach. Available Jan. 23 on.
OK Trucking Co. Ltd. 386-3414.

MAUI, ROYAL KAHANA, large one bedroom condo., all ammenities. Tennis. On the beach. Golf near. 658-8880

CONDOMINIUM FOR RENT IN Waikiki, lease for 2 weeks or full 4 weeks, immediately. For details call 592-7673, 595-5068.

WAIKIKI DELUXE CONDOminium, will accommodate 2 couples or family of 5, 479-2532.

MAUI AND HONOLULU TWO bedroom condos, available in Feb. 479-8888.

WAIKIKI. FANTASTIC VIEW, deluxe one bedroom condominium. Swimming pool, parking. 592-4659

1 BEDROOM CONDO AT WAIKIki or Makaha. Phone 658-5135.

39 PERSONALS

SOMEWHERE IN VICTORIA, I am convinced, is the right man for me. We just haven't met yet. He is between 35 and 40, over 5'10", well built, and has travelled. He is versatile, enjous dining out and classical music as much as building campfires in the wilderness. He loves intelligent conversation, has a keen sense of humour, enjoys a comfortable home and the attentions of a very affectionate woman. He seeks a committed partnership, and is sufficiently secure with himself to respect the strength and independence of an outgoing mate. He is attracted to a slim woman with a definite personality and goals of her own. If this piques your curiousity, perhaps you would be interested in meeting an attractve woman of 33, Cancer, divorced, and longing for a worthwhile relationship. Detailed replies only to Victoria Press Box 77.

WOMAN TO RELOCATE
An adventurous mature woman up to 30 to share my ocean view home with a gent who loves the sea and likes Vancouver Island. One child welcome. Send picture with phone number, details to Victoria Press Box 93.

GENTLEMAN, 47 YEARS OLD, seriously requires dance lessons, no dance studio please. Write Victoria Press Box 782.

39 PERSONALS

TO THE LADY WHO ANSWERed my ad Jan 9, Box 788 and signed "lonely too", point well made and agreed upon, but if that's true, than you must give me a chance too. How do you know I'm not the one your looking for? If you like write Victoria Press, Box 788.

SINCERE SEMI-RETIRED gentleman 51, owner of Island home in Nanaimo-Lantzville area, would like to meet lady of approximately same age in similar circumstances with small means. Please send reply with picture to Victoria Press, Box 56.

MALE, SEPARATED, STEADY job, own home, looking for female, 25-40 yrs. for companionship etc. Should be interested in travelling, weekends away, boating, fishing, outdoors. Live south of Ladysmith. Recent snap and phone no. to Box 80, Victoria Press.

DES VICTIMS WRITE "DES Registry" and $1.00 for sample copy of newsletter to 5426 — 27th Street, N.W. Washington, D.C. 20015. U.S.A. Diethylstilbestrol, known cause of cancer in some women whose mothers took Des during pregnancy after 1940. Males exposed as well.

"WOULD ANYONE KNOWING the whereabouts of Michael Derek Newstead believed to be residing in the City of Victoria, please contact Monica Wolff, Oak Bay and Central Intake, 1627 Fort Street, Victoria, B.C. V8R 1H8 Ph: 598-5121."

LONELY WIDOW 30, ENJOYS candle light dinners, quiet walks at the seashore, friendly conversations by the fireplace, looking for generous older gentleman for occasional get togethers. Replies are confidential, same also expected. Victoria Press Box 96.

URGENT!
Edmund Thomas Jones, wife Alice, daughter Bonnie, or anyone knowing his whereabouts, please contact E. Jones 2862 Eton St. Vancouver or 939-1409.

SINCERE ATTRACTIVE widow, youthful, late forties, loves the outdoors, seeks the companionship of a sincere unattached gentleman for a meaningful relationship. No triflers. Victoria Press Box 79.

WIDOWER 65, RETIRED, GOOD financial position, living Winnipeg, planning move to Victoria, like to meet lady between 60-65, nonsmoker, Born again Christian. Object matrimony. Victoria Press, Box 82.

LONELY SEMI RETIRED PROfessional gentleman, 69, widower, owner of island home by sea, desires companion housekeeper, 60-70, fond of entertaining, sports, travel, object matrimony. Please reply to Victoria Press, Box 15.

EDUCATED WOMAN WOULD like companionship of tall, educated, single man, early 60's. Please send details background and interests to Victoria Press Box 57.

ENG. WIDOW, EDUCATED SIXties, socially acceptable. Lonely, wishes correspond with lady or gentleman, object friendship. Financially independent, own home. Victoria Press, Box 83.

23 YEAR OLD GUY WISHES TO meet female 18- 30, for companionship and communication. Qualifications: A desire to overcome loneliness. Let's talk over coffee. Victoria Press, Box 102.

YOUNG MAN, 25, 5'11", 160 LBS, non-smoker, moderate drinker, would like to meet generous older woman 35- 55 for good times. Victoria Press Box 61.

WIDOW, FIFTIES, LONELY, would like to meet sincere gentleman up to 65 years, in similar circumstances. All replies answered, Victoria Press, Box 72.

SELF-EMPLOYED YOUNG man, 22, wishes to meet older lady for enriching relationship, discretion if desired. Victoria Press, Box 67.

UNATTACHED GENTLEMAN, 35, clean-cut and athletic, wishes to meet active lady for discreet and intimate moments, Victoria Press, Box 74.

HOME-LOVING CANCER lady, late 40's, loves country, outdoors, has 2 children, would like to hear from sincere gent. Victoria Press, Box 71.

MARRIED COUPLE 30, SEEK female 20-35 Bi or straight for intimate relationship and mutual pleasures. Reply to Victoria Press Box 106

GOOD LOOKING MALE STUdent, 26, wishes to meet older woman, 30 to 45 for enlightening and intimate relationship. Victoria Press, Box 110.

LONELY DISTRESSED DIScouraged. For assurance - encouragement Dial A Prayer. 595-3635.

INTELLIGENT SENSITIVE male 27, seeks attractive lady 18-30, share my home and cabin cruiser. Victoria Press Box 78.

MEN AND SOPRANO SINGERS wanted for small mixed chorus, practicing Monday evenings. Phone 598-3869.

FAT, HANDSOME, 50, SECURE, seeks female companionship for outings and fun. Reply to Victoria Press Box 85

NOVELIST 33, GOING TO HAwaii or California for 4 months, desires travel companion to share expenses. 595-2178.

WHO CARES IF YOU ARE pregnant? Birthright does. Phone 384-1431.

SINGLE, DIVORCED, WIdowed, etc people, see Singles Happening in coming events.

40 BUSINESS PERSONALS

"YOU DON'T BRING ME FLOWERS ANYMORE..."
WHY NOT....?
SEE YOUR LOCAL FLORIST TODAY

CANA TRIM
The Great Canadian Weight Plan. A meal replacement and weight reduction plan. Balanced diet. Lose weight safely and healthy without being irritable or having flabby skin. Not sold in stores, shop at home by phoning 386-0472, without obligation. Free delivery

HAIRCUTTING NO CHARGE
Ginger Group requires models for licenced hairdresser learning advanced haircutting. Call 382-7235.

MENS AWARENESS GROUP dealing with marriage breakdown relating to emotional childcare, social and legal concerns. 8 week course commencing Feb. 13. Contact The Law Centre. 388-4516.

BRIDGE ANYONE?
Would you like to join newly formed mixed Bridge Club for people between ages 40-55? If so please write to Victoria Press Box 63.

PROBLEMS WRITING ENGlish? Experienced editor will correct papers, reports, etc. Written in English by non-native speakers, preparation for publication a specialty. 477-7568.

HEATED POOL
Semi private with sauna, limited availability. Queen Victoria Inn. 386 2812

GOING THROUGH DIVORCE?
Been Divorced? .... Or
Contemplating Marriage?
Call....477-5769
It could save your marriage.

40 BUSINESS PERSONALS

RUG MAKING CLASSES starting March 1, Wed., Thurs. daytime. Hooking, braiding. Turn your rags into rugs. 384-3932, 595-8245.

HYPNOSIS THERAPY
For weight, tension, smoking
Phone 382-4092, a.m.

SPEAKER AVAILABLE TO talk to groups on the "new" car insurance options, phone Bayshore, 382-7203.

TROUBLED BY SOMEONE'S drinking. The Al-Anon Family Groups can help you. 382-0744 or P.O. Box 654, Victoria, V8W 2P3.

CENTRAL BUSINESS SERVICES
Typing, Telex, Copying, 384-5224, 829 Broughton St.

ROAN SOUND PRODUCTION. Tape Duplication, Recording Services, Weddings, meetings, etc. 384-6110.

MODELS REQUIRED FOR cutting and styling, long or short hair, Image Hair Studio, 388-4314.

HORSE BLANKET MANUFACturer needs dealers. Contact Fleetwood Upholstery, 11671-84 Ave, Delta, B.C. V4C 2M2

DIVORCE PAPERS, DOCUMwents, term papers, manuscripts, etc. Expertly typed. 386-9617

IF YOU MAKE INTERESTING dolls or stuffed toys, contact me about supplying a gift shop in Victoria. Phone 478-1330.

MRS. PAYN-JONES, TRANCE medium, questions answered. 386-3603
0

LONELY? WRITE EMILY Quest Friendship Bureau, P.O. Box 5220.

DIVORCE EVIDENCE OBtained by Professional Investigators. Phone 479-0413.

EXPERT TYPING AND OTHER secretarial services, Oak Bay-Fairfield, 595-1821.

CONVERSATIONS UNLIMITED Confidential appointment. 479-0097.

PERSONAL INVESTIGATIONS
Confidential 383-3322
Mr. Goodings

CREATIVE WOMAN WILL DO first rate embroidery on clothes. 386-9914, 386-0769.

MODELS REQUIRED FOR hair styling classes by Friends and Company at Hartwig Court, 388-6618.

NUTRIMETICS
Organic Products and cosmetics, 385-8171.

DANDRUFF PROBLEMS? Vita-Sheen treatment. Nels Todd, 383-2615.

CARD READING IN DEPTH
652-1765

LOUGI'S HAIR DESIGNS
New Phone 385-1515

NOSE PIERCING, YOUR home, $5. 383-5974.

42 EDUCATION

DO IT YOURSELF DECOR
PLASTERCRAFT
Whiteware, special- FREE classes starting Feb. 1. 1838 Oak Bay Ave. 595-2741.

WARREN STUDIO
Art classes-oil painting, decoupage. Qualified instruction. 479-0054.

TUTORING— PROFESSIONAL help by experienced teacher. French, math, new and old methods. 598-2331.

WELCOMING ENQUIRIES from parents interested in french speaking daycare center. 384-4691 after 4 pm.

43 DANCING

DISCO LESSONS
See the Announcement column.

60 FUEL

Stay Warm With Us
Caught up on orders. Quality alder firewood. Full cord with free cedar kindling $60. ½ cord $35. Split and Delivered. Prompt Service. 478-1585.

CONDOMINIUM AND TOWNhouse owners no need to buy more firewood than you can store, trunk loads $7.50. ½ ton truck loads $27.50. 382-3686.

BEAVER FUELS
Presto logs: 120, $24; 240, $43; 480, $83. Delivered not stacked. 479-4325.

PRESTO LOGS, 240 DELIVERed, $44; Eugene, 383-3528, 595-7753.

PRESTO LOGS, 426 WILLIAMS St. Open 24 hours.

QUALITY ALDER, $50 CORD, split and delivered. 477-3556.

SEASONED SPLIT ALDER, $50 a cord, delivered. 642-3636.

ALDER AND FIR FIREWOOD, $45 to $50 per cord. 478-1208.

SPLIT ALDER, ½ CORD, $25 delivered. 652-1210.

FIR OR MAPLE FIREPLACE wood, 478-4587 or 478-7469.

63 TIMBER

CAMP TIME KEEPER
FIRST AID
Required for upcoast mainland logging camp. B Ticket essential as well as previous payroll and office experience. Annual salary and fringe benefits. Victoria Press Box 88.

PRICES ARE HIGH
We will pay to 75% of market value for standing or felled timber, selectively logged. Also contract Load and haul.
Beaver Lake Timber
383-3065

HAVE SOME TIME AND trees? Will pay $40. apiece for cedar trunk crosscuts 4'-6' across, 2"-3" thick in good condition for tables. Will pay shipping. Write Steve Copeland, Bramalea, Gen. Delivery, Brampton Ontario, L6T3X3.

TIMBER WANTED
STANDING OR FELLED
TOP PRICES PAID
CUSTOM FALLING
385-7013

$$ MAKE $$
For all logging and excavating needs. 658-5046.

CONTRACT FALLING
AND YARDING
385-7013

WANTED; MILLRUN, ROUGH, alder/maple lumber, West Coast Hardwood Ltd. Evenings, 987-4726.

WANTED: STANDING TIMBER or logging contract. Phone 478-2140 or 749-3868.

ATTENTION LOGGERS Alder/Maple sawlogs wanted FOB any B.C. saltwater dump. Call Jacobson-Phillips collect 684-6236.

FOR HIRE
Faller and skidder. 658-5046.

STANDING TIMBER WANTED. Excellent prices paid. 479-8525.

65 BUILDING SUPPLIES

HAND CUT GRANITE FIREplace, 4'8" high, 6' wide, 10" deep, $500 or nearest offer. 477-4635.

VICTORIA KITCHEN CENTRE
—CITATION CABINETS—
Cubbon's on Cook 388-4623

8X7 GARAGE DOOR COMplete, $100.00. 5-3'x3' aluminum windows, $50.00. 656-3760.

65 BUILDING SUPPLIES

HOME LUMBER
& Building Supplies
470 Ardersier Rd.
385-8711

Duroid Shingles
210 wt. No. 1 Asphalt self seal. All colours in stock, per sq. $21.95

INSULATION
FIBERGLASS
PRICE PER 1,000 sq.ft.
R12—4" $140
R20—6" $240
R28—8" $310

GYPROC
SPECIAL
Price per 1,000 Sq. Ft.
½" GYPROC $110
⅝" FIRESTOP $145

PLYWOOD
D UNSANDED
4x8—5/16" 5.50
4x8—⅝" 9.75
4x8—¾" 11.50

SANDED
FACTORY
4x8—¼" 7.50
4x8—⅜" 9.95
4x8—¾" 16.50

FRAMING
LUMBER
STD. & BTR. FIR
2x4—92¼ Pet stud $299
2x6—92¼ Pet stud $285
2x6—8'-14' $295

STD & BTR. HEM.
2x4—92¼ Pet stud $265
2x6—92¼ Pet stud $235
2x10—8'-24' $325

KD CHANNEL
SIDING
1x6 AND 1x8
KILN DRY SPRUCE
SELECT TIGHT KNOT
RANCH PANEL SIDING
1x6 $425
1x8 $475
Pre staining charge $110

Deliveries made anywhere on Vancouver Island and Gulf Islands. Before you buy compare our prices. For quality, service and guaranteed savings, phone:
386-3374
385-8711

JUBILEE BUILDING
SUPPLIES Ltd.
INSULATION
R12—
4" $139 per 1000 sq ft
R20—
6" $239 per 1000 sq ft
MERIT CABINETS
Last week to go
ORDER NOW
Before Price Increase
TRY US
For complete price on re-roofing your house (materials & labour incl.)
(Opposite Town & Country
Next to MacDonalds Bakery)
574 Culdethel Rd. 388-5412

Butler Brothers
Supplies
2046 Keating
X-Road
652-1121
PUT SOME
PERMANENCE
ON YOUR ROOF
C G C Fastlock Asphalt shingles $8.99 per bundle (covers 32.3 sq. ft.)
Protection — Beauty — Safety & Economy
1x6 cedar bevel siding $320. per M
We have a good range of 2x4 C & S KD spruce in stock.

NORSECRAFT
HARDWOOD
Industries Ltd.
383-4233
NOW IN STOCK
Willow
North America
ALSO: Open Saturday All Day
541 David St. 383-4233

SAANICH LUMBER YARDS
12'x20' Garage
Rooting extra $395.00
8'x10' Greenhouse
6'x7'6" Garden shed $220.00
Work Bench materials $ 14.00
Pram Dinghy kit $ 57.00
5'x6' Compost box $ 11.50
SABOT KIT 7'11"
3041 Douglas St. 385-2486

14" RADIAL ARM SAW, EXcellent condition, $400; Homelite pump, 100 gallons per minute, discharge and suction hoses, $350. 479-5658.

SACRIFICE 18 SQUARE FEET high quality leather colored octagonal ceramic tile. Just right for small entrance hall, etc. $50. 598-3691.

SLUGGETT & BROWN
JOINERY
Wood Windows, Doors, Frames
526 DISCOVERY ST. 382-3011

USED RED BRICK, 30¢ EACH delivered, 7' cedar fence posts, $1.50 or $1.75 delivered, 658-5556.

500 LINEAL FEET OF 4" tongue and groove cedar for sale. $100 or best offer. 382-2462.

BEAUTIFUL "OUTSIDE" chandelier 3x4½' long, 16" wide. $400 477-4439

70 MUSICAL INSTRUMENTS

Baldwin
Music Gallery
STANDARD FURNITURE
ON YATES STREET
388-4034
New NEW Kimball organs from $1195
1 only new Baldwin spinet piano, reg. $2395 TO CLEAR $1995

70 MUSICAL INSTRUMENTS

WHY BUY AN ORGAN
for its brand name
BUY
for sound and performance
All Galanti's qualify
—1 yr. family lessons
—7 yr. electronic parts warranty
—1 yr. full trade up plan
—as low as $1195.00 only at
CASCADE
PIANO & ORGAN
in Hillside Mall
595-4124

NEW STOCK
Fender amp Dia electric guitars and Dia Les Paul copy $210
Dia Strat copy $287
Dia S.G. copy $262
Fender Vibro Champ amp $192
Fender Princeton Reverb $404
ALSO
New Stock of Mandolins and Banjo's, as well as our usual selection of band instruments.
Pamus
386-8475
MUSICAL INSTRUMENTS
1108 Blanshard (at Fort) 386-8475

PORTER MUSIC
AND
Reginald Stone
REPRESENT
THE THOMAS ORGAN
IN VICTORIA!
EXCLUSIVELY!! Come on in for a demonstration.
Open til nine 382-9542
Park Free!
725 Caledonia by The Bay

FREE
4-12 Speaker box, value $490 with purchase of Peavey Musician Guitar head.
Nelson's Music
1315 Government 385-9728

EATON'S
Specialists in
HAMMOND
ORGANS
For Over 20 Years
Four Teachers Available
Use Your Eaton's Account
Main Floor Eaton's
Home Furnishings Building

USED CARS?
No, but lots of new Conn organs to choose from. Prices start at $1669, and that's lots cheaper than a new car. More fun too.
SOUND OF MUSIC
SALES LTD.
1517 Quadra 383-0239

HAPPINESS IS
a "MADE IN CANADA"
HAMMOND organ from
Gleeson Music City
HOME OF HAMMOND ORGAN
and HEINTZMAN PIANOS
714 Fort 388-9632

IT'S NO SECRET
We have some of the sweetest electric guitars you could ever hope to play, nearly every possible make and model, from $175.00 to $1250.00
SOFT SOUNDS MUSIC
598-1524 2031 OAK BAY AVE.

WE NEED
TRADES!
Top trade in allowances on any new piano or organ.
SCOTT PIANO & ORGAN
Blanshard at Johnson 386-2434

EATON'S
CASH FOR
USED PIANOS
PHONE 382-7141
LOCAL 230

HALL-FAIRFIELD MUSIC
CENTRE LTD.
728 Fort St. 385-3307
10% introductory discount off on MUSICMAN guitars and amps. Ends Feb. 3rd.
THE PRO'S 1st CHOICE

PIANO FOR SALE, UPRIGHT Grand, newly reconditioned, antique North American, tuning included, asking $850. View anytime. #2-1802 Chambers St.

BAVARIAN BARITONE BY Miraphone. 4 rotary valves and in good playing condition. Replacement value, $1000. Asking $350. 656-4517.

HOWARD ORGAN, BY BALDwin, 2 keyboards, $1000, Optigan organ, 1 keyboard, $400. 383-5232, 383-7480 ask for Tim.

MARTIN D-28 GUITAR, ROSEwood, Mahogany, Spruce and Ebony. Fine tone, excellent condition. $1000. 382-3396.

BRAND NEW ELECTRIC Kramer guitar, dual sound and Hum bucker pick ups with case, $750. 383-2679.

FENDER FC-20 CLASSICAL guitar and case, like new, replacement cost $295, asking $185, 479-7590

LAST CHANCE!
At January specials on Tama drums, Gova Classic, Aria Pro II and Roland. Special savings till the 31st.
McMusic
15 minutes from town
2244 Sooke Road 478-4622
Mon. - Fri. 10-7 Sat. 9-6

GULBRANSEN-PRESIDENT #4116-92291, as new, price $4500 or offers. 477-2452.

ROLAND JAZZ-CHORUS 80 AMplifier, excellent condition. $500. 478-7485.

LES PAUL COPY ELECTRIC guitar with hard case, like new. 478-2347.

ESPANA 12 STRING GUITAR and accessories, beautiful tone, $200 firm. 386-7018.

4 YEAR OLD PIANO, HIGH gloss finish, good condition, $1300 or best offer, 385-8038 or 656-3981, M. Couper.

MASON RISCH PIANO, ASKING $850. 479-1196.

70 MUSICAL INSTRUMENTS

ANGELICA CLASSICAL GUItar, new 4 weeks ago, hardly used. $200 flat. 383-6349 evenings.

WEBER UPRIGHT PIANO with stool. Good condition. $850. 477-5058.

SURE VOCAL-MASTER excellent condition. Best offer. 383-0273, 383-2437.

COMPLETE DRUM SET, SUITable for student, excellent condition. $325 or best offer. 477-6514

1970 SUZUKI 250X6 STREET and Trail, tested, $350. 478-6060 or 386-6700.

YAMAHA ORGAN, 2 YEARS old, 2 keyboards, like new, $550. 388-9753.

MUST SELL YAMAHA UPright piano, excellent condition, $1,850 firm. Terms. 477-8425.

OLD GIBSON J160E AND HARDshell case, good condition, $400. 385-4093.

LES PAUL COPY WITH CASE and amp. Phone 479-4730.

10 MONTH OLD LOWREY Teenie Genie organ, $850 or best offer, 386-1643.

NEWCOMB UPRIGHT, VERY pretty, $900. After 4:30, 382-5906.

FOR SALE GIBSON BASS, very good shape, offers. 592-4369.

BALDWIN ORGAN MODEL 61, $600 or offers. 479-8817.

¼ SIZE SUZUKI VIOLIN, BOW and case. 479-7997.

71 MUSIC TEACHERS

LESSONS
and SERVICE
MOST INSTRUMENTS
BERNIE
PORTER Music
725 CALEDONIA 382-9542

CASTLE MUSIC
In the Cedar Hill Mall offering lessons and sales in PIANO, SYNTHESIZER, GUITAR, DRUMS and more. $5 per lesson.
477-7625

PIANO INSTRUCTION IN GORdon Head area. Classical methods, preparing students for Royal Conservatory exams. Phone Jim Anderson, 477-6439.

EXPERIENCED SINGING teacher, University area. Phone Mrs. Doreen Thompson, 477-0915.

BLUE GRASS, BLUES, FOLK, jazz, rag time, rock. Guitar lessons-beginner to advance. 598-6325.

POPULAR PIANO, ORGAN, ACcordion and guitar lessons, 652-2392 or 479-0297.

WANTED BLUE GRASS BANJO lessons, weekday or Saturday afternoons. 478-6978.

ORGAN LESSONS
IN YOUR OWN HOME BY JOHN WRIGHT 384-9883.

GUITAR LESSONS OR GUITAR-singing lessons. Folk, Blues, Rock. 384-1860.

77 MOTORCYCLES

KAWASAKI
KZ1000
Some still available at
$3399
FREDERICK
MOTORS LTD.
616 Queens 383-0823
DL-00843A

1978 NC50, REGULAR $399, NOW only $349. Save $50.
New 1978 CT90, regular $849, now only $699. Save $150.
New 1978 XL75, regular $739, now only $619. Save $120.
New Z50 Mini, regular $529, now only $449. Save $80.
New XL175, regular $1299, now only $1039. Save $260.
Used 1978 XL175, only 1,000 km since new, a bargain at $859.
Used 1978 CB125, only 3000 km since new, a real steal at $659.
1972 Used Z50 Mini, rebuilt, a great price at $249.
Harbour's End Marina
Box 188, Ganges. Phone 112-537-2932, 653-4402. D-02023A. Open Mon-Fri, 8-5.

HONDA FOR '79
Most models here now. Still a few 78's left at bargain prices.
MULLINS MARINE
925 Yates St. D-00365A
382-1928 382-4515

'79 YAMAHA
Most models now in stock. Still a few 78's left at bargain prices.
MULLINS MARINE
925 Yates St. D-00365A
382-1928 382-4515

USED BIKES!!
Island's Largest Selection
See Us Now At
MULLINS MARINE
925 Yates St. D-00365A
382-1928 382-4515

HARLEY
DAVIDSON
See us for special deals on 1979 models at
BROOKLANDS
MOTORCYCLES
937 Fort DL1271 383-5926

MOPEDS
Velosolex 4600 Kisco $245
Velosolex 4600 US $359
Honda CB50A $469
Mobylette H50 VL $499
Honda CB 100 1971 $395
I.M.S. 602 Esquimalt Rd.
385-3515 DL1920A

HONDA
CB 650 & CB 750 Ltd.
HERE NOW
VICTORIA HONDA
2851 Douglas 386-8364
DL01953A

POWERTOWN M.C.
Service to all Makes. Hi-Performance parts. 384-1249. D199169A. 614 Grenville.

1975 750 HONDA, NEW DUNLOP K91 tires, new paint, excellent mechanical condition. Must be seen. 652-1201.

1978 HONDA 750F, ELECTRONic ignition, under 4,000 Kilometers, $2,600. Series buyers only. 384-1352.

1977 YAMAHA YZ80D MOTOcross, show room condition, used very little, great for beginner, accessories included, $600. 385-7587.

1975 MONTESSA, EXCELLENT condition, must be seen. Call between 6-11 pm., Mon.-Thurs. 478-5215.

77 MOTORCYCLES

TWO 1977 HONDA CT90, LIKE new, $750 each. Two 1977 Yamaha TY-175, like new, $1000 each. 478-6478

TRADE (OR SELL) RICKMAN ¾ Cafe fairing for Rickman ½. Selling stock parts and winning pipe for GS750. 592-1030.

1977 YAMAHA XS750. SHAFT Drive, triple, disc brakes, 9500 km, excellent condition. $2200 382-5475

SPECIAL
BELL HELMETS
MOTOR-STAR
$89
Regular $109.50
FREDERICK
MOTORS LTD
616 Queens 383-0823
DL-00843A

HARLEY DAVIDSON, SUPER Glide, semi disassembled. Sacrifice $3500. Phone 384-4422.

LOWRIDER
CUSTOM CYCLE LTD.
NEW, USED AND OBSOLETE HD parts. Canadian distributor for S&S, Andrews, Phase III, LJ&R 5 speed and The Motor Shop. Used 74 motors, trannys, frames and wide glides. 384-4422

75 HARLEY DAVIDSON, CUStomized Sportster 1000, A1, must be seen, $3500. 386-0665.

URGENT SALE 1978 SUZUKI GS750, fully equipped, low mileage. 382-4440 evenings.

78 HONDA 550, FOUR, IMMACUlate, under warrenty, $2350 firm. 477-8002

77 GS750 SUZUKI, 78 IT175 Yamaha, must sell. 478-0737 ask for Bob.

78 HONDA NC50, EXCELLENT condition, $360 or best offer. 386-7018.

KEYSTONE TRAIL BIKE, EXcellent condition, 148 cc, best offer. 479-4643.

'74 YAMAHA 750, LIKE NEW condition, only 8,000 miles. 479-5320.

1970 TRIUMPH 650 BONNEville, rebuilt motor, $1100. 656-4917

650 YAMAHA CRASH BAR, windshield, fits any bike. 386-9221.

76 SUZUKI RM100, MINT CONdition, 20 hours use, $700 extras. 479-3245.

1978 MOBYLETTE MOPED, 550 miles, excellent condition $550. 477-5058.

FOR SALE '78 HONDA MOPED, new condition, low mileage, $325; helmet included, 656-1358.

BMW 1972, 600/5, NEW MUFflers, windjammer, fairing, Krauser bags. 478-4152.

SACRIFICE. 74 125 BULTACO Persang, $400 or best offer. 383-4232.

1977 YAMAHA 175 IT, 500 KM, fine condition, $1000 or offers 383-9877

1975 YAMAHA DT100, EXCELlent condition, rebuilt engine, low mileage, $550 or offers. 478-1397.

1978 YAHAMA IT-175, GOOD condition. 595-5338, between 4 and 6 pm.

1978 HONDA CB400TII, 500 KM, A-1 immaculate condition. 479-6239 after 4.

1977 TRIUMPH 750, 3500 MILES, firm price of $2000. Serious buyers only. 656-6997.

'75 NORTON 850 MARK 3, offers. 592-6657.

1977 KAWASAKI 400, K91 TIRES, good shape. 384-1237 after 4:30.

MUST SELL '77 YAMAHA YZ 400, just rebuilt. Call 383-3969.

HONDA TWIN STAR 185, $1200. Phone 479-4052.

1971 YAMAHA 650 WITH SIDEcar, $650. 477-6387.

WANTED: 1974 GT80, FOR parts. $50. 477-1214

HONDA CT70, GOOD CONDItion, $225, 479-2898.

T8 TY250, EXCELLENT CONDItion, extras. $1000. 479-5414.

1976 SUZUKI 100, $235 OR offers. 477-3592.

78 BICYCLES

NEW AND USED BICYCLES
Professional bicycle repairs. Very reasonable rates.
RENO BIKES
2519 Gov't St. 384-5514

LIGHT WEIGHT 10 SPEED racer for sale, excellent condition, $165 or offers. 385-4061.

BLUE RALEIGH TEN SPEED, excellent condition, $65. 382-2920.

LADIES AND MEN'S 3 SPEED bikes. 479-7997.

GIRL'S RALEIGH STANDARD, suits 7-12 years. $20. 477-1170.

GIRLS MUSTANG FOR SALE, good condition, $50. 477-2008.

MENS' 10-SPEED, $90. MENS' 3-speed $60. 592-7786.

80 BOATS and MARINE

"It's The Service
That Sets Us Apart"
USED BOAT,
MOTOR &
TRAILER
PACKAGES
14'6" FIBERFORM
14'6" GLASSCRAFT
15' SKAJIT
15' K & C
15'6" SANGSTER
15'6" GLASSCRAFT (3)
16' FIBERFORM
17' GLASSCRAFT I/O
20' GREW I/O
20' DOUBLE EAGLE I/O
22' BELL-BOY I/O
22' LYNNWOOD I/O
24'6" BAYLINER I/O
ALSO
A Good Supply
Of Used Motors
AT
GIBSON
Powercraft Centre Ltd.
2520 Gov't St. (near Bay)
382-8291

6 TON A LICENSE FOR SALE. 112-537-2937.

1974 JOHNSON 6 HORSEPOWER outboard and tank. 478-9224.

TRAILER FOR 14'-16' BOAT, $300. 382-2965.

1975 EVINRUDE, 20 HORSEpower, tank and motor. 479-7441.

1973 28' FIBERFORM, FULLY equipped, $23,300. 656-2826.

1973 27' VICTORIA BAYLINER, fully equipped, $17,000. 656-2826.

1975 MERC. 9.8, HARDLY USED. As new. Offers. 384-1619.

80 BOATS and MARINE

THUNDERBIRD
YACHT
SALES
WESTPORT MARINA
Next to Swartz Bay Ferry
2075 Tyron Road, Sidney, B.C.
OUR 1979 MILLION
DOLLAR INVENTORY FOR
YOUR SELECTION
79-2850 Bounty Twin $44,900
78-28' Carver Twin $44,900
78-31' Cruise-A-Home $43,900
78-22' Sangster Blk-hd. $13,900
78-20' Sangster Blk-hd. $12,995
78-22' Ranger-Sail $11,900
EXPERIENCED BOATS
22' Fiberform C/B 188 $11,900
24' Bellbuoy HT 165 OMC $7,500
24' Reinell '76 C/B FWC $17,500
24' Reinell '76 Lo-hrs $13,900
24' Reinell '74 C/B 188 $10,900
24' Winner '74 C/B 188 $11,900
2350—'76 Nisqually C/B $17,500
2550—'77 Sunbridge $17,900
26' Fiberform '73 C/B Tw $21,900
26' Campion '76 C/B 233 $22,500
26' Campion C/B $21,900
26' Telstar C/B FWC $18,900
26' Chris Craft $8,900
27' Trojan '75 (IB) Lo-hrs $23,500
27'7 Chris Connie $15,900
28' Tolly C/B Twin $29,900
28' Luhrs C/B Twin $31,900
30' Cab-Cruiser Diesel $8,500
31' Cruise-a-home Tw IO $35,000
38' Chris Tri-Cab (loaded) $89,500
40' Cruise-a-home U.S. $45,000
45' Gulf Commander Tri $169,000
SAIL BOATS
17' McGregor & Trailer $3,450
25' Albin 25 Sail-rigged $29,900
26' Reinell 18 h.p. OB $11,900
35' Spencer '75 $53,900
37' Steel Liv-aboard $55,500
Call John Neufeld
DAY 656-5832 Eve. 656-3817

NATIONAL
A few selections from our many NATIONAL LISTINGS
SAIL
CAL 29. 6 berths with Volvo diesel inboard. Excellent sail inventory. $31,000
42' SLOOP. Thoroughbred cruising yacht built England in '67. 6 berths. Perkins 40 HP diesel. Holman design. Offers invited.
POWER
110' 125 ton Charter yacht. 19 berths. GM 225 HP diesel. For sale with charter business. Excellent proven charter income. $150,000
27' Tollycraft. Single 225 Mercruiser F.W.C. 4 berths. VHF & CB. Immaculate $29,900
26' Tolly. Built '65. Excellent. $12,800
NATIONAL BOAT SALES LTD. carry a large selection of new yachts. Western Canada agents for GRAND BANKS, FISHER, MOODY, ALBIN, SISU, SEI-DEL-MANN, PACIFIC PILOT, PUGET TRAWLER. Victoria agent for CATALINA.
DICK CHUDLEY
or LUKE KYNASTON
NATIONAL
Boat Sales Ltd.
2060 White Birch Road
Sidney, B.C.
V8L2R1. Tel. (604)656-3966
AND ALSO AT
False Creek, Vancouver

35' WOODEN GILL NET troller, 7 ton A license, Ford 6 cylinder, 300 gas engine, radar, paper recorder, head, electric anchor winch, aluminum drum, 6 swann gurdies, etc. $66,000. Call after 5, 721-3046.

Chrysler—Seagull
OUTBOARDS
Sales—Parts—Service
KEN PRASING EQUIPMENT
478-9313 934 Goldstream

BOSUNS LOCKER LTD
580 JOHNSON ST. 386-1308
This Weeks Special All Peter Storn Clothing, 15% off until Saturday.

DIVERS WANTED
Commercial divers and boats wanted for harvesting sea urchins. Phone 382-8286, Monday to Friday.

47' TROLLER, 2 YEAR, B LIcence, fully equipped, new wiring, hydrolic, Wagner steering, deck etc. 475 Chrysler Diesal, $52,500 or best offer. Phone Salt Spring 653-4272 after 7pm

FIBERFORM 28, LONG CABIN, twin 188 MC/CR, trim tabs, swim grid, camper canvas. Very clean boathouse kept, $22,500 firm. Victoria Boat Mart, 453 Head St. 383-3324.

ALBIN 25 DELUXE
Fresh water cooled, 36 horse power Volvo diesel. Hot air furnace, VHF, knot meter, sounder, fridge, plus much more. Mooreage available, 477-4405.

ACME BOATYARD
Haulouts, storage, repairs. Located at Van Isle Marina. 656-4731, 656-6551.

YANMAR
Need a yanmar? Marine or industrial diesel, for information call 652-4533.

76 SEARAY, 22' HARDTOP, 233 hp Merc cruiser, depth sounder, compass, CB, FWC, 78 Roadrunner Tandom axle trailer. 642-5095

GOOD SALVAGABLE 24' CABIN cruiser, cedar plank hulls, keel, 6 cylinder Gray engine, fiberglassed top and deck, offers, 652-1915.

FIBERFORM 19½' BIMINI, hard to find model, roomier than most 22 footers, Merc 188, low hours, options too numerous to list. $9750. 479-4151.

FIBERFORM 22½ BRIDGE 1973. Very clean. Two to choose from. For appointment to view call Victoria Boat Mart, 453 Head St. 383-3324.

18' FIBERGLASS DEEP V boat, full canvas, 90 hp, 1966 Johnson. Anchor and paddles, tank, 3 year old heavy duty Roadrunner trailer. $2150. 384-5733.

24' FIBERFORM CRUISER, 225 OMC, stand up head, water system, ice box, CB, depth sounder, trim tabs, compass. Boat is clean. $11,500. 748-3688.

K & C 28. HOT AND COLD pressure water and shower. 1976 model. Ready to go at $26,000 firm. Victoria Boat Mart, 453 Head St. 383-3324.

34' "C" LICENCE GILLNETter, 1⅛" cedar plank, 6 cyl. GM gas, sounder, 40 chan. MM, 2 skates long line gear. $11,500. Ganges, 537-2185.

WANTED-SERVICEABLE Crown or Continental 6 cyl. motor with hydrolic clutch or similar motor. Will go up to $1000, depending upon condition. 652-1389.

EXPERT
Marine repairs. Gas, diesel. Days 652-4533, evenings 652-3803.

36' WEST COAST TROLLER, 6-ton A Licence, completely equipped, all gear included. $70,000. After 6 pm, 384-6027.

HAVE 19-TON A LICENCE with Seine privilege. Will trade for 15-ton A Licence plus 5-ton A Licence. 335-2794.

38' WESTCOAST TROLLER hull, 175 hp Cummins, twin disc marine gear, etc. 656-6909, between 5-7 pm.

14½' GLASSCRAFT, FULL CANvas, 50 horse Evinrude, 6 horse Johnson, E-Z load trailer, $2500 firm. Evenings, 478-4232.

12' 1977 PRINCE CRAFT ALUminum boat, 10 h.p. Mercury motor. Asking $1000, phone 478-2949 after 5 pm.

OUTBOARDS. REPAIRS AND rebuilding, all makes and models. $15 per hour. Phone Jim 479-1976 or Cal 478-5409.

17' GLASTRON AND CALKINS trailer, 115 hp Mercury outboard, 5 hp Johnson, sleeper seats, stand-up canopy, best offer. 388-7437.

80 BOATS and MARINE

CATALINA 27
O/B power, C.B., sounder, kerosene stove, semi enclosed head, canvass dodger. Exceptionally clean $18,900

DRAMBUIE
26' glass T-Bird, driven only on weekends by grey haired old man, teak trim, teak floor boards, notable racing record. $13,900
26' GRAMPION $14,500
38' ATKINS Ketch $65,000
41' SEA WOLF $75,000
Twenty-Four Footers
1976 BELL BOY $17,500
1974 REINELL $11,000
SKAGIT shaft drive $12,500
32' Disp Cruiser Offers
28' EXECUTIVE $36,900
36' SHEPHERD $39,500

CEDAR
GROVE
MARINA
Located on the Highway just before Swartz Bay
656-2580
The Home for TOLLYCRAFT in VICTORIA

VAN ISLE
MARINA
POWER
22' Chris Craft; 22' Fiberform; 24' Sea Ray, 24' Sea Ray C/B; 25' Bell Buoy; 25' Chris Craft; 26' F/G House Boat; 26' Fiberform C/B; 27' Chris Craft; 28' Chris Craft; 28' Disp. Cruiser; 28' F/G Hull and Deck; 30' ex Fish Boat; 30' Chris Craft; 31' Enno's; 32' Chris Craft; 32' Tolly Craft; 34' Farrell Diesel; 34' Tolly Tri-Cabin; 35' Diesel Disp.; 36' Chris Tri-Cabin; 37' Monk Comd. Bridge; 38' Chris Tri-Cabin; 40' Monk; 44' McQueen Express; 47' Diesel Classic; 55' Kingscraft Houseboat.
SAIL
19' Wood Sloop; 20' Sea Bird Yawl; 20' F/G Cat Boat; 21' Norwestor Sloop; 25' Island Drifter Motor Sailer; 25' Tumleren; 26' Rawson; 26' Reinell; 29' Martin; 30' Grampian; 30' Motor Sailer; 32' Sloop; 35' Orient Ketch; 40' Philbrook's Ketch; 41' Diesel Liveaboard; 47' Lunenberg Ketch; 55' Motor Sailer.
For these and many other fine listings, please contact JOHN ALLEN at
VAN ISLE MARINA CO. LTD.
Tsehum Harbour Box 2130
656-1138 Sidney, B.C.

Mercury
Marine
YOUR
1-STOP
MARINE
CENTRE
800 Cloverdale
385-1457
NEW 1978 7.5 HP HONDA O/B, regular $799, now only $679.
New 1978 9.9 hp Johnson O/B, regular $944, now only $744.
Used 1974 40 hp Johnson, new powerhead, longshaft, $699.
Used 1968 40 hp Johnson, electric start, exc. cond., c/w electric harness, $409.
Used 1973 9.5 Evinrude, a real good auxiliary, $325.
Used 1961 35 hp Johnson, very good running order, $225.
Used 1971 50 hp Johnson, electric, shortshaft, c/w electric controls, an excellent buy at $649.
Two new 10' fiberglass dinghies, clinker design, c/w oarlocks, regular $499, now $399.
Our new stock of 1979 Johnson outboard motors are now available at the best prices anywhere.
Harbour's End Marina
Box 188, Ganges, 112-537-2932, 653-4402. D-02023A. Open Mon-Fri, 8-5.

PELAGIC
PACIFIC INDUSTRIES (1974) LTD.
a COMPLETE stock of
FIBERGLASS
AND
EPOXY
MATERIALS
Z SPAR
MARINE PAINTS
428 E. Burnside
VICTORIA
386-1811 386-7814

D J YACHTS
26' 1973 TROJAN EXPRESS cruiser, Chrysler 225 FWC straight drive. Excellent condition. Many extras. Good family weekender. Reduced to $16,495
19' 1975 CAMPION ANSTEY, hardtop, OMC 170. Well-equipped. Perfect starter boat. Now only $8,950
Vessels from $950. in sail and power available at reduced prices.
Due to large volume, listings are urgently required. Please contact Joyce Omlid or Don White at Bosun's Marina, 656-5558 and Randy Boyle at Oak Bay Marina 598-3366.

JUST ARRIVED
CAMPION 24' OFFSHORE
The new exciting fast and sleek sunbridge type cruiser. Exceptionally room with large galley, dinette, 4 large berths and a private head and vanity. Very beamy (almost 9') power by 240 HP OMC sterndrive.
FACTORY LIST $23,756
PACKAGE PRICE $21,500
bob whyte marine ltd.
SALES AND SERVICE
Corner Harbour and Resthaven
656-7286 SIDNEY
OPEN EVERY DAY
8:30 A.M. 'TIL 5:30 P.M.

BOATS AND MOTORS
NEW AND USED
2 H.P. UP TO 240 H.P.
ZODIACS—AVONS
METZLER—SEVYLOR
EVINRUDE—SUZUKI
O.M.C.—MERC CRUISERS
VOLVO—YANMAR DIESELS
"INFLATABLE BOAT CENTRE"
OAK BAY MARINE
1327 BEACH DR. 598-3393
OPEN 7 DAYS A WEEK

ERICSON 27 SAILBOAT, FULLY equipped for cruising or racing, 4 sails, inboard. 598-5254.

C LICENCED 32' DOUBLE ender, $6500, 595-3728 after 4:30.

80 BOATS and MARINE

STILL
a few 1978
BOATS and MOTORS
left at
SUBSTANTIAL
SAVINGS
over '79 prices at
MULLINS
MARINE
925 Yates St. 382-4515

DJ YACHTS
Owner anxious to sell! 24' 1938 Hillyard wood sloop. Excell. sail invent. Loaded with extras. A classic that must be seen. Was $16,500. Now asking $14,495.
New Listings
Desperately
Needed!
Joyce Omlid and Don White
656-5558 Randy Boyle 598-3366

HARBOUR
MACHINE LTD.
CHRYSLER—VOLVO
Marine gas and diesel engines
Complete Propeller and Shaft repairs
One day service when necessary
Custom Machine and Welding work
31 Erie Street 383-6555

WE ARE
DINGHY SPECIALISTS
And carry the largest selection in stock in B.C. Davidson, Livingston, Galleon, Haida, Hawthorne, Sportyak and many others. Cartoppers, too.
ALL BAY MARINA
2238 Harbour Rd. Sidney
(Open 6 days 8:30-5:30
Closed Mondays)

CFV SALES LTD
594-5224
ATTENTION
To avoid any possible confusion due to recent advertisements from Island Marine please be advised that C.F.V. Sales Ltd. is in no way now, nor has it ever been in the past connected with Ray Mason and/or Island Marine.

Sidney Propeller
And Marine
Power Ltd
See us for Espar marine diesel heating, super light K34M 7.7 HP Farymann diesel, Volvo Penta diesel and the new in Canada VW Rabbit marine diesel. 656-3421.

Marine Multiple
Listing Service
1 listing gives you
15 BROKERS
Ask to see our
LISTING CATALOGUE
652-4626

MARINER MARINE
POWER LTD.
21 Cadillac Ave. 383-6582
Chrysler Marine
Diesel & Gas Engines
Borg-Warner & Paragon
Marine Transmissions
Bennett Trim Tabs
SALES—PARTS—SERVICE

BOAT SHOW SPECIALS
Line 7 wet weather gear on sale in the store and at The Vancouver Boat Show Feb. 2-12.

SAILTREND
1157 Newport
592-2711

1977 COMMAND BRIDGE REINell B267, 255 FWC Volvo, head, shower, pressure hot water, refrigerator, beautiful galley, sleeps 5. Fully equipped swim grid, dinghy, sounder, compasses, VHF, stereo, etc. Probably the best 26' cruising boat on the market. $22,000 ($8,000 below replacement value). Gerry or Don 388-7371 weekdays.

MUST SACRIFICE, 1978 15'8" Silverline boat with convertible top, 40 HP Mercury motor, Eazy loader trailer. Used approximately 30 hours. Extras include, 4 life jackets, paddles, extra 5 gallon gas tank, 2 large Scottie down riggers, 2 Peetz reels and rods, net, bait box and tackle. Asking $4500 or best offer. 384-5320.

CANOE COVE
Yacht Sales
Open 7 Days a Week
656-5711 659-3918
Evenings, 652-4386

36' CONVERTED FISHING VESsel, deisel, auto pilot, $28,500. 40' sedan cruiser, good liveaboard, $14,500. 30' Monk Displ. Cmd. Br, $23,500. 26' Campion Cmd. Br, 233 hp, $21,500. 25' Hughes sloop, new motor, $11,800. These and many more power and sail. GEOFF SIMPSON, Maple Bay, 748-3242.

Allstate
MARINE INSURANCE
Excellent Rates.
Low deductibles.
HENDERSON REALTY 385-9741

SEALANDER
Landing Craft
Speedy & sturdy Cargo or Passenger carrying work boats. 4 models. Loads 1 to 8 ton.
Sealander Marine Corp.
119 Charles St. 929-5451
North Vancouver V7H 1S1

Tollycraft
LUXURY OFFSHORE CRUISERS
CEDAR GROVE MARINA
656-2580

RADIOS—SOUNDERS—RADAR
VHF — Single Sideband — CB radio — Flasher depth sounders — Radar — Chart recording sounders — Sales — Service — Installation.
Ball and Shemilt Electronics Ltd.
1 West Brunside Rd. 386-9414

23' 1976 CHINOOK SANGSTER, 188 Mercruiser, flush deck, full canvas back, bulkheads, CB, sounder, trim tabs, compass, anchor package, Teak swim grids, dinghy, many more extras, asking price $14,500. Phone after 5, 652-1988

37' Farrell combination insulated hold.
42' West Coast A licence troller.
46' Diesel troller C licence.
6 ton A licence at 6500 per ton.
Squire Boat Brokerage
304-45 Bastion Square, 384-3363

REPOSSESSION 1963 40' CHRIscraft boat for sale as is. By sealed bids to the attention of Mike Johnson, Box 910, Parksville, 248-5711. To view please call 753-1431 and arrange an appointment.

40' TROLLER IN EXCELLENT condition, full electronics, 32' Combination glass, like new gill net troll. Freezer troller fully equipped. Dragger fully equipped. Ray Mason, 652-4481, 479-8822.

80' TUG DESIGN, 5 CABINS, well equipped ideal for charter. 656-3598.

WANTED COUGAR-COBRA type ski boat with trailer and outboard. 749-3749.

OSBORNE PROPELLOR, 2" bore 26x22. Parachute 27' never used, rigged. 477-2742.

80 BOATS and MARINE

27' LAPSTRAKE CRUISER, custom built, Garden design, 9 years, excellent Craftsmanship, very seaworthy. Inboard, outboard, V8 power, fully equipped, well maintained, dinghy, $10,500. 386-3808.

17' WOODEN CABIN CRUISER, rebuilt 40 hp, electric Merc., many extras, excellent shape, $2000. 652-3753

TRADE YOUR 18-20' BOAT ON my 1977 24' Reinell Command Bridge. A-1. Many extras. Valued $17,900. 479-1896.

40 HP JOHNSTON MANUAL long shaft, newly rebuilt, new cables and control, $475. 642-4101 evenings.

20' BELLBOUY EXPRESS, 188 Mercruiser inboard/outboard with dinette package. Asking $11,500. 384-6167.

9.8 HORSEPOWER MERCURY outboard, fully reconditioned, complete with tank and hose. 478-5259.

OIL BURNING BOAT STOVE, $40, older stove being replaced. Isabella Point, Fishermans Float, Victoria, 595-4486

MUST SELL
10' Avon inflatable runabout, life jackets, accessories, 15 HP Evinrude, less than 15 hours. $1800. After 5:30, 386-3852.

9.9 HP YAMAHA OUTBOARD, 1974, with tank, approximately 50 hours, completely serviced, $395. 477-1292

THE McQUADES
SHUFFLE CONTINUES
But the construction will start next week, we hope. Drop in and see.
McQUADES MARINE SUPPLY
Yates at Wharf

BOAT LETTERING A SPEcialty. Phone Ken Warner, 652-2007.

FOR SALE — "C" LICENSE and "A" license tonnage. Ph. 682-3816.

ALUMINUM GILLNET DRUM, drive, roller and brackets for sale. 335-2794.

21' REINELL SEDAN CRUISER, 233 Mercruiser, galley, head, loaded. $9900. 479-7292.

50 HP MERC SHORT-SHAFT, tank and controls, $600 or best offer. 656-4792.

16½' GLASCRAFT SOFT TOP, 65 Mercury, 10 Johnson, trailer. 474-1322.

WANTED TO CHARTER WEST Coast Troller, experienced skipper. 479-4113

15' CALGLASS BOAT, 40 HP motor, full canvas top, trailer. $2400. 642-5409.

16' GLASPLY WITH 80 HP, INboard/outboard, E-Z load trailer, excellent condition, $4100 OBO. 382-3093.

19' CAMPION, HARD TOP, 170 Volvo, extras, tandem trailer with electric winch. 642-5048.

HERRING TENDER VESsel, (50ft.) and owner for rent. 285-3110.

16' WOOD BOAT WITH TRAILer and 40 horse Johnson, runs well. Offers. 384-7492.

73 22½' FIBERFORM, 165 Merc, dinghy and trailer, $8900. 748-0996.

WANTED: 30-36' DIESEL pleasure boat, preferably tri-cabin. 656-5086.

12' ALUMINUM BOAT WITH rod holders, oars and oar locks. $275 firm. 383-4913.

BOTH NEW, 8' EL TORO SAILing dingy; 16' Canadian canoe. 478-1646.

18' INBOARD/OUTBOARD 90 Hp FG overply with trailer, $2000, as is, firm. 592-3200.

14' GLASS CONVERTIBLE, 20 and 3½ hp motors. Tilt trailer. $1350. 479-1859.

1974 BAYLINER VICTORIA 27' CB, sounder $16,900. Victoria Boat Mart, 453 Head St. 383-3324.

1975 25' APOLLO, 188 MERcruiser, 320 hours, sleeps 6, like new, $14,500. 388-9753.

25' ALBIN DIESEL, $19,500. Port Alberni, 723-8753.

'69 14½' SANGSTER CRAFT Runabout, new windshield and top, 478-8577.

16' K&C, 70 HP PLUS 9.9 HP Johnsons, loaded. $5500. 478-0905.

WANTED-17'-19' BOAT MOTOR trailer. Call 385-9222.

13 TON A LICENSE: BOX 666, Ucluelet B.C.

"M.V. ODEEN" 9 TON A LIcense: 726-7145.

12' ALUMINUM BOAT, $350 OR best offer. Phone 383-3165.

20' SKAGIT WITH OUTBOARD and tandem trailer. 382-1049.

WANTED 48-53' CANOE COVE well equipped, 656-3598.

7 TON A LICENSE AT $6800 PER ton, call after 5, 721-3046.

81 SAILBOATS

Gypsy Yacht Sales
"BRITISH COLUMBIA'S EXCLUSIVE DEALERS FOR COLUMBIA YACHTS"
MUST BE SOLD
PRICES REDUCED
PEARSON TRITON 29
Atomic 4, new sails, new upholstry, very well equipped including spinnaker. Was $23,500 now only $19,900
CAL 25
Main, 2 headsails, spinnaker, dinghy, african queen boomtent, Evinrude 9.9 elec. just serviced. Was $10,900 now only $9,750.
DIESEL CRUISER 33
Autopilot, VHF, oilstove, engine rebuilt 1976. Was $18,900 now only $12,900.
BOSTON WALER 13
SPORT
Replacement cost $2,600. Now only $995. These boats on display, call now for full details.
2270 HARBOUR ROAD
SIDNEY 656-5591

LORELEI IV
30' Garden design, strip plank hull, 2-cylinder Albin diesel, aluminum mast, Stl steel rigging, teak decks, teak cabin. Unique vessel. $33,500.
CEDAR GROVE MARINA
656-2580

ERICSON YACHTS
Anglers' Anchorage Marina
933 Marchant, Brentwood Bay
652-3531

1976 CATALINA 22 DELUXE. Main, jib and Genoa sails, galley, dinette, marine head, 9½ hp Johnson. Excellent condition. $7650. BOB WHYTE MARINE, 656-7286.

CAL 20 - A BEST BUY
Clean, well equipped, 5 sails, 6 hp outboard, moorage paid until April. Call 477-8025 after 6 weekdays, anytime weekends. $5,450 or offers.

VICTORIA HONDA
OUTBOARDS for the sailor
7½ hp and 9.9 hp in stock
2851 Douglas 386-8364

29' FIBERGLASS HULL AND deck, Tillikum model for owner completion. On dispaly in Sooke. Phone 642-4101 evenings for viewing.

1974 26' REINELL SAILBOAT, 25 HP Saildrive, head, sleeps 6, full galley, main, lapper and multi colour Genoa. Like new $7,900 479-0246.

SEA CHEST SAILING SHOP
Marine hardware. Come see us. You will like our personal service and our prices. 9732 First St., Sidney, 656-2421.

81 SAILBOATS

CATALINA 22, 4 SAILS, TRAILer, many extras, moorage included. Phone 386-1530 after 5 pm.

11' SAILING DINGHY, IDEAL cartopper or yacht tender, complete and in excellent condition. $550. 652-5775.

BARNACLE YACHT CHARTER Book for summer, 24' San Juan, 26' Grampion. 382-6633.

RAWSON 26 FIBREGLASS sloop, poptop, sacrifice to best offer. 656-7051.

MUST SELL, BEAUTIFUL 1978 Catalina 27, sail-away condition. 6 months old. Offers. 382-6861, after 5.

1977 MARK II SAN JUAN 24, well equipped and a good buy at $12,900. Call collect 629-3543.

ASER WANTED IN GOOD CONdition. Also yacht dinghy. Phone 658-5613.

CROWN 23, TOP CONDITION, well equipped, $9800. 477-8349.

23' STAR, GOOD CONDITION, $2000 or offers. 652-5775 or 656-3170.

92 SPORTING GOODS

INTERNATIONAL KNIVES
RIFLES—PISTOLS—SHOTGUNS

SPECIAL GUN PURCHASE PLAN

Let International Knives buy your firearms aquisition certificate — When you purchase any gun over the value of $100 (one hundred dollars). We will PAY for your F.A.C. (Good for 5 years) in CASH when the gun is picked up — trades accepted — offer good on outright purchase or INTEREST FREE Lay-a-way — offer expires Feb. 28, 1979 — Planning on buying a gun in 1979? — Don't miss out — prices are steadily increasing — Over 600 guns in stock to choose from — P.S. We are expanding — double the size — Double the service — watch for our special opening — 'We Have The Edge'
574 Yates St. 383-2422

Robinson's

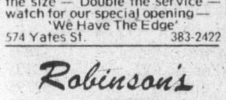

50th ANNIVERSARY
"SAVINGS FOR RELOADERS"
POWDER — I.M.R. 4320 Regular $12.35 lb.
Super Special $9.95 lb.
Black Reg. $6.95 lb.
Special $5.50 lb.
ALL COMPONENTS 10% OFF
BULLETS—PRIMERS—BRASS
JUST ARRIVED
Black powder rifle & pistol kits FROM $39.95
Free 1-Year Layaway
1307 Broad 385-3429

PLAY-MOR RECREATIONS LTD.
Billiard Tables, Shuffleboards
Cues and Accessories
!Special-Foosball-Special!
Games Room Lights
517 KELVIN 384-3332

RIMPAC DIVERS Ltd.
Next scuba diving course starts Feb. 19. Enroll now in the all new easy diving course which stresses safety. Visit the shop at 9818 5th St. Sidney or phone 656-6313. "Rimpac A Leader In Diver Education".

FRANK WHITE'S SCUBA SHOP
832 Fisgard 385-4713
Next N.A.U.I. Scuba Courses starting January 22.

S AND W 45, 125TH ANNIVERsary commemorative, 1852 to 1977, new replacement cost $800, will sell for $600. S and W and Colt 455 handgun, $175 each with dyes, molds and shells; Ruger 30 MI handgun with dyes and shells, $200; Cooey model 600 22 calibre, like new $40. 478-6680.

Scuba Diving Course
Begins Feb. 5, 1979
WDR School Of Recreational Arts
For complete info. 384-8726

308 WINCHESTER, LEVER ACtion, 4 power Redfield, scope covers, gun case, five boxes shells, extra clip, excellent condition. 656-2783.

357 MAGNUM SMITH AND WESson registered hand gun, stainless steel, model 66, brand new, asking $400. Ladysmith 245-7381.

50 LB. BEAR BOW, PLUS extras, $120. Ethica 20 gauge pump, feather light, $160. 474-2692.

BRAND NEW 7MM MALNUM Parker Hale 4 x 12 scope, strap and case 384-1237 after 4:30.

ONE PAIR SIZE 12 MENS SKI boots, new, ½ price, $75. 385-4824.

3006 RIFLE WITH OR WITHOUT 2x7 Leapould scope. 30 CAL. 165 gr. bullets, 386-0347.

4X8' POOL TABLE, NON slate, top quality, $500 or best offer, 479-8111.

MENS DOWNHILL SKIS, 190 cm, used twice, excellent condition. 478-0247.

SEARS BRANDYWINE POOL table for sale, $300. 478-0687 after 6.

CIL 22, BOLT ACTION, SCOPE, clip, $40. 479-0704.

COMPLETE GOLF SET, $200 OR best offer. 656-3825

22 SEMI AUTOMATIC RIFLE, as new, case included, $50. 595-4497.

CCM ROWING EXERCISER, hardly used, $65. 477-8790.

BLACK BEAR RUG FOR SALE, new, $325. 386-9374.

ONE PAIR MENS CCM TACKS size 10, 384-9226.

93 CAMERAS, SUPPLIES and PHOTO FINISHING

bill's photo supply
DOWNTOWN at 1672 Douglas 383-7443
LANGFORD at 800 Goldstream 478-2712
2047 Oak Bay Ave. 592-3122
THIS WEEK Featuring
Black and white and colour darkroom courses starting Tuesday, Jan. 30, Wed., Jan. 31. Limited space still available. Phone for details.

city photo
1227 Gov't.
385-5633
Old photographs, documents and charts photographically copied in colour or black and white.

PHOTO ENLARGER, DURST Model 606 complete with 2 Schneider lenses for up to 2¼x2¼, print easel, developing trays, timer, Safelite, etc. Everything in condition "as new" $220 complete. 388-6061.

BELL AND HOWELL 16 MM sound projector with speaker. 383-5658.

93 CAMERAS, SUPPLIES and PHOTO FINISHING

COLOUR DARKROOM courses starting Tuesday. Limited space still available at Bill's Photo Supply, 1672 Douglas, 383-7443 for details.

Enlargement Specials from C41 negatives accept 110. 5x7 99¢, 8x10 $2.99. Ends Feb. 10. ISLAND COLOUR LABS, 384-2242

CANNON AE-1 WITH 155A automatic flash. Like new. Cost $550. Sell $400 or best offer. 384-9966 (6pm)

NIKKORMAT FT2 CAMERA, 3 Nikkor lenses, many accessories. Offers. 652-4375 or 382-5232.

WANTED: 105 F:2.8 K-MOUNT, SMC Pentax. 656-2142.

MINOLTA XE-7 CAMERA AND 2 telephoto lenses. 598-8270

YASHICA D, GOSSEN METER and filters, $135. 383-5385.

96 RANGES, STOVES and FURNACES

Microwave Oven Rentals
Month to month
Homark Sales Ltd.
595-7111
Rent to own or commercial leases also available.

ENTERPRISE FUEL OIL stove, galvinized hot water tank, fuel oil tank and stand, $150 or best offer. Call 382-5942 after 5 pm.

WESTINGHOUSE 30" RANGE with rotisserie, Avacado, 3 years old, asking $250 or trade. Colonial furniture or sewing machine. 721-3425.

HAVE PURCHASED SEARS Kenmore range, selling Philco 24" range, $150 or best offer. 598-1807.

NEW STOVE, FRIDGE!
2 sets, big savings also! Used fridge. Buyright 474-2154.

KITCHEN ECONOMY, WOOD and propane stove would heat small house. $75. 478-4655.

RANGE 24", WHITE, 6 MONTHS old warranty, like new condition, $195. 479-0093.

HORIZONTAL MOUNT OIL furnace, good condition, $150. 652-2998, 479-5901

SMALL WOOD AND COAL older space heater, upright, enamel trim. $85. 384-6995.

WANTED, GARBAGE BURNER for kitchen. White about 16" wide. 479-1974.

MICROWAVE OVEN, KENmore, sacrifice. 598-4488.

30" WHITE BAYCREST STOVE, $70. 721-5089.

VIKING DELUXE STOVE, white. Best offer. 598-6164.

97 FURNITURE

MATTRESSES
LATEX RUBBER — Mattresses automatically adjust to variations in weight giving even support the full length of the spine. Latex is comfortable, cool, and non-allergenic.
"Q"-FOAM — is highly resilient foam that comes in a variety of density, which enables us to manufacture a mattress to the specifications recommended by many doctors.
We manufacture mattresses in odd shapes and sizes, with box springs to match, available in spring filled or solid base.
INVEST IN REST!
Open Fridays Til 9 p.m.
IMMEDIATE DELIVERY
Gregg Furniture
2300 Douglas 388-7365

SALE CONTINUES TILL END OF JANUARY
VILAS
Tillicum Furniture
Hillside Shopping Centre
595-3331
851 Johnson St.
388-6613

ELEGANT SHERATON STYLing dining suite, mahogany double pedestal table, 6 chairs, an unbelievable $795, matching buffet $249.95. Very heavy large Victorian solid oak windout table, large leaf, 6 chairs, only $795. Walnut table and 4 chairs, $195. Large trestle style solid walnut table plus 6 walnut ladder back chairs, $695. Solid walnut table and 4 chairs, $495. Over 400 chairs in stock. See this weeks special sale under misc. Only 10 min. from Victoria, open 7 days, Petes Place, 786 Goldstream, 478-6000. Financing OAC, department store rates.

LUNDS . . .
Buy or Sell
Your Furniture
At Auction
386-3308

QUALITY DISPLAY FURNITURE
1 Princess bed and mattress, $110; 4 piece decorater fruitwood bedroom suite, $600; walnut dropleaf dining room table, $350; 4 walnut side chairs, $100 each. To view call Mr. and Mrs. Watt, 386-0923.

PINECRAFT LTD. QUALITY Ontario pine reproduction furniture. View a selection and get catalogue/price list at the Seaboard Show Home, 4308 Shelbourne St. 2-4 pm Saturday and Sunday. Further information 656-6207 after 7 pm.

3 PIECE GREEN NYLON SECtional chesterfield, $50; 1 brown nylon rocker, $20; 1 walnut arborite end table $10; 1 kitchen chrome table and 4 chairs, $35; 1 9x12 orange rust mixed short shag rug, $35. 479-2608.

ORIGINAL BENTWOOD chairs, reduced to $25 each, over 30 to choose from. Don't miss our upstairs sale, nothing over $100. See ad under miscellaneous. Pete's Place, 786 Goldstream, 478-6000.

BARGAIN BASEMENT SPEcials — 5 pc. bedroom suite complete with double size box & mattresses. To clear $327 complete. Echo Furniture, 704 View St. 384-2214.

TWO HOUR FURNITURE sale. Saturday 10 am to 12 pm. 804 Dereen Place, Rockland Ave. Tables, chairs, beds, mirrors, electric fireplaces, washer, dryer.

"WATERBEDS"
Factory to you.
531 David St. 382-3157

RENOVATION SALE, HIGHback solid oak upholstered dining room chairs, armchair $100, sidechair $75. The Kings Den, 655 Douglas St. 388-4488.

SOLID WOOD TABLE AND four chairs, $85 delivered; single oak chair, $30; adding machine, $35; single hot plate like new, $20; 383-1927.

BEDROOM SUITE, 3 PIECE, dresser, vanity, wardrobe, Satin walnut, 100 years old. 477-7547.

97 FURNITURE

SETTEE WITH SIDE TABLE converts to single bed. Show wood, Royal Blue tweed cover, foam cushions. Private owner. $145 cash. Phone 384-0143

DINETTE SUITE, OVAL ARborite, white marble sectional table, with 6 high back brown vinyl chairs. 36x48x60. $175. 477-5225

FRENCH PROVINCIAL DINING room suite, fruitwood, 6 chairs including captains chair, two extra leaves, excellent condition, $650. 479-6328.

ANTIQUE OAK SIDE BOARD with mirror, excellent condition, $250. 4-dining room chairs, $100. 1 small unfinished rocking chair with arms, $45. Phone 382-0885.

CANADIANA MAPLE CHEST on chest $200. Very old walnut rocker, cane back, cane seat, some carving $100. Quality round maple table and chairs. 598-2072.

LOVESEAT, FLORAL PATtern, $105; wingback swivel rocker, $45; dresser with mirror, $50. 595-0158 before noon or after 6.

MORRIS CABINET/DESIGN, quality handmade woodcraft products. Specialists in bedroom furniture. 478-9271.

DINING ROOM TABLE, IMPErial Loyalist, solid hard wood, size 32"x42", extended 62", like new, phone 384-1474.

LIGHT OAK DOUBLE BED, Sealy posturpedic mattress and bosxpring, excellent condition, $200. 383-3444 evenings.

COLONIAL MAPLE BEDROOM suite. Immaculate. Single bed, dresser, desk, chair, night table. $350. 721-3726.

FORCED TO SELL, UNIQUE chesterfield suite. Asking $400. Also bedroom suite and miscellaneous. 386-7086.

THREE PIECE SECTIONAL brown chesterfield, one brown day bed, both good condition. 595-7079.

CUSTOM BEDS, CAPTAINS, $120, mates, $115, mates bunks, $150, 479-7400

TWO TWIN-SIZE BEDS. $25 each, reasonable condition. 383-3850.

SEMI RETIRED UPHOLSTERer recovers your chair, $65 with your material. 478-1262.

WANTED
Queen Anne dining room suite. 592-6635 after 5.

TWO PIECE NAUGAHYDE chesterfield suite. Phone 381-5156, Lorin.

SKLAR CHESTERFIELD AND chair with new custom made slip covers. 598-4188

FOR SALE, QUEENSIZE WAterbed, $450. 721-3976. Ask for Brian.

WANTED: MAPLE DINING room furniture, also narrow hall table. 598-2072.

RECONDITIONED OLDER style couch and chair, excellent condition, $450. offers. 658-8130.

3 PIECE GOLD CURVED SECtional. Very good condition, asking $200. 598-2686.

OLD TUB STYLE REUPHOLstered chesterfield and chair. 598-8206 after 5.

8' USED KITCHEN COUNTER for sale with stainless steel sink and faucet. Very good condition. 477-5880.

ESTATE SALE, BEDS DRESSers, chairs, tables, lamps, bookcase, etc. 385-2203.

CHESTERFIELD AND CHAIR for sale, red and gold, $250. 384-7694.

DARK PINE CHESTERFIELD and chair, matching rocker and ottoman, $800. 478-6219.

KITCHEN TABLE AND FOUR chairs. $55. 386-9953 Sunday or evenings.

OAK TWIST TABLE, MATCHing side board, 4 chairs, $675. 478-5228

OAK DESK AND CHAIR, VERY good condition, best offer. 385-9607

COFFEE AND END TABLE, like new, $200. 383-8389.

TWO CHEST OF DRAWERS. Offers. 383-4780

2-PIECE FLORAL CHESTERfield, good condition, 656-1469.

QUALITY MAHOGANY DINING room suite. Phone 479-3756.

KING SIZE MATTRESS AND boxspring, 1½ yrs. old. 385-1695.

3 PIECE WALNUT BEDROOM suite, 10 years old, $150. 385-3910.

QUALITY TEAK HUTCH AND buffet. 721-3064.

5 PIECE KITCHEN SET, $145. 477-7659

6-PIECE WALNUT DINNETTE suite, offers, 382-8328.

98 TV, STEREO, RADIO SALES and SERVICE

5 YEAR WARRANTY
1979 20"
ELECTROHOME
COLOR TV
RENT TO OWN
AS LOW AS $22 per month.
NOTE: Rent to own available for any size, any make.
ALSO — we rent color TVs $25 per month — $10 delivery.
CITY CENTRE TV
OPEN 10 A.M.-9 P.M.
6 DAYS A WEEK
477-6971
Next to K Mart in the Mall

HELP
Too many color TVs taken in trade. Come in—make an offer, CITY CENTRE TV, next to K-Mart in the mall, open 10-9 p.m. 6 days a week.

AGAIN IN STOCK RCA Colortrak with remote control and electronic tuning, choose 20" color $799 or 26" $1099, midband conversion included. Fully service in our own service dept. at Butler Brothers, 1720 Douglas. 383-6911.

HYGRADE RADIO LTD
Super demo clearance. Save now on: Sony, Kemtron, Lissen, Phillips and Marsland at Hygrade Radio Ltd. 815 View St. 385-2411. Hours: 8:30-5:30, Saturday, 9-5.

HITACHI TOP RATED COLOUR TV. Your last chance to buy a new colour TV at the old price. Cost of new models are up by approx. $60.
ATLAS STEREO AND TV
763 Fort St. 385-2712

MUST SELL THIS EXCELLENT system: AU9500 Sansui amp, TU9500 Sansui tuner, GXC760D Akai cassette deck, two Altec Stonehenge speakers, CS601 dual turntable, 4000DIII Empire cart plus albums and tapes. 388-4726.

AN EXCELLENT CAR STEREO. Pioneer KP500 cassette deck and Pioneer TSX6 speakers. Played less than 100 hours. As new, has bill, $260. Phone before 8 pm 598-2770.

YOU CAN SAVE DOLLARS now. All colour TV's in stock on special low cash prices. ELECTRON TV, Cedar Hill Shopping Centre, 721-3432.

20" RCA COLORTRACK TELEvision, portable with chrome stand, remote channel changer. $800 value, almost new, best offer over $450. 385-2869.

WAGNER MULTI-BAND AMP with built-in cassette plus 2 6½" soundesign full range speakers. Excellent condition, must sell, $125. Phone 382-0779 after 4 pm.

CRAIG T180 POWER PLAY auto reverse cassette deck with two Jensen coaxial speakers. Offers. 388-9574.

98 TV, STEREO, RADIO SALES and SERVICE

Open 'til 9 Nightly!
385-5555
Independent Buyers
Discount Service Ltd.
939C Esquimalt Rd.
—Buy the best and reduce costly service calls!
Yes, we take trades!
No down payment! (OAC)
Free delivery!
Free psarking!
Chargex and Bank Financing
(FULL SERVICE WARRANTY)
—5 yrs. parts and labour on most new sound equipment
—Loaner supplied during serice
—Full credit on upgrading 1st. yr. Entertainment Systems to fit any and all environments!

Technics
Best-Buy Sound System Includes
Receiver, Speakers, Turntable, Magnetic cartridge, $599.
Terms Available (OAC)

Technics Amplifiers	$279-$699
Technics Cass Decks	$339-$1200
Technics Receivers	$379-$1299
Technics Speakers ea.	$149-$1099
Technics Tuners	$229-$849
Technics Turntables	$169-$2500

Prices Lower on Package Deals

Dynaco Kit Clearance

AF6 AM/FM Tuner Kit	$287
SCA80Q Int Amp Kit	$199
SCA50 Int Amp Kit	$149
ST80 Power Amp Kit	$159
ST120 Power Amp Kit	$179
ST150 Power Amp Kit	$269
ST300 Power Amp Kit	$399
QSA300 Power Amp Kit	$399
ST410 Power Amp Kit	$499
Dynaco D20XL Speakers each	$79

Harman/Kardon
Demo Clearance

230E Receiver	$199
HK340 Receiver	$399
HK450 Receiver	$499
HK560 Receiver	$599
HK670 Receiver	$799
Citation Receiver	$1699
Harman Kardon 402 Amp	$429

Accoustic Research

AR18 Speakers	each $99
AR14 Speakers	each $219
AR11 Speakers	each $399
AR10pi Speakers	each $499
AR9 top of line demos	each $899

Cartridge Specials

Stanton 500al Spec	$24
Stanton 681EEE	$69
Shure V15Type3	Special $99
Shure V15Type4	Special $159

Car Stereo
Pioneer Panasonic Jensen

Panasonic
Color TVs all sizes
No down Payment, Low monthly Pay'ts on approved credit.
5 yr. guarantee pic tube
3 yr. parts and labour
loan unit during service.
Open 10-9 daily
10-6 Saturday
385-5555

DELUXE MARANTZ-2240 REceiver, everything from F/M to Dolby, 45 watts-min-a side, Warfdal speakers pulling 80 watts a side. Asking $480. 385-1150.

EXCELLENT CONDITION, 2 year old Akai GX210D reel to reel tape deck. Complete with 5 reels tape and splicing kit, asking $450. Phone 478-1602, after 4:30 pm.

PIONEER SX1010 RECEIVER, 117 WRMS at 8 ohms. State of the art performance. Well cared for. All packaging intact. $500. Open to offers. 383-9932.

SET OF PROLINEAR SPEAKers, $300. Sansui belt drive turntable SR323, $200. 384-5914.

STEREO RECEIVER, AM/FM 8-track, solid state, two speakers and headphones, perfect condition. $95. 598-2205.

SONY TC-366 REEL TO REEL tape deck plus 46 7" tapes, showroom condition, $250. 595-4933.

SBE CONSOLE II, SSB BASE, Turner plus 2 mike, $350 firm; Heathkit ham receiver, $50. 478-3568.

CAR STEREO CASSETTE deck-Roadstar, with two coaxial speakers, two months old. 386-0384. $175 or offers.

PIONEER IN DASH 8005 WITH TS-695 speakers, 40 watts. Cost price $550. Asking $300. Brand new. 384-7151 extension 228.

4 YEAR OLD ELECTROHOME colour TV, console. Phone 386-0220.

VIKING, 21" COLOUR TV, NICE cabinet, good picture, $250. 478-3929.

CB RADIOS. BORTON'S ENterprises. 40 channel radios from $89. 478-2548 after 10:30 am.

26" COLOUR TV, REMOTE control, like new, $500 or offers. 479-8111.

ELEVISION 20" PORTABLE, one year old, excellent, $90. 382-2506.

HITACHI STEREO CASSETTE recorder plus two 12x12 speakers, excellent condition, 478-5491.

SHORT WAVE RECEIVER, 5 band includes CB and side band, hardly used. $125. 598-8277.

TWO SANYO 6 CHANNEL CB'S, magnetic mount aerials, $200. 479-5314.

ADMIRAL 25" COLOUR TV complete with converter, good working order, $275. 656-2639.

DUAL 1215 TURNTABLE, $100. 383-8389.

T.V. BLACK AND WHITE 20" portable, $30. 382-6916.

10" PORTABLE COLOR TV, like new, $250. 592-7379

99 GROCERIES, MEAT and PRODUCE

North Douglas Delicatessen

New Zealand Edam	1.69 lb.
Canadian Mozzarella	1.69 lb.
Cheddar white or colored	1.79 lb.
Cooked Imported Ham	2.29 lb.
Salami & Hot Pepperoni	1.59 lb.

Game & Seafood Specials
Open Tue.-Sun. Closed Monday
3891 Douglas 479-1827

WILLIAMS
QUALITY MEATS 795 FORT ST.
384-0525 — 384-0526
GRADE "A" FREEZER BEEF
Sides $1.49 Hinds $1.69
Full Baron $1.69
Cut—Wrapped—Frozen
Price per pound increases due to trim, etc.

ALBERTA GRAIN FED A-1 steer beef sides $1.48 pound, hinds $1.68 pound, fronts $1.28 pound Grain fed side of pork $1.18 pound. Cut, wrapped, frozen Price increase per pound due to trim. Old Country Meats, 642-3950.

HONEYCOMB CAPPINGS beeswax, light or dark honey, honey servers and recipe books Babe's Honey Farm, daily 658-8319.

HONEY WANTED FOR RE packing, small or large lots. Current bulk price paid at your premises. 478-1485 or 112-573-3981.

20 LB. BAG CARROTS $2., cauliflower 69¢ each, lettuce 59¢ each, apples 19¢ lb., 2686 Sooke Rd. 478-4414.

SAANICH ORCHARDS
We are now out of apples. Thank you for your patronage. See you next fall.

99 GROCERIES, MEAT and PRODUCE

POTATOES, CABBAGE, CARRots. 7210 Wallace Dr., 12:30-5 pm. 652-1318.

POTATOES, $2 PER SACK. 652-1546.

100 MISCELLANEOUS FOR SALE

ROLL TOP DESK, WALNUT, approx. 50-60 years, double pedestal, good condition, $950. Two door fridge, white, late model, excellent condition, $250. Late model electric range, white, $125. Electric dryer 220 volt, good condition, $165. Admiral colour t.v. 13", like new, $225. 386-6636.

2X12,30' LONG, USED RED brick, fire brick, oil furnaces, oil tanks, galvanized iron roofing, timbers, miscellaneous lumbers, doors, windows, kitchen cabinets, overhead crane and track, 12x20 garage door, railway iron, 4 truck tires, Cummings diesel motor, 652-3898.

BEDROOM SUITE, OAKWOOD, double bed, spring, 6 drawer dresser and large mirror, 4 drawer chest, excellent condition, $375. Studio couch, as new $85. Desk chair $65. Mens bicycle, 3 speed Hercules $55. Wing chair $65. 3 light wooden standing lamps, Walnut. 598-6179.

MOING SALE - FROST FREE custom fridge, avocado stove, Inglis washer, dryer, stereo, barbecue with rotisserie, patio table, good quality carpets, drapes, clothes, Yogurt maker, miscellaneous kitchen and other items. 3603 Cedar Hill Rd. after 5 pm. Saturday, all day Sunday.

Kitchen Aid
Built-ins, portables
KENYON SALES
#206-824 Johnson
386-1214, 24-hour service

SALE DAYS
At "Repeat Performance". To make way for Spring fashions supplied to us by our clients on a consignment basis. 2027 Oak Bay Ave, at Foul Bay (located in the Oak Bay Mall). Closed Monday.

EATON'S WAREHOUSE STORE
749 View St.

BASSINET, $10; QUEEN BED, $50; bed, $10; desk, $45; roof rack, $16; Axminster rug, $80; dishwasher, $210; bicycle carrier, $12; drapes, $10; 2 highchairs, $15; 1 floor polisher, $5; 1 potty, $5. Evenings, after 8 pm. 388-4449.

STORE EQUIPMENT FOR sale: 40' fresh meat case, 12' deli case, 40' frozen food case, three 12' frozen fruit cases. 36' dairy case, 40' produce rack, self-contained egg display unit. For information phone Ken or John at 754-6012.

FIRESCREEN, BLACK, PULL mesh center, 30"x40", $20; 2 electric heaters, $10, $20; 3 decorator wall clocks, $15 each; electric cooker fryer, new, $15; electric broiler and rotisserie, new, $25; room divider screen, $15. 477-3141.

PROPANE STOVE $75, PORTable dishwasher $50, 5/8 T&G, 4x4 cedar posts 8' long $3.50 a post, 4" cant strip, 6" cedar siding, sliding glass door, assorted aluminum windows, new electrical supplies, rugs, new and used, miscellaneous. 474-2502, 474-2623.

10% OFF ALL ITEMS INCLUDing sale items. Clearance sale to make room for new stock. Good selection of oak tables and chairs and sideboards plus collectibles. Serendipity Furniture and Antiques. Courtney St Entrance, Nootka Court. 386-2648.

BEAT THE RUSH. THIS WEEK our sale is advertised only in Classified. Next week a picture display ad and radio. Shop now for best choice. Nothing upstairs over $100. Only 10 min from Victoria. Open 7 days till 7. Pete's pLace, 786 Goldstream, 478-6000.

HOMELITE
CHAINSAWS
SALES—PARTS—SERVICE
RENTALS
GIBSON POWERCRAFT
2520 Government 382-8291

McDONALD SUPPLY
Amana Radar Range
307 GORGE RD. 386-6745

OFFICE EQUIP
ONE LH SECRETARIAL, ONE double pedestal desk, one secretary chair, one armchair, one legal file cabinet, sound divider. 479-2559 or 388-4141.

GARAGE SALE
Color tv, tools, old bottles, clothes and accessories, hot water tank; doors, some antique and old furniture, collectibles, misc. items. 501 Gorge Rd. East. 8-5 pm.

USED APPLIANCES, fridges, stoves, washers, dryers, Hoovers, wringer washers, deep freezes, 30 day warrenty. Bill's Bargain Barn, Craigflower and Tillicum. 384-5235 Tuesday-Sunday

ENCYCLOPEDIA BRITANNICA 3. With 3 volumes Dictionary, Britannica Atlas, Do-it-yourself Encyclopedia and bookcase. Four-way Duplex Bed. Complete "Craftsman" mechanic's tool set. 388-6178, 6-9 pm.

NEW BARGAINS!
2 sets, fridge, stove; 1 used fridge; 2 kitchen tables; 1 LR group; 1 dinette set; headboards; oil paintings; carpet rolls. Buyright 474-1811 till 8, after 474-1928.

MOFFAT FRIDGE, COPPERtone, top freezer, working, approx. 16 cu.ft. RCA stereo unit with AM/FM record changer and B/W tv, Mediterranean style walnut finish, tv needs repairs. 477-3866.

$400 NEW, ADMIRAL 24" stove, selling $225; baby pack carrier $8; sewing table $45; playpen $20; stroller $25; walker $10; highchair $25; jolly jumper $7; baby bathtub $3; diaper pail $3. 386-3835 after 5.

5MM (3/16) SAFETY GLASS, sizes 34"x76" and 78", 33" and 45"x74½", 46"x70" and 78", 45" x68", 28"x76". $15 each, could deliver. A few sliding glass units for storm windows, $7.50 each. 9704 3rd St, Sidney, 656-6656.

COMPACT VACUUM WITH powerhead, Electrolux, Kirby vacuum, colored TV, black and white TV, China Cabinet, typewriter, Kawasaki 90 trail or street bike, 1972 Dodge Starksy & Hutch. 388-6297.

CHESTERFIELD SUITE, CORner table, fire screen, pole lamp, new louvered bifold door, two electric heaters, Atco lawnmower, Hoover floor polisher, record player with speakers. 477-3979.

BARN SALE, POWER SAW, old insulators, National Geographics, wood stoves, potters wedging board, car and truck tires and parts, 1964 Austin, two 650-15 with chains, appliances. 10-6 Saturday and Sunday, 240 Meadowbrook.

OLDER MODEL FRIDGIDAIRE Imperial fridge, $190; upright 17 cubic feet freezer, just serviced, $250; Homelite XL-12 chainsaw, $175; fireplace grill and screen, $15 each; doggy bassinette, $15. 478-9112.

DRIVEWAY SALE-SAT.-SUN., 11 am.-4 pm. 2710 Cedar hill Rd., between Hillside and Bay. Items include furniture, bicycle, toys, draperies, etc. Dog has been instructed to chew on people arriving before stated time.

12X14 PINK RUG, WITH UNderlay $125; brass fire screen, grate and tools, $30; drapes, lined, floral, 72x84, $40; drapes, lined, green, 37x54, $20; pint and quart sealers, garden tools, etc. 477-3833.

100 MISCELLANEOUS FOR SALE

MAIS
Furniture & Appliances
GOOD USED

10 cu. ft. upright freezer	$288
Hoover washer spin dryer	$98
30" electric ranges from	$59
McClary fridge	$175
Waterfall front hutch	$129
3 pc blond bedroom suite	$185
Scratch and dent headboards, all sizes new from	$5

WE NEED GOOD TRADES
3 ROOM GROUPS
Rent from $40 per month
1821 COOK
385-2435

SCARCE ITEMS
Single size hide-a-bed $229.00, 2 pc. Colonial chesterfield suite $379.00, 9x12 British India rug $149.00, Large wardrobe $199.00, Corner china cabinet $339.00, Duncan phyfe coffee table $149.00, Drop front desks $99.00 to $529.00, Secretaire desk $599.00, Mahogany 3 drawer bedside table $89.00, "Gibbard" mahogany dresser $239.00, "Dixie" mahogany chest of drawers $229.00, Double semi-poster bed complete $349.00, Single semi-poster bed conplete $239.00, 9x12 Axminster rug $119.00, Duncan phyfe drop leaf table and 6 chairs $429.00, 48" Bedroom suite complete $229.00, Maple chest on chest $199.00, Cedar chest $149.00. Complete mahogany bedroom suites $695.00 and $964.00, Queen size bedroom suite complete $399.00, Round rock maple table and 4 chairs $439.00, simplicity plug-in clothes dryer $129.00, Sears vacuum with power head $89.00, Singer-Geni sewing machine and button holer $189.00. Use your Chargex or Master Charge.
Pandora Furniture
1050 Pandora 383-6319

Green sofa and chair, in excellent condition $150; Kenmore dryer $69.95; GSW dryer $79.95; 5-pce. dinette $29.95; 2 speed Kenmore automatic washer, mechanic's special $40; Acme electric range with garbage burner $95; green Lazyboy recliner $198.88; Colonial patchwork chair, like new $138.88. Hotpoint fridge, 14 cu., harvest gold, $249.95; AMC 14 cu. fridge, white, $198.95; GE 13 cu. fridge, white, $49.95; Moffat 24" stove, white, $49.95; Maytag dryer, $139.95; king-size mattress, box and frame, $150; Kroehler sofa and chair, $399.95; drop arm loveseat, $99.95; 39" Hollywood bed with frame and headboard, $69.95; 39" bookcase headboards with foot boards and springs, $75; NCR cash register, $295. Brown plaid davenport and chair, $100; Frigidaire 14 cu. white fridge, $185; Occasional chairs from rockers to recliners, $25 to $99.95.
TheTraders
388-6264 715 Finlayson
Open nights 'til 9 p.m.
Sat. 'til 6, Sun., 12-5

KILSHAWS
Auctioneers Ltd.
FOR SALES
OR
CASH
GUARANTEED
APPRAISALS
384-6441

Plumbing Tools & Mat.
#500 Ridgid pipe threader $700. #300 Ridgid pipe threader $60. 24" Ridgid pipe wrenches $12. 4" Ridgid chain vise $25. 6" Ridgid C.I. snap cutters $70. 36" Ridgid chain wrenches $20.
½ elec. drills $30. 20 lb. propane tanks $20. Oxy Acetylene sets $50. Prestolite sets $15.
Kohler cast iron basin $20. 8" MJ clamps $4. 7" B Vent. 8" baseboard cabinet. Philips drive shields (all sizes).
8" Demco Butterfly valve $100. Snowmobile trailer $50. 4'x8' Solar Collector Plates $10. Homelite chain saw $80. Fire extinguishers $30.
1308 Gladstone Ave.
382-0098, 598-3225 - Fri. Sat. Sun.

383-6222
Plantarium
SALE
Hawaiian umbrellas, triple stem marginatas, schessleras all in 10" pots, regular up to $40. Sale price $25.
NEW STOCK
Orchids in flower, blooming Lipsticks, Gold fish, Kalanchoes and violets. Jades, Rubbers, Dracaenas and a wide selection of large tropicals.
Lower Commerce Mall next to View St. Parkade.

383-6222
Plantarium
NEW STOCK
Orchids in flower, blooming Lipsticks, Gold fish, Kalanchoes and violets, Jades, Rubbers, Dracaenas and a wide selection of large tropicals.
OFFICE PLANTS
Rental terms available with guaranteed maintenance. Lower Commerce Mall next to View St. Parkade.

Mel's BARGAINS
January Pre Inventory Sale

Oak corner china cabinet	$400.
4 seater chesterfield only	$295.
Cherry maple dresser, mirror and 4'6 panel bed	$200.
Fireplace stand	$200.
3 pc wal. bedrm suite	$140.
Bradford stereo	$90.
Simplicity propane dryer	$175.
Oak buffet with oval mirror	$200.

10% Discount on all regular merchandise.
3460 Quadra 384-3152.

NOTHING OVER $100, THAT'S RIGHT, NOTHING OVER $100 IN THE UPSTAIRS SECTION OF OUR STORE. We must clear old stock, includes wardrobes, marble top washstands, desks, hallstands, dressers, sets of four chairs, oak and mahogany headboards and footboards, piano stools, over 50 small tables, ideal for plants or lamps, commods, armchairs, parlour chairs, mirrored over mantle, Victorian prints and frames. Everything must go, used vacuum parts free, limit two freebees per customer. Open to 7, 7 days. Only 10 minutes from Victoria, Petes Place, 786 Goldstream, 478-6000.

MID-BAND
TV Converters
FREE
IN-HOME
DEMONSTRATION
Homark Sales Ltd.
595-7111

QUALITY LOW PRICED ANTIQUES
We have a wide selection of oak and mahogany furniture, clocks, and a large range of reproduction brass, at prices you wouldn't believe. Our Customers comment on our clean low priced stock, so come and see for yourself and compare. Browsers welcome. P & A Jones Antiques, 611 Dunedin (bisects Gorge, Burnside and Douglas), 385-9421. Open Fri., Sat., Sun. 10 til 5. On street parking.

Microwave Oven
Rentals
Month to month
Homark Sales Ltd.
595-7111
Rent to own or commercial leases also available.

MAY SWAP-COME BUY
Some expensive brass, cabinets, and heirloom collectibles; books, records, comics, paintings, spectical frames, kitchen and office items, metal detector, kerosene heater, hydro massage, slederizer exerciser, silver fox neck piece, car top carrier, portable Diplomatic electric typewriter, Christmas decorations, much more plus miscellaneous junk. 477-2739.

VACUUM CLEANERS
Over 200 reconditioned and guaranteed, from $25 up. Current models: Compact, Electrolux, Kirby, Filter Queen, Hoover, etc. Compact demos availale. We take trade-ins. Mr. Sweeper, 2 stores: 906 Esquimalt Rd. at Head St., and 8-310 Goldstream, New Commerce Mall, 474-1011, 386-3717.

MOVING, MUST SELL OLDER white stove, fridge, washer, dryer, Tubular frame ideal as childs play gym, unused marble and slate. 6' wood punt, 72-350 Chev, 3 speed automatic transmission, aquariums, block pulleys, childrens boots, books, games, miscellaneous items. Saturday-Sunday 10-4 at 8147 Lochside Dr. between Amity and Mt Newton.

GOOD USED APPLIANCES . . . FRIGIDAIRE range and frig $249 pair . . . Coppertone Philco 2 door F/F Refrig only $299 . . . ADMIRAL 24" range (new condition) $199 . . . Maytag washer-spinner $199. Maytag washer $169. Nearly new Deluxe touchmatic microwave Panasonic, Save $150. Butler Brothers, 383-6911. 1720 Douglas.

SHEEPSKIN
Car Seat Covers
WARM IN WINTER, COOL IN SUMMER. FROM THE SHEEPSKIN SPECIALISTS. MERINO, LOWER MALL, DOUGLAS AND VIEW ST. next to View Parkade. 388-6651.

MAKE YOUR OWN FURNIture and save lots of $$. All hand and power tools supplied. Shop 3,600 sq. ft. We assist in planning and building. We also take custom orders. Inquire about low special membership rates.
TOOLS and SPACE
The do-it-yourself woodworking centre. 338 Catherine (Esquimalt Rd.) 383-9600.

MOFFAT
ACTIVE FURNITURE
566 DAVID 382-8274
30" fully automatic Almond ranges. To clear $329.95
ACTIVE FURNITURE
566 David St. 382-8274

PS
"THE PLASTIC SHOP"
2105 DOUGLAS ST., 386-1477. ONE STOP SHOPPING FOR ALL PLASTIC PRODUCTS. Industrial plastics.

BABYS BUGGY, $30. WALKER, $7. Umbroller, $10. Wooden potty chair, $7. Car warmer, $10. Portable clothing press, $110. Deep fryer, $10. Industrial Aluminum ladders, 32' $125, 16' $70. Commercial duty 7¼" Skil Saw, $50. Remmington chain saw, model PL7A 24" bar, $75, or offers, 478-3572.

HOSPITAL BED AND MATtress, as new $200; light oak dining room suite including buffet with curved glass doors, $210; 4 oak twist leg dining chairs, $170; Students desk, $32.50; old oak chest of drawers, brass handles, $70; modern oak double pedestal office desk, $195. Steptoe and Son, 434 Kingston, 383-1689.

DOG SHIPPING CAGE; STUdent desk; arborite table; single boxspring; 39" headboards; card table; maple table, four chairs; unpainted chest of drawers; padded 4 ft. bar; electric lawn edger; crosscut saw; electric baseboard heater; new golf clubs; fish smoker; tent, sleeps six; steamer trunk. 592-0011.

January Special
Frigidaire dishwashers, 9 only. 6 white, 6 Harvest Gold and 2 Coppertone. Reg. $779.95. Sale $569.95.
HASTINGS APPLIANCES
2006 OAK BAY 598-3011
2100 DOUGLAS 386-7734

PLEXIGLASS - MAKES THE ideal storm window. A better insulator than glass with more strength. See us for installation ideas and prices. Ideal for Picture Windows. THE PLASTIC SHOP, 2105 Douglas St. 386-1477 or 460 Wallace St. Nanaimo, 753-0114.

ANTIQUES, COLLECTIBLES, used modern furniture, large and small appliances. Reconditioned bicycles, lawn mowers, tools, tires, baby items, numerous miscellaneous items. Bill's Bargain Barn, Craigflower and Tillicum. 384-5235. Tuesday-Sunday. We Buy, Sell, Trade and Deliver.

BARN SALE, REDUCED, MUST sell this week. Wood stove, furnaces, oil stoves, tanks, fridge, freezer, solid wood kitchen table, french doors, windows, panelling, copper plastic plumbing, taps, sinks, iron railing, vices, electric motors, etc. 658-8094, 4874 Cordova Bay Road.

6C1. REUPHOLSTER NOW
Jan. clearance sale, huge instock selections of quality nylon and acrylic velvets, regular $17.95-$29.95, sale $15.95 per yard. Guaranteed workmanship available. 2070 Cadboro Bay Rd. near Fort and Foul By Junction. 598-4011.

BLACK FUR COAT, SIZE 8-12; black suade coat, size 8-10; some childrens clothing, size 10-12; 47 pearls (not simulated). 598-8768.

SELLING HEATH KIT 8-CHANnel dual stick radio control complete system with 6 servoes. Phone after 4 pm, 595-0908.

MOVING GARAGE SALE, ALL must go, coffee table, brass and wrought iron bed, clothing, toys, nicknacks, china, toilet with oak tank, basins, tools, lawn edger, great miscellaneous. 1841 Lulie St, Saturday 27, 10 am to 1 pm.

STIHL Chainsaws
SALES—PARTS—SERVICE
RENTALS
GIBSON POWERCRAFT
2520 Government 382-8291

WOOD STOVES, DINING ROOM suites, bedroom suites, plus many turn of century collectables and furniture. Red Barn Antiques, 4596 West Saanich Road (Royal Oak).

NEW BEAUTIFUL HANDMADE white wrought iron table, size 34X76 with bronze tinted glass top, $199.50. Greenhouse glass 15"X20", 30¢ each pane. 9704 Third St., Sidney, 656-6656.

UPHOSLSTERY FABRICS
Storewide Jan. clearance sale, save 20-50% from large instock selections. Morgan's Fabrics, 2070 Cadboro Bay Rd. near Fort and Foul Bay junction. 598-4011.

PINK-BEIGE MODERN BATHtub for alcove, fittings included, $30. As new exclusive shower curtain and liner, cream with brown butterflys, ½ price. After 5 pm. 383-5961.

ELECTRIC HOT WATER TANK, $30; Speed Queen washer, $175; 300 ft. drop siding; Rototiller, $35; new kitchen counter, $40; new 9 piece oak dining suite, $1400. 384-8530

TWO PIECE SAMSONITE LUGgage, chain saw, Homelite 30" bar, aluminum windows 3'6"X8' with screen, 3'6"X9" obscure, box spring and mattress for single bed. 656-6001.

HAVE PURCHASED SEARS Kenmore sewing machine, selling Piedmont zig-zag console with accessories, instruction book. Excellent condition. $150. 478-7173.

GARAGE SALE, HOUSEHOLD miscellaneous, single bed, ladys clothing in excellent condition, size 10-14. Reasonable prices. 4230 Cedar Hill Rd. Saturday 9am-4pm

TWICE WORN LADIES TWEED winter coat, size 16-18, $50. Several imported knit suits, jacket dress. Tweed dress and coat, fits size 14-16, hardly worn, reasonable. 598-4463.

QUEEN SIZE SPANISH BEDroom suite, $1,100, cost $1,500 3 years ago, like new; white plush rug, 11⅔ square yards, $85; blue and white floral lined drapes, 34" long, $80. Phone 384-6455.

CHROME KITCHEN TABLE, 2 leaves and 4 chairs, $50; Viking floor polisher, $10; lamps $10 each; Mantle radio $10; electric canopener $8; chest of drawers $20; other misc. 477-6065.

ELECTRIC CEMENT MIXER, $115. Full bench seat to fit GMC Van, $75. 875x16.5 tire and 8 hole rim, like new, $75. F78-15" belted tire on Chev rim, like new, $35. 652-1344

BABYS BROWN PERSIAN lamb jacket, excellent condition, $175. Size 14, blue Aqua Scutum all weather coat, $30. Lady Schick hair dryer. 6 Limoges bread and butter plates, 383-1094

BRITISH INDIAN CARPET APprox. 10x13, nearly new, $1100. Zenith sewing machine and stool, crystal stemware, Louis silver flatware, quality English bone china, etc. 382-5208.

"WATERBEDS"
Factory to you.
531 David St. 382-3157

NEW INGLIS Portable Washer and Dryer (gold) $699 at Butler Brothers 383-6011 also INGLIS STERLING Washer (gold) to clear $499. 1720 Douglas St.

Fred Sanford & Son
Dealing in all second hand items. Mon-Sat 9-6, Sun 10-6, 660 Discovery, 385-9312.

SECOND HAND CLOTHING, excellent. Including drapes, bedspreads, army surplus. Free catalogue. Box 64, Toronto 2B, Dept. 126. Dealer discount.

SECOND HAND CLOTHING, excellent. Including drapes, bedspreads, army surplus. Free catalogue. Box 64, Toronto 2B, Dept. 126. Dealer discount.

INCINERATERS $6.00 DElivered, screen covers extra. Old incinerators removed, reasonable 479-4067 after 6 or before 8 am

MISCELLANEOUS DOLL clothes, styles and sizes; '68 Pontiac, 327, headers and side pipes; 14' fiberglass boat and trailer, offers. 383-1865 after 9 a.m.

HAVE PURCHASED SEARS Kenmore sewing machine, selling Singer Featherweight, excellent condition, reconditioned $50. 477-8039.

HAVE PURCHASED SEARS Kenmore washer dryer, selling Inglis washer dryer, good working order $210 or offers for both. 479-7576.

JUST ARRIVED!
Limited supply of deluxe Bentwood rockers. Reg. $169. Only $119.95. unassembled. Universal Trading, 584 Johnson, 383-9512.

COLD FRAMES, 8'X4'X30", $24. Compost boxes, 8'x4' $32. Window boxes from $2. Free delivery, cold frames cleaned. Junk hauled away. 383-0974.

WHITE 30" TAPPAN STOVE, timed oven, rotissiere, etc. $135, white range hood, $25. 2 gold braided rug hall runners. $25 for both. Phone 721-5022.

ESTATE SALE. ENTIRE household furnishings and effects of 6 room house at 1138 Whychbury St. Sunday and Monday from 10 am.

FROST FREE FRIDGE (VIKing), 2 doors, white, excellent condition, 18 cu. ft., was over $600, sale $225 or best offer. 386-9983, 382-0781 after 12 noon.

GREENHOUSE GLASS, SIZES 15"x31¾", 15"x25¾", 16"x26¾", 16¼"x27" and 13¼"x32". 50¢ per pane. 9704 3rd St, Sidney, 656-6656.

FAMOUS SHERWOOD BY Denby dishes, private sale; antique Flemish stick stand; antique oak end table. 592-3592 evenings.

BARGAIN. SANYO PORTABLE video vision, camera, cassette, converter. Cost nearly $2,000, asking $750. Will accept cash and trade. 479-5975.

GARAGE SALE
1072 Davie St.
Sat.-Sun-Mon.
10 am.-4pm.
Antiques included.

WATER DISTILLER, SS, NORwalk Food Factory with hydraulic press, grape juicer, Elna open arm, 25 ton ratchet jack, 385-6568

TWO GRAVES HATLEY MEMOrial Gardens, numbers 1 and 2, lot D, section 352. Garden of Devotion. William Poutney, Shawnigan Lake, V0R 2W0. 743-9391.

NEW ONE PIECE MOLDED counter top, L shape, size 8'4"x6'4"x25½". Make an offer, or I will build a new kitchen around it for you. 478-4152.

HAVE PURCHASED SEARS Kenmore sewing machine, selling Singer Golden Touch-And-Sew Multi-stitch, excellent condition, $225. 595-6661.

BASEMENT SALE, OLD STYLE bathtub, couch and chair, lathe, router, table saw, miscellaneous. 595-4405, 1745 Bank St. Saturday 10-4pm

KENMORE DRYER, WHITE, excellent condition, $100. 477-1960.

G.E. TOP LOADING DISHwasher, excellent condition. $150. 642-4281.

WARN WINCH, BRAND NEW, also CJ2A jeep, used Landrover parts. 477-1784.

NEW DELUXE BATHROOM vanity, 31x19, including hardware. $150 firm. 598-4824.

WOOD BURNING KITCHEN stove, with side water reservior, 479-9295.

10% OFF SALE
The Pine Shop, solid pine furnishings for any household. See our store in the MacKenzie Mall or phone our warehouse at 385-6821.

MOVING
Lumber, store fixtures, light fixtures, misc. items. Phone 384-2021, Mace's Fashions, 1696 Douglas St.

GARAGE SALE, MOVING. Tools, old radio cabinet, spinning wheel, windows, lumber, many misc. items. 515 Falkland, Saturday, Sunday 10-4.

HAVE PURCHASED SEARS Kenmore washer, selling Westinghouse automatic washer, good condition, $100 or best offer. 479-7782.

GARAGE SALE, SATURDAY and Sunday. Grinder and stand, power saw chains, clothing, mags and lots of goodies. 2839 Adelaide Ave., off Gorge. 382-9617.

OLD EDGAR HORNE PIANO, old oak sideboard, brass wrought iron bed, Raven guitar and case, good used carpets. Sooke Trading, 642-3413.

TIRE CHANGE FOR PICKUP, 650-700x16", two mounted snow tires, G78x14, ping-pong table, 11' camper. Other miscelaneous items. 479-2763.

MCCLARY EASY DRYER, 110/220, very good running condition, $125; child's bed, maple finish, complete with mattress, $50 or offers. 652-3559.

NEW INDIAN SWEATER, SIZE 44 tall, $55; single bed $35; hide-a-bed $95; paper boy bike $45; 5 Oldsmobile tires on rims, $25 each. 479-3313.

WEDGEWOOD (GOLD COLUMbia sage green), new, 12 place setting, dinner service with extra pieces, cost over $3500, offering at $2500. Phone 652-3328.

SPANISH DINETTE SUITE, 4 swivel chairs, wood grain table top. Good condition, $125; Fleetwood High-Fi stereo set, $60. 844 Coles (Esquimalt).

COINOP WASHER, DEEP freeze, $95 each; dryer, $25; hand lawnmowers, vacuums, floor polishers, B/W TV. Basement sale, 2854 Inlet, 388-5960.

GARAGE SALE, SUNDAY 12-3pm. 1052 Llanfair Cres (Brentwood) off Wallace Dr. Teak bookcase, $80. Baby change table, $25. Miscellaneous.

OLD FASHIONED 5½ FT. BATH tub $50, 30 gal. water tank $20, double cement laundry tub $20, oak sideboard $100, oak wash stand $75. 386-7188 (after 2).

SONY REEL-TAPECORDER, 12 blank tape, custom lid, etc. Glass top, cast iron coffee table. Mahogany captain's couch. 656-6265, weekdays after 5.

CHAINSAWS
Alf Becker and Son Ltd.
2981 Tillicum 384-6414

HAMILTON HOPS and GRAPES
Wine and Beer Supplies
464 A Burnside Rd. E. 388-4511
SEE OUR WEEKLY SPECIALS

GUARANTEED USED fridges, freezers, stoves, washers, dryers, 9-12 am, 1307 Gladstone, Mon-Sat.

USED SCHOOL DESKS
Ideal for the young ones. $10. ea. Universal Trading, 584 Johnson, 383-9512.

KENMORE SPIN WASHER, kitchen rug 6x10, Hard twist gold rug, leather pant coat with fur collar. 388-7192.

CHILDREN'S SAND BOXES, 4'x4'x8", $18, small lots sand, gravel, fill. Free delivery, 383-0974.

PASSAP DUOMATIC KNITTING machine. Free lessons - guarantee. Sawyer Sewing Centre, 388-6228.

FIVE PIECE CHROME DINING set, $100; size 13 boys CCM Mustang skates, hardly used, $15; tent, sleeps six, $25. 477-0639.

2 CYCLE AIR KING COMPRESsor, Spiker and stapler, air regulator and hoses, oiler, asking $1200. 10" Dewalt saw and stand, $250. Phone after 5, 652-1988

SPORTSYAK II, $170. PAYMASter, $130. Green carpet, 12x13, $60. Metal fixtures, $400. 382-6735 after 5.

DELUXE WHITE 2 DOOR PHILco 17 cubic foot fridge, very good condition, $150. 477-6674 after 6 pm.

2 X 6'S PLYWOOD, WOODEN windows, shelving, fluorescent lights, oak trim, hand railings, etc. 388-9079, 474-1096.

SEWING MACHINE, $40. GIRLS bike, $30. Table and chairs, $30. Black and white TV, $50. Girls skates, size 3, $5. 477-3512.

PHILCO MATCHING WASHER and dryer, cash register type adding machine, Remington Rand typewriter. After 3 652-2393.

USED 16'X7', 2 PIECE DOUBLE garage door, new price $350, for quick sale $150 or best offer. 479-2626.

6 MONTH OLD WESTINGHouse apartment size heavy duty washer, and Hoover dryer. 384-2993, after 6 pm.

DINGHY MOLD, 9½ DAVIDson, 35 gallon resin, underneath Sears 1hp tank compressor, hose and staple gun. 592-3556

LOVE SEAT CONVERTIBLE TO single bed, beige, $120. Power router (Sears $120), $70. 598-8269.

GENERAL ELECTRIC fridge, 15 cu. ft., like new, 5 yrs., $165; Viking stove, 30", working order, $75. 592-9433.

WESTINGHOUSE WRINGER washer in good working condition, $40; also Hoover washer spindry to give away. 385-9234.

SECTIONAL CHESTERFIELD, Swival rocker, Zenith stereo, Volkswagon radio, double waterbed swap for ¾ or single bed, all like new. No dealers. 656-7015

SLING BACK COUCH AND chair, large mounted wolf, slide projector with auto focus, all near new. 388-4689.

HABITRAIL SET $11, LADIES ski pants, 12-14 $10, tricycle $10, man's bike $25, new steamer $10. 652-2745.

LADIES ¾ LENGTH BLACK persian lamb fur coat with silver grey mink collar. Excellent condition. 477-1593.

ELECTRIC RANGE, 40", 2 ovens, automatic. Refrigerator, top freezer. Best offers. 598-5016.

DOUBLE BED, BOOKCASE, boxspring and mattress, [illegible], $50; IBM typewriter, $100; small file cabinet, $40. 592-3200.

HAVE PURCHASED SEARS Kenmore vacuum, selling Kenmore vacuum cleaner, 2 speed, $85. 592-2360.

TEAK COFFEE TABLE, $20; green recliner chair, $20; black and white TV, 26", $50. Phone 479-8808.

MATCING GREEN BROCADE sofa bed and chair, also 2 tri-light lamps, all excellent condition 592-2623.

FOUR NEW ALUMINUM SINgle pane windows, 3 year old 30" electric stove, new tire chains. 652-3506.

15½" WESTERN SADDLE, hoover celebrity vacuum, mens ice skates, size 11. 388-9958, after 5:00.

12 CU FT (APPROX) WHITE fridge. Double crispers. Excellent condition. $150 or offers. 386-2870, anytime.

CHEST OF DRAWERS AND vanity, 30's style, $100, etc. 383-5385.

CLAW FOOT BATH, EXCELlent condition, $15. Large tent $10. 652-1290

MUST SELL HEAVY DUTY Utility trailer, good condition $300. 721-3738.

SEWING MACHINE, NEW heavy duty Singer model 201 with cutting table. $475. 652-2201

CCM ROWING EXERCISER $60 Large fish tank, approximatel 105 gallons, with fish. 385-0477.

100 MISCELLANEOUS FOR SALE

MCCULLOCH RACING GO-cart engine, brand new, model MC91, 99 cc., 14 Hp. $275 or best offer. 598-6551.

LAWNMOWER $45, CRIB $25, exerciser $75, pool table $150, chesterfield chair $50, colored tv, needs repairs $50. 595-0209.

Office Desks
New, Private. 656-5929

45-GALLON OAK WHISKEY barrels, good condition. $15. 383-1328.

OUTDOOR INCINERTOR BARrels. Ready for use, $5.95 delivered. 383-1328.

POCKETBOOKS, RECORDS, tapes, posters. Centennial Books, 895 Esquimalt, 385-4243.

OUTSIDE DOOR, SOLID MAhogany, excellent quality. 34 X 80. 477-7534.

DUAL-FAST NAIL GUN, REbuilt, A-1 condition, $250. 598-6135.

WHIRLPOOL WASHER, NEARly new, what offers? Phone 478-2502 after 4

BRADFORD 12 CU. FT. FREEZer, 3 years old, best offer. 656-1818.

¾ LENGTH, LADIES BROWN leather coat, size 14, good condition, asking $40. Phone 385-8530.

COLLECTORS ITEM, PENDELfin Rabbits, perfect condition, complete collection. 477-3296.

RALIEGH 3 SPEED BIKE, NEW boxspring Simmons mattress, 652-1436.

1 USED EXTRA LARGE 29 CU. ft. freezer, with quick freeze option, $500, 388-5453.

POOL TABLE, 2'9'' X 5'6'' long, assessories included, new, $250 cash. 388-4902.

PROPANE FURNACE, COMplete, $250. Propane water heater, complete, $175. 642-5409.

INGLIS DELUXE PORTABLE dryer, gold, new condition, asking $195. 595-7907.

BATHROOM VANITY (24X48) and toilet for sale, complete, $70. 478-1362.

MENS 5 SPEED, AS NEW, $100; Sony stereo, AM/FM with 8 track recorder player, $250. 478-8436.

GARAGE SALE, SAT 10 - 12, 1846 Kings rd. Plants, baby stuff, miscellaneous.

INGLIS AUTOMATIC WASHER and dryer, four years old, $450. for the pair. 384-4955.

STANDARD TYPEWRITER, double keyboard Phillips organ, as new. Evenings 478-5974.

SMALL SET BUNK BEDS, $90; 3 VW Van roof racks, $50. 385-3279 after 4.

WASHER SPINNER, GE PRINcess, white, good condition, $95. 479-3837 Mornings.

MASSEY HARRIS CREAM SEparater in good working order, $195. 245-2811, evenings 246-9375.

OIL HEATER WITH BLOWER, tank and stand, boys skates, 5. 592-4291.

23 CU. FT. CHEST FREEZER, excellent condition, $250. Phone 384-5156.

PLANTS, PAINTINGS, WICKER chairs, ski equipment, miscellaneous for sale. 595-2178.

PANT PATTERNS DRAFTED to your measurments. $5. 652-1761.

GARAGE SALE, SAT 10 AM, Everything but the kitchen sink. 1834 Haultain.

EUROPEAN HEALTH SPA membership, 4 years, $375. 384-2309.

5 YEAR SPA MEMBERSHIP, $500 or best offer. Worth $700. 383-3859.

FOLDING DOOR, GREY WITH track, $10. Bissell carpet sweeper, $10. 592-1792.

HEAD SKIES, RIEKER BOOTS, poles, $60. Deluxe sun heat lamp. 598-1149.

FOR SALE GREEN HARDING carpet, 12'x15' and 7'x9' plus new under felt, 598-7979.

DEPENDABLE FRIDGE AND stove, $160, must go. Phone 383-6349, evenings.

PORTABLE FRIGIDAIRE dishwasher, $175; acron fireplace, like new $175. 477-9727.

MOFFAT FRIDGE, WORKS well, $35; 4'6''x8' metal utility trailer, $150. 477-5627, 477-4010.

KROEHLER CHESTERFIELD, recently recovered, stripped coral shades, $400. 592-0471.

KIRBY CLASSIC WITH ATtachments, like new, $225. 652-3704.

HOOVER SPINDRY WASHER, avocado, 18 months old, $100. 478-7138.

DOUBLE BED, $40. KING SEAT chairs. Oil furnace, motor and pump unit. 592-1890.

150 YEAR OLD PINE DINING room table, Canadiana, excellent condition $150. 642-3542.

FRIDGE, $275; STOVE, $150; washer, $225; color TV, $150. 479-3209.

PLAYMORE POOL TABLE, like new, complete, $400. 388-6262.

500 LINEAL FEET OF 4'' tongue and groove cedar for sale. $100 or best offer. 382-2462.

SWIMMING POOL HEATER, 115,000 BTU, probane or gas. Nearly new, 652-3745.

CARPORT SALE, SATURDAY, Jan. 27th, 1172 Sluggett Rd. Brentwood Bay.

PATIO DOORS, 6 FT. WIDE, brown aluminum, like new, $115. 478-5905.

BABY CARRIAGE AS NEW, $80 Domestic console sewing machine, $125. 479-8319.

REFRIGERATOR ZENITH automatic, 15 cubic feet, 2 door, in working condion, $80. 385-9135.

1 GOOD USED SEWING MAchine with cabinet and stool, $85, 479-9536.

AS NEW, TEC ELECTONIC cash register, 8 departments. Offers, 385-5307, Mr. Fletcher.

CARPET 12X18', BROWN AND gold sculptured, one month old, phone 385-9083 or 382-7409.

LADIES LONG BROWN LEATHer coat, size 10-12 petite, only worn a few times, $135. 474-2786.

SINGLE BOX SPRING AND mattress, perfect condition. New, $200, asking $100. 385-3130.

WHITE PORTABLE SEWING machine. 384-7037 weekends or after 12:30 weekdays.

BATH SCALES, SALON TYPE portable hair dryer, 2 travel trunks. 592-4806.

TRAPPER POINT BLANKET, binoculars 7x35, Ampex recorder, etc. 598-1303.

KENMORE STOVE; KENMORE wahser spindryer; oak desk, all in excellent condition. 477-6742.

VACUUM, GOOD SUCTION, UPright or canister, $25. 388-6297.

NEARLY NEW, STOVE, 15 CF fridge, sofa, 592-3556.

POTTER'S KICK WHEEL, well made, $100, call 385-7721.

PLANT PARTIES. BOOK NOW with 383-9264 or 386-7616.

28'' STIHL CHAINSAW, 041, EXcellent condition. 477-4185.

OIL FORCED-AIR FURNACE. 479-7703

6X8X8 STANLY ALUMINUM garage door, key lock, like new. 479-4690.

3 40 WATT FLUORESCENT strip lights, $10 each. 592-6698.

ARTISTS EASEL, LIKE NEW, $27. 2575 Avebury Ave.

LARGE ZENITH WHITE FROST free fridge, 8 years old. 384-3862.

FOR SALE, 2 SPEED VIKING automatic washer, $25. 592-1807.

100 MISCELLANEOUS FOR SALE

INGNIS FRIDGE, WHITE, 12 cubic feet, only used three months, $275. 383-6078.

ALL WOOD BOOKCASE, GLASS fronted. Ladies 5 drawer vanity and mirror. 477-4458.

WHITE RAW WOOL, 75¢ A pound. 642-5483.

2 BRITISH INDIA RUGS, 8X10, 10x14. 656-1826.

CRAFTSMAN RADIAL ARM saw $275. Phone 652-2035.

GARAGE SALE, 7974 WALLACE Drive. 9-2 p.m. 652-3864

HOOVER WASHER-SPINdryer, 3 years old, $85. 479-8533.

GARAGE SALE, SUNDAY 10 til 4, 934 Falmouth Rd., 385-4091.

LARGE, STURDY, UGLY OLD desk. $30. 592-1978.

CB AERIAL PDL2 AND ROTOR, 592-7642.

OLDER FRIGIDAIRE FRIDGE $75, 30'' range $45. 477-4635.

BLACK BEAR RUG FOR SALE, new, $325. 386-9374.

NEAR NEW WAGONER 240, electric spray gun $125. 642-5551.

HEATER, TANK, STAND, $50. 478-7970.

BRENTWOOD WASHER dryer combination, $75. 384-9226.

FRIDGE, 2 DOOR, WHITE, $60. 592-9247 after 5 pm.

101 CHILDREN'S MISCELLANEOUS

ROUND—A-BOUT
Childrens Clothes
We consign and sell your quality used Maternity, childrens wear and toys with prices aimed at beating inflation. WANTED: Boys and girls clothes size 4-10. 1005 View at Vancouver. Tuesday-Saturday 10-5pm 383-8573, 385-6552.

A B C CHILDREN FURNITURE Factory prices. Now on display at Atlas Cabinets, 370 Gorge Road, East. 388-6814.

WANTED: WOODEN CRIB with lathe work spindles. After 5, 479-3203.

WANTED: MESH PLAY PEN, about $10. 652-5658

LARGE SIZE CRIB, GOOD CONdition, $50. 385-3235

COLONIAL STYLE ROCKING cradle, $35. 385-8446.

103 MISCELLANEOUS WANTED

Robinson's

Guns Bought for Cash
HIGHEST PRICES PAID FOR USED GUNS
1307 Broad St. 385-3429

THE SALVATION army needs your re-usable clothing, furniture and household goods. "Help us to help others." Family Thrift Stores. Victoria, Sidney and Langford. For pickup — 386-3295.

CASH
for good used furniture appliances etc.
MAIS FURNITURE
1821 Cook 385-2435

CASH
Costume jewellery, quality used clothing, vintage clothing, antique clothing, linen, furniture, antiques, china, collectables, bits and pieces. Please call 385-9878 or 384-4547.
THE BAY WINDOW

$CASH$
FOR USED BOOKS
AT
THE BOOK MINE
841 FORT 385-1722

"Wanted-1940 suit"
CASH PAID FOR LADIES 1940 SUITS. PHONE 598-2164 EVENINGS AND WEEKENDS OR 595-5432 (11-5 pm) TUESDAY TO FRIDAY.

GUNS WANTED
ALL TYPES—TOP PRICES PAID
INTERNATIONAL KNIVES
574 Yates 383-2422

ANIMAL LOVERS
The Cat Resue Corps, desperately needs good used items for a rummage sale. Please phone 388-5344 or 385-1762 after 5 pm

WANTED TO BUY OR BORROW any old pictures or negatives of Esquimalt Village from the 30's. 384-6878, 383-1697.

SELL OLD BOOKS TO THE HAUNTED BOOKSHOP
382-1427

MILITARY BADGES AND medals, singles or collections. Colin McIntosh 479-2362.

OLD CAR BATTERIES, RADIAtors, copper, brass, lead, 383-1328, 526 David.

TOP PRICES PAID FOR OLD postcards, etc. 383-8311 or 595-7567.

WANTED: OLD CLOCKS OR parts, spinning wheel, phone 595-7640.

UTILITY TRAILER, CONDItion not important providing structurally sound. 383-0986.

ROTOTILLER WITH REVERSE gear, good condition, 642-3700 after 5.

USED RECORDS IN GOOD condition, from 1950s. 474-1071, supper time.

REPAIRABLE AUTOMATIC washers and dryers and snapon mechanics tools. 652-3000.

FRIDGES, SQUARE CORnered, working or not, 478-6000, 478-5449.

120 BASS ACCORDION, ITALian, five or more switches needed, 658-8319.

MEN'S 30'S, 40'S, AND 50'S clothing, beaded dresses and velvet garments. 386-7827.

WE BUY FRIDGES, FREEZers, stoves. Phoenix Appliance Repair. 384-0423.

WANTED WOODEN DOUBLE pedestal office desk, Approx. 30X60. 592-3512.

CAN SEALER MACHINE, ALSO large pressure cooker. 598-6287, after 6.

PIANO WANTED, ANY CONDItion; also bench or stool. 384-3935, 395-6391.

WANTED: ONE LARGE stained glass window, old. 385-0821

PRELUDE INTERNATIONAL sterling flatware, to complete a set. 598-6990.

ARTIST'S SOFT WOOD DRAWing board, app. 2x3'. 595-4363.

WANT APARTMENT SIZED deepfreeze, dining room suite, coffee, end tables. 477-7750.

WANTED CANADIAN CENTENnial postage stamps, mint and used. 477-7407.

FRIDGES AND FREEZERS bought. 383-7213. All Temp.

103 MISCELLANEOUS WANTED

I NEED OLD LAMPS, FURNIture, spinning wheels, brass, copper, pewter articles, old wood tools, china, crystal, stained glass or any antique articles and collectables. 479-2684.

SPRING CLEANING? ALL USEful articles wanted for South Van Isle Lions Club Auction. All proceeds to Easter Seal Campaign. For pickup phone 477-8011, 478-6077, 479-7246.

RANGES LESS THAN 12 YEARS old, Kenmore, Inglis, Whirlpool, Speed Queen, Simplicity washers, almost any make dryer, working or not, 478-6000. 478-5449.

ANY ITEMS OF RESALE value for a sale being held in aid of G. R. Pearkes Clinic. Donations accepted and will be picked up. Phone 478-8690 or 384-0125.

WANTED FOR CASH. FRENCH doors, used hide-a-beds, old car batteries (one or many) Free home pickup. 388-6275 Pager 877 anytime.

HIGHEST PRICES PAID FOR all your household items. Universal Trading Centre, 584 Johnson St., 383-9512.

WE BUY ANYTHING OF value, highest prices paid, don't throw your goodies away. Call us today. 385-9312.

WANTED-ANY OLD FAshioned furniture, jewelry, pictures, clocks, etc. Anything old, condition unimportant. 595-7918.

DIAMONDS WANTED
Cash for your diamonds and rings in any condition. Universal Trading, 584 Johnson, 383-9512.

TAILS JACKET, SIZE 40. Phone 477-5088.

WANTED: ENGLISH PRAM IN good condition. 386-2365.

WANTED: CLOCKS FOR AUCtion, Lunds 386-3308

WANTED MEDICAL SCALE for Tops. 592-9521.

CIGARETTE CARDS WANTED, sets or singles. 386-6567.

109 MISCELLANEOUS TO RENT

TYPEWRITERS
Student rentals, manual $12 per month, electric, $30 per month. City Office Equipment, 386-8396.

CAMOSUN FURNITURE RENTAL
MONTH TO MONTH
833 YATES ST. 383-3655

IBM SELECTRIC II SELF CORrecting typewriters for rent. Contact Superior Business Machines, 598-5154.

115 SWAPS

HOUSE FOR SALE OR SWAP for truck, boat, car, etc. 479-0068, 5-9.

116 COINS and STAMPS

WANTED CANADIAN SILVER coins, 1966 and back. Also, US silver coins, 1964 and back, paying highest prices. Also, buying 1967-68 silver coins. 478-8580.

WANTED — SILVER COINS, 1966 and earlier — also 1978 and 1977 — top prices paid now. Capital City Coins and Stamps, 721-3621.

IMMEDIATE CASH FOR OLD Gold and Silver Coins and Jewelry, Gold Nuggets, etc. 383-8113.

WANTED STAMPS ON PAPER, organizations, offices, public. Pay $3.00 lb Frank Penner RR 1 Port Washington B.C. V0N2T0.

WANTED: COIN AND STAMP collections for auction, Lunds, 386-3308.

CANADIAN, U.S., AUSTRAlian, etc. stamps, plate blocks and FDC. 382-5208.

117 ANTIQUES and ARTS

QUALITY LOW PRICES
We have a wide selection of oak and mahogany furniture, clocks, and a large range of reproduction brass, at prices you wouldn't believe. Our Customers comment on our clean low priced stock, so come and see for yourself and compare. Browsers welcome, P & A Jones, 611 Dunedin (bisects Gorge, Burnside and Douglas), 385-9421. Open Fri., Sat., Sun. 10 til 5. On street parking.

IF YOU HAVE ANY items you wish included in our next Antique Sale — Furniture, clocks, paintings, silver, etc. — Call John Boyle at Lunds Auction, 386-3308.

ORIGINAL BENTWOOD chairs, reduced to $25 each, over 30 to choose from. Don't miss our upstairs sale, nothing over $100. See ad under miscellaneous. Pete's Place, 786 Goldstream, 478-6000.

SPECIALIZING IN COPYING and restoring your priceless family photographs. Office hours 10-5:30. Heritage Photographic Restoration and Copy, 1322A Government St. 385-9321.

BUY FOR CASH OR SELL ON consignment, quality antiques, furniture, oriental rugs, clocks, silver, paintings etc. David Robinson, 1019 Fort, 384-6425.

MAHOGANY DROP LEAF DINing room table, wicker rocker, 4 Bentwood chairs, mohair wing back chair. Very reasonable. 384-8247.

GOOD CANADIAN PRINTS; "The Silence and the Storm", autographed and in box, Art Nouveau and Russian prints, etc. 383-5385.

T. EATON'S MAPLE CHEST OF drawers with mirror, antique oak finish, excellent condition. Asking $200. 382-5217.

FURNITURE REPAIRED. ANtiques our specialty. Phone 478-2539.

MANGLE, USED BETWEEN 1862 and 1897, real good shape. 595-5953.

CUSTOM CERAMIC TILE BY local artist. 595-7582.

SMALL VICTORIAN UPHOLstered chair. 382-5208.

120 GARDEN SUPPLIES

APPROXIMATELY 200 YARDS of 08 rolled sod, sold separately or installed. 595-8323

Fertilizer

SCREENED TOP SOIL WITH manure and sand, $13 per yd. Minimum delivery 6 yds. Sterilized potting soil by bag or yd. E. Nixon Ltd. Office 385-4431; Yard 478-0511; Nights 479-1937.

KELP FOR GARDEN, 80 poundbag, $7.50 each or $5 each if order is 5 bags or over, delivered. 474-1036.

SAANWOOD FARMS LTD.
Cow manure. 652-2026 or 652-1743. No Sunday calls please.

PENDRAY FARMS LIMITED
Cow manure, 6 yds, $42, delivered. 477-1519.

STRAIGHT 2 YEAR OLD COW manure, 4 yards $37, 7 yards $49, 14 yards $95, bag $2. 595-0773.

HORSE MANURE WITH straw, no sawdust, delivered. Keep this ad for future. 652-1816.

AGED HORSE MANURE, $1 sack, 5 or more delivered. 479-5016, 479-6658.

COW AND CHICKEN MANURE. 478-1876.

Greenhouse

PREFABRICATED CLEAR VINYL GREENHOUSES
Quality greenhouses at popular prices. 8'x8' $398. 8'x11' $478. 8'x14' $558. Easy to assemble. For more information phone 479-9616.

120 GARDEN SUPPLIES

Plowing, Rotovating and Cultivating

COOPER-RHOADES TRACTOR SERVICE
478-3143 or 477-5167
Grass or brush mowing, rotovating, loading, hauling, lot clean-up.

DON'S TRACTOR SERVICE
477-3913
We rotovate, plow, cut grass and brush; also loading and hauling.

4 BROTHERS — ALL AREAS
Hand Tillers, Tractors
479-6112.

Tools and Supplies

ONE ROTOTILLER, $200. 478-1115.

Top Soil, Rocks and Fill

SAND, GRAVEL, DRAIN AND crushed rock, 1 to 6 yard loads. 658-5406.

NO 1 SHREDDED BLACK loam, easy to spread, 4 yards $44, 7 yards $66, 14 yards $122, bag $2. 595-8129

FREE FILL, DELIVERY charge only, #1, #2 topsoil and fill sand. Reasonable. 658-5172, 658-8921.

125 PETS and SUPPLIES

DOG LOVERS
Need extra cash? Why not become a dog obedience instructor? We train you to be a professional trainer, write to:
P.P.C. Obedience Academy
428 Main St
Penticton

ADORABLE PUPPIES
Mother, pure-bred English Springer Spanial; father, leaps high fences at a single bound. Puppies, beautiful. Dew claws and tails removed. $35 each to cover expenses. 477-4197.

PASTOURE reg'd PYRENEANS Quality Great Pyrenees puppies available to approved homes. Phone: 112-853-8834 or write: 31351 King Road, R.R. #1, Abbotsford, B.C.

AIREDALE TERRIERS ARE clean, intelligent and superb companions for growing families. Registered puppies with shots and tatoo numbers. $150. 477-9348.

REG AFGHAN PUPS
Ch. sired for show or companion, shots, tattooed, dewormed, 3 months, reasonably priced to good homes. 746-5805 Duncan.

RESERVATIONS ACCEPTED on Old English Sheep dog puppies. Champion stock. Temperment and health guaranteed. 642-4766.

FOUR STRAWBERRY Finches, 16 Zebra Finches, 5 Pekin Robins, 1 pair 3 hens, 1 male Cordon Bleu, 1 male gold breasted Waxbill. 479-8050.

LOVELY LARGER DOGS NEED suitable homes desperately. Please give them a chance. Greater Victoria Animals' Cursaders 386-9832.

3 SIAMESE; 2 SPAYED FEmales and 1 male. Playful black and white male. Grey neutered male. Greater Victoria Animals' Crusaders, 386-9832.

PUREBRED DALMATION puppies. See us with Mummy and Daddy at 2708 Rainville Rd. $95 each. 478-9109.

FREE TO HOME IN COUNTRY 14 month old, male black Lab retriever. View at 205-217 Gorge Road E. Evenings.

REGISTERED DOBERMAN Pincher puppies, black and tan, red and tan, had shots, papers and tatooed. 112-248-3594.

REGISTERED COLLIE PUPpies, shots, eyes examined. From champian Sire and Dam. 478-4875.

YORKSHIRE TERRIERS
Selectively bred from Champion Stock, registered show and pet quality puppies. 112-437-4845.

9 MONTH OLD BROWN MINIAture male poodle with papers and shots, good with children, asking $100 OBO, 748-1514.

REG MINIATURE POODLES
Reserve now for white puppies, 1 male, 2 females, ready for Valentines, 746-5805 Duncan.

BROWN DALMATIAN, 7½ months, male, to good home with space to run, has had shots, good with children, $80. 652-4604.

PUREBRED FEMALE SHEPherd, 1½ years, registration papers applied for. Reasonable offers. 598-8727

4½ MONTH OLD SETTER LAB cross, excellent disposition, good family pet. Call after 5 pm, 478-6360.

FREE
8 month old black Lab cross, obediance trained, friendly, good watch dog. 656-0823.

FREE TO GOOD HOME, FOUR Golden Retreiver Cross puppies, 9 weeks old. 1 male, 3 females. Good country dog. 642-3028.

TWO YOUNG CATS FREE TO A good home. 1 female, grey and white, 1 male tortoise shell. 385-0314.

BOSTON TERRIER PUPPIES, mischievous orangutans, wormed, shots, registered. Cobble Hill 743-2701

BLACK AND YELLOW LAB REtreiver pups. From excellent blood lines. Shots and papers. 595-8872.

BUYING A PUPPY? CALL VICtoria City Kennel Club "Watchdog" for advice. 385-2233.

PUREBRED LAB PUPS, DEW claws removed, shots, males only. $100. 478-3123.

BRITTANY SPANIEL PUPS, good hunting stock, 8 weeks old. 478-6926.

5 YEAR OLD DOG, GOOD WITH children, well behaved. Phone Agnes, 382-4530 or 385-2405.

PART LAB PUPPIES FOR sale, 5 weeks old. Mornings, 478-2949.

PUREBRED LANDSEER NEWfoundland puppy, with shots. 656-4674.

GERMAN ROLLER CANARIES, singers and hens, W. Collins, 598-1875.

YELLOW LABRADOR PUP, excellent hunting and field trial stock, 9 weeks old, $150. 746-5638.

LAYING PULLET $5. BREEDing rabbit. Rabbit meat, 656-7037.

FOR SALE ONE PAIR COCKAtiels with cage and supplies. $150. 656-6407.

REG. BOXER, ONE-YEAR OLD, (M&F). Excellent pet and Watchdog, $150. 536-6802, after 6.

DALMATION PUPS, CHAMpion stock, reg. shots, Phone: 988-2589.

REGISTERED SIBERIAN husky, spayed female five years old, $75 to a good home. 656-5676.

GOOD HOME FOR TWO NEUtered male cats. Lovely pets. 592-0348

PUREBRED GERMAN SHEPherd dog, 3 months old, $50. 478-8028.

PUREBRED BLACK AND white Siberian Husky pups. 748-9740.

REGISTERED APRICOT MALE toy poodle puppies 11 weeks, $200. 474-2989.

WANTED WHITE POODLE dog, toy or minature. Two months to two years old. 386-7375.

FREE, YEAR OLD BLACK AND white spayed medium sized friendly cat, moving. 382-5789.

5 FLUFFY PUPPIES TO GOOD homes, part german shepherd, part samoyed, phone 479-3362.

REGISTERED "RED" POODLE puppies, champian breeding line, 1 male, 1 female. 478-5907.

11 MONTH SPADE LAB CROSS, soft hearted and energetic. 598-1897.

125 PETS and SUPPLIES

TWO LOVABLE FEMALE PUPpies, medium size, Lab and Blue Heeler Cross. $10 each. 479-3689.

CHOW CHOW'S AKC, HEALTH guarahteed, good pedigrees. (206)-833-5785.

PUREBRED DOBERMAN Pinscher pups, black and tan, $125. 748-0469 Duncan

CAT SHOW. SEE COMING events.

PUPPIES, LAB CROSS, $5 TO good home. 478-1626.

STUD SERVICE
383-8984

POMERANIAN PUPPIES. Phone 385-5603

WANTED: KINGS AND GIANT Homers. 478-9746.

BABY GUINEA PIGS, $1
656-1903.

YOUNG BUDGIES FOR SALE.
478-4291

SHELTIE, TRI-COLOURED male, registered. 478-6568.

FREE 6 MONTH OLD KITTEN, trained, needs love. 382-2494.

MATED, PAIRS OF BUDGIES, $15. 388-6262.

IRISH SETTER CROSS PUPpies, vacinated, $10, 652-4992.

PUREBRED MALTESE PUPpies for sale. $200. 479-0875

SAMOYED PUREBRED WITH shots, 7 months old, $65. 383-3110.

AQUARIUM 30 GALLON IN hurry to sell. 595-2909.

PUPPIES FOR SALE, MIXED breed, $10 each, 385-4125.

ADORABLE MALE 10 MONTH Great Dane, $100. 474-2881.

127 CHICKS, POULTRY HATCHING EGGS SUPPLIES

FOR 1979 PRICE LIST ON chicks, turkeys, etc. phone 478-3368 weekends and before 3 weekdays.

FANCY AND UTILITY PIgeons, pet and show stock, reasonable, 479-9706.

MUSCOVY DUCKS, MATURE. 652-1408.

128 LIVESTOCK SUPPLIES AND EVENTS

MANDER
TRUCKING LTD.
SAWDUST
SHAVINGS
CEDAR HOG FUEL
385-3041
After 6, 477-5053, 479-7629

EVA MARIA BOERSEHMANN DRESSAGE CLINIC
Held indoors at the K & M Boarding Stables. March 13th to 17th. Schooling show on 18th. Entry forms plus info, phone 652-3014 between 8 am and 9 pm.

ATTENTION ALL RIDERS; the first pace ride was so much fun, Victoria Saanich Cadora is having another-February 25, 10 pm, Beaver Lake Park. Entries close February 21, no post entries; $5 a pair, $2.50 each. Info 479-5131, entries at Shanks Saddlery.

JOHN MacNUTT TRUCKING
Sawdust — Shavings — Hogfuel
LARGE OR SMALL LOADS
479-6560 479-1908

PIGMY GOATS
Only ones on the Island, 3 does, 1 buck, must go together, to serious goat fanciers, reasonable as circumstances force their sale. 656-4296.

RESPONSIBLE ADULTS REquire acreage for grazing horses, reasonable lease required or lease to purchase. 386-0305 or 382-6852.

HUNT VALLEY ANNUAL SALE, February 25, used equipment and riding clothes. Come shop and swap. For info, call Bo, evenings, 652-3643.

HUNT VALLEY SCHOOLING Shows, February 11, March 18, April 1. Start 10 am. All jumping. For info, call Bo, evenings, 652-3643.

34 LONG LIGHT BLUE RIDING jacket, $40; 26 waist/long beige breeches, $20; 8 narrow black leather boots, c/w tops, $30. Evenings 383-8205.

GERMAN MADE STUBBEN saddles; one Tristan, one Seigfried, both in excellent condition. Coats, boots, double bridle and other misc. 652-1022 or 652-2096.

ROB DAILLY "FARRIER"
Hot and cold shoeing. 384-2760.

K & M BOARDING STABLES, indoor, outdoor riding, 10x12 stalls, lessons, trails, ferrier service. Phone 652-3014.

¾ ARAB MARE, CHESTNUT, 6 yrs., 15 hands, excellent mover, suitable for experienced rider. 479-6843.

HORSES BOARDED. THE ARbutus Stables, 1570 McHattie Rd. (Central Saanich), riding ring and box stalls. 652-1777

EARLY BIRD SCHOOLING Show, March 11, Sherwood Creek Farm. Judge Mrs. Harriet Gordon. 478-1227.

MUST SELL REGISTERED chestnut thoroughbred mare, 15.2 hands, 7 years. Good mover. Asking $800. 386-9438.

HAY AND STRAW FOR SALE. 652-2026, 652-1743. No Sunday calls. Saanwood Farms Ltd.

LARGE QUANTITY OF HAY for sale. Delivery can be arranged. 743-2467.

MASSEY HARRIS CREAM SEparater in good working order, $195. 245-2811, evenings 246-9375.

FOR SALE-DELUXE 4 HORSE bumper pull trailer, excellent condition. 652-3328.

T.A.H.S.A.H BANQUET POSTponed to Saturday February 3rd. For tickets call Liz at 479-4054.

JOAN KERRON HUNTER Jumper Clinic, April 13th, 14th, 15th. Oak Meadows. 479-6843.

SCHOOLING SHOW, OAK Meadow Stables, Feb. 4th, 10:00. 479-6843.

REGISTERED ½ ARAB "SEAhorse Juban" Son, quiet, 2½ years. 652-1078.

OR SALE, 15'' PONY CLUB Barnsey saddle, complete $160. Phone 479-8656.

FEED POTATOES FOR SALE. 6858 Pat Bay Highway. 652-1582.

WANTED ONE BEEF COW, 2-4 years old, 478-9746.

WEANER PIGS FOR SALE, 743-9234.

ONLY 40 BALES HAY LEFT AT $2.00 per bale. 658-5894.

BOAR SERVICE
Meadowlake Farm, pick up and delivery service available. 479-9191

CEDAR FENCE POSTS, ROUND and split, $1.50 each. 652-1210.

HAY FOR SALE, 1583 MOUNT Newton Cross Rd., 652-1078.

WANTED TO LEASE, FENCED pasture on Peninsula. 652-3230.

WANTED, SPOILED HAY. 477-1784.

GOOD QUALITY TIMOTHY hay and straw. 478-1876.

130 HEAVY EQUIPMENT AND MACHINERY

WELDING DECK FOR SALE, fits short wheelbase Ford or Chev 1 ton. 478-9307.

JD 350 CRAWLER/LOADER, complete with backhoe, low hours, $14,000. 652-2975.

130 HEAVY EQUIPMENT AND MACHINERY

NE 1967 WHITE FREIGHT liner, 23' deck, all new radial tires, $12,000. One 26' pup trailer flatdeck, 4 new tires, $2000. 652-3951, 652-1658.

TANDEM AXLE TILT TOP trailer, 8x20' deck, for hauling equipment or machinery. Excellent condition, must sell. Offers, 758-5808.

TOWMOTER FORKLIFT, 6,000 lb. capacity, pneumatic tires, 144'' lift, dual drive wheels, $6900 in Vancouver, 980-6616.

LATHE, SOUTHBEND, AS new. 10 x 36, full equipment. FC. Simmons, RR2, Columbia Beach, Parksville. 752-9553.

1971 D8H 46A25976, $82,000. 1974 D8H 46A25976 $115,000. 746-5181. After 6pm 245-4248, 743-5413, 743-4309

30 TON SELF PROPELLED crane, Koehring model 305, 1962, $7800 or best offer. After 5 pm, 382-8597.

NEW HEAVY DUTY DIESAL insulation blower and 27' van. Also complete set of U.F. foam equipment and van. 598-4219, 477-8907

FOR SALE, TUC-A-WAY ELECtric tail gate at present on truck, $800. Phone 658-5527.

MF 200 CRAWLER, 4 IN 1 BUCKet, slant, back hoe, low hours. 479-3065.

220 CUMMINGS WITH JAKE brake, bell housing and clutch. $4000. 723-5741.

LINDEN 5TH WHEEL TRAILer, c/w hydraulic dump. 386-8435.

WELDER FOR SALE, 500 AMP Lincoln motor generator, 3 phase power, phone 478-9307 after 6.

ATCO OFFICE TRAILER 8X16 with heater, etc. $3000. 478-3911.

1969 404 TIMBER JACK, EXcellent condition, $11,500. 478-6272.

420 JOHN DEERE LOADER ON track, canopy, $2,950. 478-7970.

HIAB CRANE WITH PUMP, outriggers. 478-7970.

1969 KENWORTH LOG TRUCK, no triflers, 478-1294.

135 FARM IMPLEMENTS

JOHN DEERE
J. GRIEVE MOTORS LTD.
Lawn & Garden Tractors
7 hp - 28 hp
Diesel Farm Tractors
22 hp - 275 hp
Full Line of Attachments
Best stock of good
Used & reblt. Tractors, attachments
652-1642 SAANICHTON

6C1. WANTED: FORD OR JD tractor (35 to 50 h.p.); baler, mower, conditioner, rake and forage harvester (prefer New Holland); also, seeder-fertilizer spreader and chain harrow. 282-3775, between 8:00 to 9:30 p.m., before 8:00 a.m.

1977 KUBOTA B6000 DIESEL farm tractor, front end loader, backhoe, four wheel drive plus extras, $6200. 1958 Oliver model 770 tractor, front end loader, pallet forks, 6 cylinder gas, good condition, $3300. 478-9969.

1969 FORD 3000, FRONT END loader and blade, excellent condition. 479-6693.

148 LEASE VEHICLES

ENSIGN
WILL SHOW
—YOU—
HOW TO LEASE

AND SAVE!!!

Lease Returns
On Sale Now!!!
78 Plymouth Horizon
78 Volare Premier Wgn.
78 Plymouth Arrow GS
77 Chrysler Cordoba
77 Fury sport
77 Dodge Ram Charger 4x4
76 Dodge Maxi Van
75 Volkswagen window van
75 Plymouth Fury Wgn
PLUS MANY MORE

WOLF LEHMANN AND TOM CINO SELL PREMIUM EX-LEASE CARS

SEE
ROY HUGHES

idealease

CHRYSLER LEASING SYSTEM
Member of Chrysler Leasing Systems
Quadra At Caledonia
Dealer licence number D548B
386-2411
Open Weekdays 'Til 9:00

GARDEN CITY AUTO LEASE
NEW 1979 FORD THUNDERBIRDS
Immediate Delivery
2978 Douglas St.
D-01319A 382-9111

150 CARS FOR SALE

PLIMLEY
BRITISH LEYLAND
1010 Yates
382-9121

'79 MINIS
$3850

78 Siesta	$4195
77 Subaru 5-spd.	$4995
77 Dodge Aspen	$4495
76 Austin AT	$2495
75 Honda Civic	$2995
74 Datsun Auto.	$2495
73 Audi Auto. 2 dr.	$2995
72 Mazda PU	$1295

Dealer Licence 592

150 CARS FOR SALE

METRO TOYOTA

BET YOU CAN'T FIND A BETTER DEAL!!
ESSO CAR CLINIC
INSPECTED AND RE-CONDITIONED USED CARS
REPORTS AVAILABLE ON REQUEST

ECONOMY
78 Civic
78 Corolla, at.
78 Honda S/W
78 Spitfire
78 Datsun B210
76 Rabbit
76 Corolla, At.
76 Corolla, SR5
75 Corolla 1200
74 Capri
72 Mini

SPORTS
78 Camaro Z28
78 Celica G.T.
78 Datsun 200 SX
78 Fairmont
78 Trans AM
77 Rally S.S.
77 Celica L/B
77 Cordoba
76 Celica L/B
76 TR7
75 Jag XJ6L
73 Celica S.T.
72 Demon '340'
72 GTO

COMPACTS
78 Firebird
77 VOLARE
75 Chevelle
75 Ventura
74 Maverick
74 Comet
74 Nova

TRUCKS
78 Blazer 4x4
78 Hilux SR5
77 Datsun
77 FJ40, 4x4
76 Datsun & Camper
76 Sierra Grande
75 Bronco
72 VW Bus
70 Chev ½ Ton

ALL VEHICLES CLEARLY PRICED!
100% Bank Financing!
All Reasonable Offers Accepted

ECONO-LOT

61 Pontiac, 6, at	$ 399
64 Ford Custom, 6 cyl.	$ 399
71 Plymouth, Ex-taxi	$ 499
71 Pinto 2-dr. sdn.	$ 599
71 Pinto, auto.	$ 699
69 Toyota Corolla 4-sp.	$ 799
60 Corvair, At	$ 799
66 Plymouth, 6 cyl.	$ 799
70 Toyota Corolla, At.	$ 899
69 Chrysler 4-dr.	$ 999
66 Valiant 4dr.	$ 999
71 IHC pickup, 4-spd.	$ 1999
74 Ford F100, At.	$2999

WIDE OPEN 'TIL 9 P.M.
SAT. 'TIL 6
CALL NOW
386-3516
METRO TOYOTA LTD.
645 FINLAYSON
DEALER LIC. 0431A

METRO TOYOTA

150 CARS FOR SALE

Cornell GM
CHEVROLET
OLDSMOBILE
CADILLAC
CHEVROLET TRUCKS
Sales/Service
385-5777

You Can Expect A Great Deal From
CORNELL GM

TOP QUALITY

STOCK No. 02567A
74 CHEVELLE
Malibu, blue, 2 dr., V-8, auto, PS, PB, radio, rear defogger, vinyl roof, 53,000 mi.
ONLY $3395

STOCK No. 310A
77 CELICA GT
Black, 5 spd, radio, 10,000 mi., Excellent condition.
ONLY $6395

STOCK No. 5043A
77 CORVETTE
L48, cream, auto, radio FM, PW, tilt wheel, air cond., excellent condition.
ONLY $10,700

STOCK No. 1515A
75 CADILLAC
El Dorado, white, excellent condition, all options, loaded.
ONLY $8495

STOCK No. 5019A
78 CADILLAC
De Ville, 4 dr., silver with blue interior, V-8, auto, PS, PB, PW, P seats, air cond, AM/FM with tape, cruise control, tilt wheel. Elegance package.
ONLY $15,900

STOCK No. 5044A
77 CORVETTE
Brown, L48 model, V-8, auto, PS, PB, AM/FM, air cond., T-Bar roof, excellent condition.
ONLY $13,800

STOCK No. 5005B
74 PONTIAC
Ventura, brown, 2-dr., V-8, auto., PS, PB, radio, pin stiped, excellent condition.
ONLY $3655

STOCK No. 603C
78 TRANS AM
V-8, 4 spd, ps, pb, bucket seats, console shift, radio, tape deck, 11,000 mi.
ONLY $8995

STOCK No. 8033B
78 PONTIAC
Gran Prix, white, V-8, auto, ps, pb, radio, vinyl roof
ONLY $6995

STOCK No. 115A
78 CHEVETTE
4 dr. HB, auto, radio, pin stripped, light blue, 12,000 miles. Excellent condition. $4355

STOCK No. 81052B
78 PONTIAC
Gran Prix, burgandy, V-8 auto, P.S., P.B., radio, AM-FM, power windows, power door locks, bucket seats, console, see through T-Bar roof. 5,000 km. NOW $9495

STOCK No. 81417A
77 TOYOTA
4 dr., brown Corolla, auto, radio, excellent condition. $5495

STOCK No. 5042A
76 CADILLAC
Coupe de Ville, light blue, 2 dr. landau roof, 31,000 mi. All options. $9955

GMAC and BANK FINANCING AVAILABLE

CORNELL GM
CHEV-OLDS LTD.
3050 Douglas
385-5777
D-60681A

EMPRESS
PONTIAC
BUICK
GMC

75 Ventura, 2-dr.	$3995
76 Regal, 2-dr.	$4995
74 Century Wgn., (Air)	$3995
76 Malibu, 2-dr.	$4995
76 Firebird (air)	$6895
78 Camaro R.S.	$7995
74 Bobcat wgn.	$2995
76 Maverick, 4-dr.	$4295
78 Concord, 2-dr.	$5795
76 Gremlin, h/b	$3495
76 Cordoba, loaded!	$6495
75 Dart, 2-dr.	$4495
75 Dart, Swinger	$4495
78 Celica	$6595
78 Mazda GLC	$4495
77 TR7	$6595
76 Honda s/w	$4495
76 Datsun B210	$3395
77 GMC ¾ P.U.	$5895
77 Jimmy, 4x4	$7295
75 GMC ¾, P.U.	$3995
74 Ford ¾, P.U.	$4595

OPEN
Mon.-Thurs. 9-9
Fri.-Sat. 9-6
2867 Douglas at Topaz
382-7121 D.L. D01227A

150 CARS FOR SALE

PETER POLLEN FORD

USED CARS

—1978—

Fiesta Ghia	$5195
Cadillac Sedan	$13,900
Pontiac Grand Prix	$6995

—1977—

Malibu 4 Door	$5395
Granada Sedan	$5395
Maverick	$2995
Monza Spyder	$4995
Volare Sedan	$4495
Pinto 3-door	$3495
Buick Sedan	$9295
Pinto SW	$3695

—1976—

Ventura H.B.	$2995
Valiant	$4195
Fury Sedan	$3495
Granada	$4695

—1975—

V.W. Rabbit	$3195
Torino 4 Door	$2995
Maverick Sedan	$3195
Monarch	$3895
Granada 2 Door	$3895

—1974—

Pinto 3 Door	$1895
Torino SW	$3295
Ventura	$2795
Mustang Ghia	$3495
Mustang 2+2	$3695

—1973—

Galaxie 4 Door	$2195
Mustang Grande	$4295
Pinto	$1795
Toyota 2-door	$1495
Ford Ltd.	$2495

—1972—

Chev Sedan	$1295

—1971—

Plymouth Fury	$1695

—1970—

Galaxie	$1395

—1967—

Cutlass	$1095

—1966—

Beaumont 4-door	$1495

7-DAY MONEY BACK GUARANTEE

USED TRUCKS

77 E-250 9 pass	$7595
75 F-250	$5795
75 GMC Sub.	$6295
75 F-250 canopy	$5295
75 E-250 12 pass	$7195
74 F-250	$2395
74 Dodge	$4995
72 F-250 + camp	$5595
71 Datsun	$1995

384-1144

Downtown To Serve You Better At YATES & COOK

REG. MIDGLEY
AMC Jeep FIAT

Price Break '79!

PERFORMANCE CARS!

77 'Vette	$12,500
77 Fiat X119	$ 5,495
78 Fiat Spider	$ 7,695
78 Camaro Z28	$ 7,995

STATION WAGONS!

74 Hornet S/W	$3,695
76 Montego S/W	$4,695
76 Dodge S/W	$4,695
76 Ford S/W	$4,695

COMPACTS!

73 Comet 2-dr.	$2,995
75 Valiant cpe.	$3,795
75 Maverick Grabber	$3,795
76 Pacer 2-dr.	$4,295
78 Gremlin 2-dr.	4,195

* Each Car Safety Tested and Guaranteed!
YOU CAN TRADE Cars, Boats, Mohoms, Trucks

REG MIDGLEY MOTORS LTD.
"Since 1964"
736 Cloverdale 385-8756
DL00276A

150 CARS FOR SALE

ENSIGN CHRYSLER PLYMOUTH

ENSIGN

CHRYSLER PLYMOUTH

HAVE A FANTASTIC SELECTION OF CARS AND TRUCKS CHECKED BY CAR CLINIC DIAGNOSTIC CENTRE

GOV'T TESTED PLUS 2-YEAR WRITTEN WARRANTY

ON SALE NOW TO MAKE ROOM FOR THE '79s

78 Plymouth Sipporo
78 Dodge Diplomat
78 LeBaron S.W.
78 Plymouth Arrow
78 Dodge Colt
78 Camaro Z-28
78 Plymouth Horizon
78 Chrysler LeBaron
77 Chevrolet Concours
77 Fury Salon
77 Datsun Sport P.U.
77 Toyota SR5 P.U.
77 Pontiac Gran Prix
77 Dodge D200
76 Triumph TR7
76 Mercury Cougar
76 Ford LTD.
76 Pontiac Gran Prix
76 Chrysler Cordoba
75 Ford Pinto
75 Ford Pinto wgn
75 Ford Courier P.U.
75 Plymouth Fury S.W.
75 Pontiac Astre
75 Dart Sport 360
75 A.M.C. Gremlin
75 Ford E-150 van
75 Dodge D-100
74 AMC Matador wgn
74 Dart Brougham
74 Chev Camaro
74 Ventura 4-speed
74 Datsun B-210
73 Ford camper conversion
73 Mazda P.U.
73 Monte Carlo
72 Ford custom
72 Toyota Corona S.W.
71 Dodge D-100 P.U.
71 Toyota Corona
70 Valiant Duster
70 Ford Maverick
69 Mazda 1500

Plus Many More

See Our Fantastic Fiscal Year End Clearance Sale Fri. Times Sat. Colonist

ENSIGN

Chrysler-Plymouth Ltd.

DOWNTOWN YATES AT COOK

Dealer licence number D495A

386-2411

Open Weekdays Till 9:00

MUST BE SOLD $3120 or best offer for '73 Ford LTD with power windows, brakes, steering and door locks; good condition. Phone 595-5906 or ask for Terry at 388-5140.

73 LAGUNA

Stage 3, V8, auto, buckets, console, P.S., P.B., Black Beauty. Only $3795.

E&K MOTORS LTD. 383-6231

642 Burnside E. D02071A

72 LeMANS
72 SKYLARK

E&K MOTORS LTD. 383-6231

642 Burnside E. D02071A

WON'T LAST

'68 Cuda Notchback, 318, auto, P.S., P.B., extra clean. $2495.

E&K MOTORS LTD. 383-6231

642 Burnside E. D02071A

75 NOVA SS
74 NOVA SS

E&K MOTORS LTD. 383-6231

642 Burnside E. 02071A

150 CARS FOR SALE

Brian Holley MOTORS LTD. SUBARU VOLVO

USED CAR SUPER SALE CONTINUES!

UNDER $1000

70 Cortina, auto. Was $995.

NOW $795

UNDER $1500

73 Toyota Pickup, 4-speed, was $1595.

NOW $1395

69 VW Fastback. Good clean car. Mech. A-1. Was $1395.

NOW $1195

UNDER $2000

71 Toyota MK II, automatic, 4-dr. Exceptionally clean. Was $1995.

NOW $1795

69 VW Bug, rare auto model, rebuilt motor and trans.

SALE PRICE $1595

74 AMC Gremlin. Low mileage, hatch, 3-speed, very clean.

SALE PRICE $1895

69 GMC ½-ton. 3-speed (on floor), V-8, P.S., radio.

SALE PRICE $1695

UNDER $3000

73 Plymouth Cricket/Colt, 2 dr., mags, radials, tachometer, new paint, rebuilt motor — Super little car.

SALE PRICE $2895

76 Astre Hatchback. Silver, plaid interior, radio, 13,000 miles! Was $2995.

NOW $2795

69 Volvo 142S, 2-dr., low mileage, repainted Volvo red, radials, radio, etc.

SALE PRICE $2295

71 Volvo 164, auto, 4 dr., P.S., leather interior, radials, radio, etc. Very good condition for year and mileage. Was $3495.

NOW $2995

Price stickers on all our used cars

Sales Dept. Open 9-9 Mon. - Fri. 9-5 Sat.

BRIAN HOLLEY Motors Ltd.

3319 DOUGLAS Between Woodward's and Woolco

DL00903A 384-1161

METRO HONDA

ESSO CAR CLINIC INSPECTED and RECONDITIONED USED CARS!

78 Chevy van
78 Acadian 4-dr.
78 Corvette
78 Trans Am
78 Honda, A/T
77 Vega, A/T
77 Celica G.T.
77 Gremlin 'X'
77 Honda Civic H/B
77 Datsun 280Z, 2+2
75 MGB
75 GMC Boogie Van
75 TR6
75 Honda Civic
75 Datsun P.U. & canopy
74 Honda Civic
74 Toyota pickup
73 MG Midget
72 Fiat 128
72 Cortina
72 VW 4 S/W
71 Honda S600 2-dr.

Next to the ARENA 388-6921 2152 Blanshard

D1627A

METRO HONDA

67 FORD STATIONWAGON, automatic 390, power steering, power brakes, 75,000 miles, one owner, $1200 or offers. 477-3172

1968 CAMARO, RED, VINYL roof, 327, body and interior immaculate, completely stocked. 383-8710, $2950.

74 VW GOLD SUNBUG, 45,000 miles, radio, new snow tires, good shape, $2800 or best offer. 386-0347 or 642-3892.

72 BUICK 2 DOOR HARDTOP, 350, automatic, power, tested 1980, 62,000 miles, $1195. 477-9216.

FORD 1970 MUSTANG FASTback, automatic, power steering, power brakes, excellent running condition. 478-6279.

1978 DATSUN B210, LADY DRIVEN, all options, immaculate, still under warranty. Sacrifice, $4100 or best offer. 656-3426.

1970 GREMLIN, STANDARD transmission, excellent condition, $650 or best offer. Phone 656-3124.

150 CARS FOR SALE

Speedway MOTORS LTD VOLKSWAGEN PORSCHE AUDI

We started the whole darn thing Economical VW's Since 1953

BUY of the WEEK

78 RABBIT

Custom, 3-door, automatic, radio, leatherette upholstery.

$4995

THIS WEEK'S SELECTION

79 Mustang II
78 Fairmont wagon
78 Toyota SR5
78 Rabbit 4-dr. auto.
77 Rabbit
76 Triumph TR6
76 Dodge camperized van
76 Spitfire
75 Audi 100 loaded
75 Rabbit, auto.
75 Jeep Cherokee 4x4
75 Chrysler Cordoba
74 Toyota Mark 2
74 Datsun 260Z
74 Audi Fox
74 VW 7-pass. bus
73 Beetle
70 Ford ¾-ton P.U.
68 Mustang

Vancouver Island's ONLY Dealership Handling The Complete Line:

Economical VW
Luxurious Audi
Incomparable Porsche

DOWNTOWN at SPEEDWAY

VOLKSWAGEN PORSCHE AUDI

971 YATES STREET at VANCOUVER

Dealer Licence No. D-00486

385-2415

McCALLUM DATSUN VOLVO

LOOKING FOR A SMALL Automatic?

CHECK AND COMPARE THESE UNITS

78 Volvo 244DL
69 Volvo 144 AT
78 Datsun B210
77 Datsun 710 SW
76 Datsun PU
76 Datsun PU AT
74 Datsun B210
74 Datsun 710 SW
74 Datsun 610
73 Toyota Corona
73 Datsun 510
71 Chevelle HT
70 Mazda 4 dr.

ALL ABOVE UNITS 100% BCAA INSPECTED

McCallum Motors

DOWNTOWN

1101 Yates at Cook

382-6122 DL00850A

COLWOOD

1836 Island Hwy

478-1741 DL00850B

71 TOYOTA CORONA, 4 DOOR, 52,000 miles, $500 or best offer. Must sell by Sunday. 592-0217

73 EL CAMINO, EXCELLENT condition, mags, many extras, 592-0542.

1970 PONTIAC LEMANS 2+2, excellent condition. 388-6783 before 7:30pm

69 TORONADO, NEW TRANS and tires, $2000. 592-0217.

1965 VOLKSWAGON BEETLE, $350 O.B.O. Phone 479-3846.

150 CARS FOR SALE

DOUGLAS VOLKSWAGEN AUDI

Your Largest Volkswagen Audi Dealer On The Island!

HIGHEST TRADE-IN VALUES EVER!

5-SPEED RABBITS Arriving Now! TEST DRIVE ONE TODAY!

SELECT USED

78 Celica Liftback. Automatic. $7395
77 Honda Hatchback. Automatic $4495
77 Honda Civic, 4-speed $3695
76 Aspen, S.E. Automatic $4695
76 Toyota Corolla, 4-speed $3395
75 Audi Fox wagon. 4-speed $5495
75 Volvo wagon. 4-speed $5295
75 Rabbit, 4-speed $3795
74 Hornet, 2-door, automatic. $2895
74 Montego MX $3395
73 Mazda 808, 2-door, automatic $2295
73 Volvo 144, A/T $3995
68 Dart, G.T. Automatic $ 1,695

TEST DRIVE 1978 AUDI 5000S A/T and 5-Speeds and 79 RABBIT DIESELS!

Douglas Volkswagen Ltd. 3329 Douglas Street

388-5466

Dealer Licence 00341A

S&H TOYOTA CENTRE

COMING SOON

Two Locations To Serve You Better

78 MALIBU

CLASSIC 4 dr., auto., P.S., P.B. Factory air conditioning. $6595

78 FAIRMONT

4 dr., 6 cyl auto., P.B. 15,000 KM. $5695

78 COLT

4 dr., S.W. auto., AMFM radio, 14,000 KM $5695.

78 TOYOTA

PU, 4 spd, 12,000 SKM $5195

77 CAMARO LT

2 dr. auto., P.S., buckets, console, Tilt wheel $6695

76 CELICA GT

2 dr. cpe. 5 spd. $5495

76 OMEGA

2 dr. hatchback, 6 cyl stnd. 22,000 mi. $3995

76 MAVERICK

2 dr., 6 cyl., auto., P.S. 28,000 mi. $3995

76 COROLLA

S W, 4 spd., 39,000 mi. $4295

75 MONTE CARLO

2 dr. HT, 47,000 mi. $4695

75 GRANADA

2 dr. V8 auto. Factory air conditioning. $4995

74 MAVERICK

2 dr. auto., power steering $2995

72 VOLKSWAGEN

2 dr., 4 spd. $2195

71 COROLLA

2 dr. auto. Rebuilt motor. Very clean. $1695

592-2471

SAUNDERS AND HITCHMAN LTD.

2040 Cadboro Bay Road at Fort and Foul Bay

Dealer Licence D01751A

150 CARS FOR SALE

De Pape

BELIEVE IT!

69 Thunderbird Landau Coupe. Fully powered, locally owned & purchased new in Victoria. Now believe this — It has 5,100 (fifty-one hundred) original miles! See it soon!

PORSCHE

'69 911T What can I say about a Porsche — you must see it — it is beautiful.

MERCEDES

'76 240D diesel, auto, ps, pb, electric sunroof. Local one owner, as new, with only 9,000 mi. Save thousands!

CORVETTE

'78 auto, PS, PB, leather, stereo, 4,000 mi.

FIREBIRD

79 Esprit, 2,000 KM, auto., ps, pb, pw, tilt, stereo casette, factory warranty. Local One Owner.

AUDI

Fox 2 dr., radio, stereo, 4 spd. Runs great! Good economy!

SHELBY

66 GT 350, 4 spd., Sharp! Sharp!

77 CADILLAC Coupe DeVille
78 HONDA Bargain!
78 TOYOTA Bargain!
74 TORINO Bargain!
74 COURIER Bargain!
76 TR7 Bargain!
73 PLYMOUTH Wgn. Bargain!
72 Karmann Ghia 30,000 mi.

Open 8:30-5:30 Closed Sat.

DePAPE MOTORS LTD. Indoors at 779 Pandora

384-8035 D-00264A

SUBURBAN MOTORS

THE HOME OF LINCOLN CONTINENTAL AND MK V MARQUIS, COUGAR XR7 ZEPHYR AND FORD TRUCKS

THINKING ECONOMY?

78 Fiesta, spd. $3895
78 Bobcat, 4 cyl, A/T, radio $3995
78 Bobcat wagon, 4 cyl., A/T, radio $4695
77 Mazda hatchback, 4 spd., radio $2695
76 VW Rabbit. 4 spd., radio $3995
76 Datsun F10, 2 door. 4 spd., radio $3295
75 Datsum B210, 4 door 2595
75 Pinto, 4 cyl., A/T $2995
74 Mazda RX 4 dr., A/T, P.S., radio $2795
74 Audi Fox 2 dr, A/T, sun roof, radio $3595
73 AMC Gremlin, 2 door. 6 cyl., Std., radio $1795
71 AMC Gremlin, 2 door, 6 cyl., std., radio $ 995
69 Cortina, 4 cyl., A/T, radio $ 995

EXCELLENT SELECTION OF TRUCKS, PICK-UPS, VANS, ETC.

Douglas and Saanich Rd.

386-6131 DL00863A

76 HONDA CIVIC, AUTOMATIC, excellent condition, original owner, $2,900 or best offer. 388-5422 days, 478-5814 evenings.

1963 STUDEBAKER LARK, 6 cylinder, standard, certified, beautiful shape, collectors item. $1100 or best offer. 656-2422

74 AUSTIN MARINA, 4 DOOR, new tires, battery, excellent condition, one owner, 13,000 miles. $1795. 477-7802

1972 AUSTIN MARINA, 4 DOOR, excellent running condition, tested, 47,000 miles. 386-6685, 384-8584.

1976 CHEVY NOVA CONCOURS, power steering, power brakes, V-8 auto, low mileage. After 5, 595-0204.

THRIFTY AUTO SALES 71 Super Beetle, $995 3233 Douglas, 388-4843. DL02205A.

1972 METEOR MONTCALM Automatic, power steering and brakes, good condition, $1150. 721-5291.

69 TOYOTA COROLLA, 55,000 miles, 4-speed, radials, and radio. Excellent condition, $1300. 479-3300.

1972 TOYOTA STATION wagon, Crown Deluxe, automatic, new tires, like new, $2150. 598-4936.

'72 CHRYSLER HARDTOP, TOP mechanical condition, very clean, $1500, 642-5161.

1974 FIAT 128-A SPORT COUPE, 39,000 miles, great gas mileage, $1800. 652-2735.

150 CARS FOR SALE

REG. MIDGLEY AMC Jeep FIAT

WE LEASE CARS!!

79 AMC SPIRIT * $108 per mo.

79 FIAT 128 * 107 per mo.

(*Plus Sales Tax, payments based on a 36 mos. lease. Lease subject to credit approval)

FRESH TRADES!!

76 Jeep Wagoneer
78 Camaro Z28
78 Trans AM
77 'Vette
78 Honda
77 TR7
76 Plym. Arrow

* SAFETY TESTED
* GUARANTEED!

REG MIDGLEY AMC-JEEP-FIAT 736 Cloverdale, 385-8756 DL00276A

Millstream CHEVROLET

77 CAMARO LT, V8, 4-speed, power steering, power brakes, radio, mag wheels, radial tires, pinstriping. Finished in maroon with deep red valour trim $6850.

77 PONTIAC 9-passenger station wagon, V8, automatic, power steering, power brakes, radio, roof rack. Finished in metallic blue with blue vinyl trim $6450

75 MUSTANG II 2+2, 4-cylinder, 4-speed, AM-FM radio. Finished in powder blue with dark blue trim $3650.

72 CHEVROLET ½-ton pickup, 6 cylinder standard. Long wheel base model. Exceptionally clean. $2450

OPEN MON. — FRI. 8:30 a.m. — 9 p.m. SAT. 9-6

Millstream Chevrolet Ltd. 1730 Island Highway 474-1211 Dealer Lic. D01384A

STOP MOTORS LTD

2524 Douglas

SPECIAL

1978 Monte Carlo $6,595

78 Chev Caprice $5995
77 Ford F250 $5995
76 Toyota $2995
74 Pinto Auto $1995
74 Chev Vega $1695
72 Maverick Auto $995

MANY MANY MORE

BANK FINANCING O.A.C. LEASE ALL MAKES MON.-FRI. 9-7, SAT. 9-6

383-3635 383-8931

D-02184A

68 VOLKSWAGEN BEETLE, 49,000 miles, needs paint, $550. 388-7009 or 382-6306.

WHY SPEND MORE? VAUXhall Viva 1966, racing green. One owner, $350. 652-5501.

1964 VOLVO CANADIAN, model 122, 2 door, asking $895. 382-7594

'72 DATSUN 1200, HIGH MILEage, runs well, will sacrifice, $700 or best offer, 652-3810.

1969 OLDSMOBILE CUTLASS S, 34,500 miles, $2,500 firm. 479-2435.

1963 RAMBLER, GOOD TRANSportation. Need the money. Offers. 477-3982.

64 OLDSMOBILE, MECHANIcally sound, needs driver's door. 477-7440.

1965 PONTIAC SPORT, BUCKET seats, console, new tires, running, motor poor. $100. 384-4359

1973 DODGE CHARGER SE, 400 C.I. Popular model in good condition. $2895 full price. 652-3684.

'76 FOUR DOOR DATSUN sedan, only 24,000 miles. $3695, Sooke 642-3389.

1971 FORD CUSTOM, GOOD running condition, best offer, 598-2185.

71 COMET, V8 AUTOMATIC, tested, excellent condition, $1450. 598-3064.

1969 TOYOTA COROLLA, 55,000 miles, excellent condition, radials, $1,300. 479-3300.

1970 TOYOTA CORONA MARK II, new brakes, new clutch, good shape, $700. 478-4205.

52 CHEV, 4 DOOR, 6 CYLINDER, runs good, needs paint, $250. 383-7905.

LOOKS NEW. RED '76 HONDA, pinstrip. Well maintained, $3,200. 595-7093.

61 PONTIAC, 6 CYLINDER automatic, in very nice clean condition. Tested. $325. 479-8767.

68 DODGE DART, 4 DOOR, good condition, first $995 takes. 479-0165.

68 BELLET, 4-DOOR, 50,000, very good condition. Asking $550. 592-2809.

66 COMET 2-DOOR HARDTOP, lots of extras, offers. 382-9620.

150 CARS FOR SALE

WILLE Dodge · Chrysler

VICTORIA'S NEW CHRYSLER DODGE DEALER

NEW STOCK ARRIVING DAILY

We Need Your Trades GOOD SELECTION NEW AND USED

78 Diplomat 4 dr. $5495
77 Cordoba $5895
77 Aspen $4795
76 Arrow $3195
76 Plymouth SW $4295
75 Ford Custom hdt. $3295
75 Plymouth Duster hdt. $3295
73 Chrysler Newport 4 dr. $3495

3200 Douglas at Cloverdale 382-2313 OPEN 9 'TIL 6 P.M. DLR-00840A

THREE POINT MOTORS

78 MAZDA GLC $4,395
78 DATSUN B210 $4,695
78 DATSUN F10 $4,795
78 DATSUN 510 $5,295
77 DATSUN 710 $4,495
77 DATSUN 200SX $4,995
77 BUICK $5,295
76 MAZDA 808 $3,195
76 TOYOTA $3,495
75 DATSUN B210 $2,995
75 DATSUN 710 $3,895
74 DATSUN p/u $2,995
74 DODGE $3,495
73 TOYOTA $2,495
73 BUICK $3,995
72 CHRYSLER $2,295
71 DATSUN 510 $1,395
71 MERCURY $2,295
67 AUSTIN $1,095

Government at Hillside 385-6737

DL00740A

PALM MOTORS

CREDIT Good or Bad

WHO CARES WE FINANCE NO CO-SIGNERS

Let us help re-establish your credit. Separated, divorced, old age pensioner, single, male or female. You qualify. Buy and pay at same location.

Instant "NO-RED-TAPE" CREDIT

3342 Oak St.

Walk In, Drive Out

between Douglas and Blanshard off Cloverdale

8:30-9:00 Monday to Friday 9-5 Saturday

P.M

PAINTER MOTORS LTD.

IMPORTS MID-SIZE FULL-SIZE & TRUCKS

We Have A Car For Every Need

Trades Welcome

Bank Financing OAC

Come & See Us At:

3005 Douglas St. 388-6196

After Hours 478-0790

SPECIAL

1968 Coronet, 2 dr. hdt., buckets, console, 318 auto, super strong power train, mags and tires. Needs interior work. A Steal at $1450

PALM MOTORS

65 Comet $ 179
64 Rambler S/W $ 201
71 Cricket $ 948
71 Ford Hdt $1192
69 LTD $1194
72 Pinto $1087
72 Mercury S/W $1689
72 Pontiac At $1832
72 Skylark At $1929
73 Datsum At $2247
73 Cutlass $2487
75 Plymouth SW $3822
75 Granada $4199
75 Elite SR $3990

3342 Oak St.

between Douglas and Blanshard off Cloverdale

8:30-9:00 Monday to Friday

D00641A 386-8385

1969 VW, AUTOMATIC, RADIAL tires, good condition, $1300 or best offer, ask for Diane 592-6281.

63 PONTIAC STATION WAGON, 6 cylinder, automatic, $300. 474-2075.

77 SPECIAL EDITION SKYbird, 19,000 miles. 652-3287 after 4.

150 CARS FOR SALE

P.M

Painter Motors Ltd.

75 DUSTER 4-spd. Buckets
74 TRANS AM 455 auto
74 ASTRA, auto, 39,000 mi.
73 MACH I 355 auto
73 PINTO hb, 4 spd.
73 FORD F-100 PU
70 CHALLENGER 383 magnum
69 BUICK GS400, auto
68 CAMARO SS 350 console auto.
68 OLDS Cutlass buckets auto.
67 MUSTANG convert. 289 auto.
67 FAIRLANE XL 289 auto.

TRADES WELCOME

BANK FINANCING 1513 Quadra at Pandora

D-0346A 385-0122

ESQUIMALT AUTOMART

68 MUSTANG GT Fastback
67 CAMARO mint
74 MONTE CARLO loaded $4695
73 CAMARO black on black $4395
73 CUTLASS 2-dr. hdt. $3295
73 DATSUN 610 Wagon, 28,000 orig. mi. $2995
73 PINTO Wagon, clean, low miles. $1995

480 Esquimalt Rd. 382-7195 D-00856A

B. MADSEN MOTORS LTD.

74 TOYOTA CORONA, 4-spd.
78 CAMARO, auto.
73 FORD Courier P.U., auto.
73 FORD Van, 6 auto, low mi.
77 GMC ¾-ton Sierra 250.
76 ASPEN, 8 auto, P.S., P.B., air.
76 NOVA, 6 auto, hatchback.
75 CHEV P.U., 8 auto.
75 CHEV Van, 1-ton, raised roof.

BANK FINANCING

2961 Sooke Rd. Sales 478-5011 Garage Service 478-5214 D00569A

Sidney Car Mart

WHERE YOU GET QUALITY AT A DISCOUNT

78 Caprice (2) 4 dr.; 78 Zephyr 4 dr.; 78 Arrow GT; 78 Honda Accord; 78 Cordoba; 77 LeMans 2 dr.; 77 Aspen 2 dr.; 77 Chevette; 75 Volvo 2 dr.; 75 Monarch 4 dr.; 75 Astre's (2); 74 Suburban; 74 Malibu 4 dr.; 73 Olds Cutlass 2 dr.; 73 Hornet wgn; 73 Pinto wgn; 71 Toyota 2 dr.

TRUCKS

78 Dodge Maxi Van; 78 Chev ½ ton PU; 77 Ford ½ ton; 78 Ram Charger; 76 Ford XLT ½ ton; 76 Datsun long box PU.

9757 5th St. D01159A 656-2432

Pacific Mazda Peugeot

FRESH TRADES

77 Mazda GLC AT; 77 Datsun B210 hatchback; 76 Mazda; 75 Peugeot 504; 75 Toyota; 75 AMC Pacer; 75 Dodge Dart AT; 74 Mustang Ghia V6; 74 Fiat 128; 73 Toyota wgn; 73 Mazda coupe AT; 72 Merc Comet; 72 Austin Marina; 72 Mazda truck and canopy; 69 Sprinter; 67 Chevelle 2 dr HT.

CHECK AND COMPARE

All cars carry price stickers

810 Johnson D02073A 385-1451.

74 CADILLAC

4 DR. SEDAN DE VILLE

Pre-owned, luxury car with all the options you may desire. POWER OPTIONS include, windows, seats, door locks, trunk, antenna, steering and brakes. Air-conditioning, cruise control, automatic dimmer, and delay headlights, AM-FM cassette player, golden corduroy interior like new, five Michelin X radials. Everything but a chaffeur! Buy this prestige, luxurious automobile for $5555. To view call 721-3947.

'76 VOLARE STATION WAGON, $4695. '69 Dart GT hardtop in immaculate condition, $1695. 1967 Dodge Coronet station wagon, V8 automatic, power steering, $695. 1971 Capri 2-door, $1195. '71 Ford, 2-door hardtop, $550. '74 International ¾ ton, V8 automatic, $1700. '72 Ford Courier pickup, $995. '71 Mazda pickup, $995. '70 Datsun pickup, $695. Super Motors Ltd, 2538 Government St. 385-0031, DL00094A. After hours 382-1559.

1966 CHEV, BEAUTIFULLY customized interior, black Tiffany vinyl and diamond tufted grey crushed velvet with black plush nylon carpet. New rear end, Amco rebuilt transmission and brakes done recently. 9,000 miles on new engine. All new parts on engine. Examples: water pump, fuel pump, manifold, valve covers, totally rewired. New shocks all around. Offers on $2500. 384-2285.

1976 CELICA GT LIFTBACK, 19,000 miles, 5 speed, immaculate condition, custom paint, $5895. 479-3241.

1974 AUDI 100 LS, 4 DOOR sedan, AM-FM radio, low mileage, radials, offers, 652-2919 No Sunday Calls.

75 CAMARO, 350, V-8, AUTO trans, shift kit, power steering, power brakes, tach, mags, new tires. $4900. 474-1818.

1970 CHEVELLE MALIBU 2 door hardtop, good running condition. Asking $2,000 or best offer. 386-2569 after 3:30.

1976 CORDOBA

All options including air and sun roof. Excellent condition. 658-5764

66 PONTIAC STRATO CHIEF, 4 door sedan, radio, automatic, 283, V8, good running condition, $395. Phone 477-6258.

1974 DODGE DART SPORT, SIX automatic, two door hardtop, power steering, 38,000 miles. $2,000 firm. 592-0753.

1973 DATSUN 510, 57,000 MILES. Radio. Clean and tested. $1550. 384-1721, 592-3121. Sports and Classic Cars. D00244A.

1978 TOYOTA CORONA 4 DOOR wagon, automatic, power steering, power brakes, low mileage. 3600 Saanich Rd. at Vernon.

'74 JAVELIN, 360 AUTOMATIC, low mileage, power steering, power brakes, radials, excellent condition. $3,000. 479-9425.

1975 CHEV "EL CAMINO" Classic, woodgrain, 400 auto, low mileage, excellent condition. 477-5963.

73 DODGE MONACO, VINYL roof, seats, 4 door, automatic, power brakes, power steering, radio, etc. $2500. 592-3200.

LAST OF A BREED. '72 MUSTang Convertible, V8 auto, power steering, power brakes, radials. $3,000 or offers. 595-0394.

1961 VOLVO 122S, LESS THAN 10,000 miles on rebuilt motor, runs well, needs fender repairs, $400 or near offer. 652-3559.

1978 RANCHERO, BEAUTIFUL brougham interior, traditional red finish, ww radials. $6900. See at 3315 Linwood Ave.

1973 MARQUIS STATION wagon, woodgrain panelling, new radials, looks brand new, sacrifice $2950. 598-8394.

65 CHEV MALIBU, 4 DOOR, auto radio, runs well, uses oil, $300, 3965 Telegraph Bay Road or 477-5587

68 CORTINA, GOOD MECHANIcal condition, needs paint job, 7000 miles on engine rebuild, $750. 598-6256

67 CHRYSLER, POWER WINdows, power brakes, 6 way power seats, power steering, 383, $1000 or best offer. 381-5068.

MECHANICS SPECIAL, TWO 1964 Cadillacs, one convertible, one for parts, not running, $250. 384-4359

64 PONTIAC STRATA CHIEF, runs well, body needs work, 15 mpg, very reliable transport, lots of rubber, $200. 382-0868, Tom.

72 DATSUN 510 STANDARD, 2 door, radials, $1200. 477-3103

150 CARS FOR SALE

Believe It Or Not!

'73 Vega, 42,000 mi., $685. PAINTER MOTORS LTD., 1513 Quadra, 385-0122. D-0346A.

77 COROLLA

Series 1200, immaculate, 1 owner, 3600 miles, $3400, no trades. 382-2648.

METRO HONDA, NEXT TO THE Arena has a few '78 Civics in stock. All are priced to sell. See Whit McGill for personal service. Phone 388-6921, DL01627A.

69 CAMARO RS, 327, AUTOmatic, power steering and brakes, air shocks, 32,000 on rebuilt. New brakes, rear end and paint, $2400. 383-1661.

'75 CHRYSLER TOWN & COUNtry, 9 passenger stationwagon. Loaded with options, air, excellent condition, 32,000 miles, $6,700. 478-2939.

71 ACADIAN, 2 DOOR, 307 power steering, power brakes, new tires, tested, very clean, $1600 or offers, phone after 6, 656-5853.

73 VEGA STATION WAGON, one owner, 45,000 miles, 4 speed, new radials, AM-FM 8 track, deluxe trim, excellent throughout, $1995. 385-1083

'76 DODGE CORONET, 35,000 miles, good condition, good tires, radio, tested, $3000 or closest offer, 479-4553.

'71 VW 411 STATIONWAGON, rebuilt engine and transmission, radials plus two new radials, snow, $1300 or best offer, 595-2536.

1957 MONARCH, 4 DOOR HARDtop, V8, automatic, power steering, power brakes, good interior, 80,000 miles, runs well, new paint, $1500. 385-9495.

1969 VOLKSWAGEN SQUARE back station wagon, automatic, good condition, tested to May 1979. $1050 or acceptable offer. 592-7917.

65 FORD GALAXIE 500 XL, REbuilt motor, rebuilt transmission, new brakes, new paint, US mags, $1,800 or offer. 479-4589 ask for Brian.

'69 BUICK SPECIAL, ONE owner, engine good condition, most extras plus snow tires. Offers to $1775. 384-5738 or 382-7561.

'73 LTD, '71 BUICK ESTATE Wagon, '73 Chev Malibu. All in excellent running condition, new auto trans. Days 388-4522. Evenings 478-3801.

1974 DATSUN 710 WAGON, automatic, radio, undercoated, 39,000 miles, good condition, asking $4000. 385-1045 between 5-9 pm.

1950 PONTIAC SILVERstreak, flathead 6, new battery, plugs and plug wires. Almost running or for parts. Best offer over $100 takes. 383-6349 evenings.

'73 DUSTER V8, AUTOMATIC, console, power steering, power brakes, mags, new tires, headers and exhaust system, very clean, $3000 or best offer, 479-4880.

WELL MAINTAINED '64 Chrysler Windsor sedan with trailer hitch and reinforced rear springs. Excellent highway car. Asking $650. 477-1984.

GREAT TRANSPORTATION, 69 Mazda 1500, 4 door sedan, rebuilt piston engine, just tested, 6 good tires, new muffler, asking $950. 595-5018.

1978 DODGE OMNI

350 miles, automatic, power steering, radio, rear window wiper and washer, plus numerous other options. 479-7782.

SAVE $1000

1978 Honda Accord, silver, 5-speed, pin stripe, cocomats, only 3,000 miles, 8 months warranty left. $6200 OBO. 748-1461.

65 COMET, 35,000 ON REmotor and trans, next to new radials and mags, good brakes etc. $800 or best offer. To view 430 Owens. 386-9743

1973 CHEV CAPRICE CLASSIC. Excellent condition, interior like new. P.S., B.B., cruise control, the best cassette AM&FM. Asking $2500. 656-4517.

1968 VISTA CRUISER STATION wagon, tested, $1200 or offers; 1966 Cortina, 1500 CC, 4 speed, tested, $600 or offers. 6060 Bear Hill Rd. off Oldfield.

1970 MUSTANG GRANDE, V-8, auto, power steering, power bakes, tape deck, radio, excellent shape, asking $2300. 479-0853 after 4:30 p.m.

1967 ELDORADO CADILLAC for sale, low mileage and in excellent condition. Asking $4750. Phone 748-2323.

1966 THUNDERBIRD LANDAU for sale, a beautiful car in excellent condition. Asking $4200. Phone 748-2323.

1976 FIREBIRD, EXCELLENT condition, $5,200. Phone 642-3325 after 5:30 pm. on weekdays.

NEEDS GOOD HOME

58 Chev sedan, stock, tested to June 79, excellent, offers. 474-1613 after 5.

1976 VOLARE PREMIERE STAtion wagon, power steering, brakes, windows, excellent condition, $4800 firm. 658-5764.

1971 CORTINA, 4 SPEED, 1600 deluxe 4 door. Low mileage, very good condition. New snow and summer tires. 479-9274.

1978 CADILLAC 4-DOOR SEDAN deVille, 1500 miles, like new, most options, phone 598-3073 after 6.

'67 CORONET 440, 2 DOOR hardtop, V8 auto, power steering, clean condition, needs mechanical work $395. 656-2691.

68 FIREBIRD, 350 V8 AUTOmatic, clean, power steering, power brakes, bucket seats. $2000 642-5095

1974 412 STATION WAGON, Volkwagon, good condition, asking $2800 or best offer. Phone Stan 474-2427 after 5 pm.

1963 COMET, 4 DOOR, AUTOmatic, runs okay, needs some work, untested, $250. Phone 595-0734 after 6 pm.

'65 MUSTANG 302, 4 BARREL, headers, cam, mags, four speed transmission. Open to reasonable offers, 386-7657.

66 BUICK SPECIAL, ECONOMIcal, clean, attractive car. Radio, cassette, mounted snows, ony $650. 592-3770.

58 RAMBLER NEEDS REGUlator and generator, otherwise good transportation, $80. 383-4755.

1978 TOYOTA CELICA GT, 6,000 km, excellent car with 2½ year warrantee remaining. 595-1142 after 5.

1966 MUSTANG 289, CONSOLE automatic, 1 owner for 11 years, new paint, good interior, 89,000 miles, $2500 firm, 658-8198.

'76 DATSUN F10, EXCELLENT condition, must sell. Will take any reasonable offer. 479-6875, evenings.

1976 MERCURY MONTEGO, 40,000 miles, immaculate inside and out, all power, four door, powder blue and navy, $3400. 656-3804.

72 VENTURA (NOVA), 350 4 barrell, 350 turbo trans, tires and wheels, side winders, clean, asking $2800. 388-9616.

MUST SELL, 75 GREMLIM X, V8, auto, 32,000 miles, tested, new radials, excellent condition, $2500, 595-2098.

69 CHEVELLE BEAUMONT Station Wagon, 6 cylinder automatic, 68,000 miles, safety inspected. Asking $1495. 382-0089.

1974 DATSUN, 710 COUPE, 35,000 miles in excellent running condition, female driven, offers on $2,000. Please call 478-1616.

1969 MAZDA 1500. NEW TIRES, runs well, 20,000 miles on motor, 92,000 on car. $850 or best offer, 656-6495.

DELUXE '76 GRANADA GHIA, V8, air conditioning, radials, low mileage, emmaculate. 384-0838 after 5.

1971 VOLKSWAGON SUPER Beetle, 50,000 miles, gas heater, all in good condition. $1800. 477-3875

150 CARS FOR SALE

ALL THAT'S LEFT
LAST OF THE BIG SIZE
1976 Chev Impala, 4 door hardtop, V/8, ps, pb, etc. In really nice condition. You may check it over at Avis Rent A Car, 1420 Quadra St. at Pandora. 382-1033 (weekdays).

IF YOU HAVE THE BREAD, I have the car. My beautiful 2 door hard-top, its ice green metallic with custom pinstripping. Low mileage, no pollution gear. It might even be the best 1970 Olds Cutlas "S" in town. Come see, you'll agree. Call 658-5502 between 12 and 2 pm Sunday for appointment to view, $3500 firm.

1-YEAR CROWN SEAL WARRANTY
1974 TOYOTA COROLLA, 2-door, 1600 cc. One owner, only 11,600 miles. 4-speed, white in colour. Exclusive with ART MOYSYCHYN, at Empress Pontiac Buick GMC Ltd, 382-7121, or 477-4715. DL 01227A.

2-77 TRANS AM
Both with T-tops, one red, one black. Immaculate.

YATES AUTO SALES
950 Yates D-01610A 388-7722

1977 FORD PINTO SQUIRE S/W, dark brown, tan interior, woodgrain, automatic, 4-cylinder, disc front, power steering, luggage rack, 1-owner, immaculate, 7,000 miles, city tested, owner transferred. $4500 firm. Phone 477-7570, after 6 p.m.

1970 PLYMOUTH FURY wagon, automatic transmission replaced approx. 12,000 miles ago, brakes done in last year. Also radiator, new paint job, etc. Regularly tuned and oil changed. Husband bought me new car for Christmas. $925. 478-6000.

67 FIREBIRD, 396, REBUILT, punched to 402. Hooker Headers, Accel ignition, Transgo shift kit on a rebuilt Turbo 400 trans. Holley 700 double pump on Holley manifold, new heavy duty rad., 3:82 limited slip rear end. Best offer on $2000. 382-7082

1965 TOYOTA JEEP, 4 WHEEL drive, approx 12,000 miles on rebuilt 289. New shocks, exhaust, master cylinder and brakes redone. Warn hubs. PTO winch with snowplow hookup, exceptiontionally kept and maintained. Body sound, no rust. 388-9890.

73 CHALLENGER
383 Magnum, mags and radial tires. Priced to sell, $2495. Trades welcome! PAINTER MOTORS LTD., 1513 Quadra, 385-0122. D-0346A.

1970 MERCEDES 250-$5500
Excellent condition inside and out. Am/Fm stereo cassette player. Dark green/tan leatherette upholstery, bucket seats. Only 84,000 miles. Call 388-1485, 474-1460 after 5 pm.

1976 CORDOBA
This is a pretty car, loaded with power everything and super clean.
$5500
Call 652-3817 evenings.

NEED CASH, MUST SELL MY 1972 Dodge Coronet, new paint, "Starsky and Hutch", rebuilt 360 and trans with shifter kit, 4 barrel Holley, ET mags, wide tires, chrome headers and side pipes. 388-6297.

BLACK 78 TRANS AM 400, RED interior, 27,000 miles, radar detector, 8 track, electric windows, automatic transmission. P.s, p.b, new TA radials, tilt wheel, tinted glass, open for offers. Phone between 2:30-9 pm, 478-7834.

FOR SALE, 1957 CADILLAC, 4 door, 1971 Buick, needs little work, best offer. Must sell also 16' plywood boat and trailer, $500 firm. View anytime at 543 Joffre, (Between Esquimalt arena and Lampson St)

1974 4-DOOR CHEVELLE MALIBU, 350, auto trans, power steering, power brakes, radio, excellent condition, good family car. Offers on $2,400. 382-0075.

1978 CHEVROLET IMPALA, 4 door, new paint, vinyl top, power windows, power steering, power brakes, am-8 track. Fully equipped. Really good condition. $2950. 382-1778, 500 Gorge Rd. West.

1966 BUICK SPECIAL, 2 DOOR, 300 V/8 automatic, power steering, power brakes, GR60-15's on U.S. machine slot mags, air shocks. Excellent condition throughout. Asking $1500. 652-1025.

AFFORDABLE LUXERY
1975 Mercury Cougar XR7. 351 V8, air conditioner, power steering, power brakes, radial whitewalls, AM radio. Black with half vinyl roof. Call 385-9276 after noon

1958 PONTIAC 261 CU.IN. 6 cylinder standard, 4 door sedan, 70% restored, motor and trans rebuilt, major body work completed, accessories, all rebuilt, 77,000 original miles, serious offers on $600. 474-1858

73 COUGAR
Excellent condition, power steering, power brakes, 48,000 miles. $3,650. Offers considered. 479-7018.

69 EL CAMINO, 6 CYLINDER, standard, radials and snow tires, AM/FM cassette tape deck, new paint and vinyl roof, excellent condition. $2500 or best offer. 749-3648.

IMMACULATE 1978 DELUXE Mazda 929 sedan, 18,000 miles, regular annd snow radials. Velour interior, bucket seats, standard transmission. One owner. $4500 or near offer. 656-3355.

HRIFTY AUTO SALES
1978 Honda automatic
$4000
3233 Douglas, across from Wille Motors
DL02205A 388-4843

THRIFTY AUTO SALES
1968 Mustang
$1195
3233 Douglas, across from Wille Motors
DL02205A 388-4843

67 COUGAR, LIGHT GREEN with white top, 20,000 miles on new 283 V8, new snow tires, ball joints, wheel alignment, needs minor work, $900 or best offer. 478-6680.

MUST SELL, 1974 MERCURY Montego, 4 door, automatic in good shape, 1957 Chev 2 door, whole or for parts, $200. 1975 Toyota Corolla 1600, automatic, 19,000 km. 478-5110.

1973 PONTIAC PARISIENE Brougham, 2 door, fully powered, 58,000 miles, excellent condition. $2,200.
385-3716 479-4966
Vic Klus DL.02113A

FOR SALE: 1975 FORMULA 400 4-barrel automatic Firebird. New paint, mags, new tires, loaded and lots of extras. Must sell, excellent mechanical condition, 383-5228.

MUST BE SEEN, 1971 COMET two door coupe, 302, 46,000 miles, new paint, brakes, radials, AM-FM 8-track stereo, tested. $2,000 or best offer. 598-4407 anytime.

ESTATE CAR . . . 1972 OLDSmobile Delta 8, 2 door H.T., P.S., P.B., auto, radio, vinyl roof, city tested, 24,000 miles, by aution, Tues. 1 p.m. Lunds, 926 Fort St. 386-3308.

COMPACT AUTOMATIC
74 Pinto HB, loaded with options including sunroof. Low mileage, clean and tested. Offers on $2195. 383-8155.

Seeing Is Believing
'77 Honda, 40,000 mi., $2223. PAINTER MOTORS LTD., 1513 Quadra, 385-0122. D-0346A.

1973 DATSUN 610, 4 DOOR, 4 speed, clean. 388-9761.

1974 ASTRE, 36,000 MILES, must sell, after 6, 474-2815.

76 TRANS AM, $6200. PHONE after 2, 656-2662.

68 CORTINA, NEEDS WORK, $75. Phone 382-4530.

73 VEGA, 53,000 MILES, $1000 OR best offer. 478-0667

150 CARS FOR SALE

SACRIFICE, 1966 OLDSMOBILE F85, automatic, power, 63,000 miles, tested, one owner, $895. 477-9216.

71 PONTIAC LAURENTIAN, 350 rebuilt motor and trans, new brakes, extra tires, drives like new, $1,000 or best offer, 477-2836

1968 COUGAR-302, POWER steering, power brakes, $1500, 658-8128.

1970 BUICK WILDCAT, 2-DOOR hardtop, excellent condition throughout, $1600. 477-9274.

73 MAZDA 808 WAGON, VERY clean condition, $1800 or offers. 595-4717, 656-3538.

1967 TOYOTA BERRET DEluxe. Very good condition. No rust. 383-2183

'72 PONTIAC STATIONWAGON, 9 passenger, 350 automatic, good condition. $2250 or best offer, 479-2378.

76 4-DOOR FORD SEDAN, EXcellent condition. 384-7913, 592-6033.

77 BLACK TRANS AM, RED velvet interior, loaded, PW, stereo, $7700, 598-3206

74 ASTRE HATCHBACK, 5 speed, runs well, good body. After 6, 474-2778.

67 COUGAR, RUNS GREAT, needs paint, must sell, first $1000 takes. 479-0692.

2 DOOR 68 CUTLASS, 350 motor, good condition, open to all offers. 477-0341.

1970 DODGE DART, V8, AUTO, low mileage, immaculate condition, 477-9994.

1967 AMBASSADOR, 49,000 miles, $800, or best offer. 478-3730 evenings.

'68 MUSTANG GT 390 AUTOmatic, wheels and tires, offers, 383-1394.

ONE OWNER 1972 CHARGER se, low mileage, 440 magnum, automatic. 384-3498.

1970 TOYOTA CORONA DEluxe 4-speed, 37,000 miles, snow tires, $1250. 246-4378.

'73 FIAT 128A, LOW MILEAGE, just tested, good condition. 388-5796.

'78 MUSTANG RALLY HATCHback, V8, 4500 miles, AM-FM cassette, loaded. 383-2395.

68 OLDS CUTLASS, 4 DOOR hard-top, 67,000 miles, 477-9843

67 MERC COMET, S/W, NEEDS minor repairs, $200 firm. 478-3568.

1972 MATADOR HARDTOP, 6 cyclinder, tested January 1980, 65,000 miles. $1395, good condition. 479-1776.

72 GRAN TORINO, RUNS WELL, good body, $2,200 or best offer. 595-1033.

1968 CORTINA GT, 4 DOOR, reasonable condition. One Owner, mileage under 60,000. 592-9339.

74 FIAT 128, REALLY GOOD condition, 28,000 miles. 1830 San Juan, 477-0472, $2,500.

1967 VW, NEW CLUTCH; motor and interior in good condition. Asking $850. 477-6145.

1973 ASTRE, AM/FM RADIO, cassette tape, $1500 or offers. 477-8236.

73 PONTIAC ASTRE, $1200. 1968 Mercury Montego, 62,000 miles, $550. 474-2804.

71 VOLKSWAGEN BEETLE, just tested, excellent condition, $1500. 385-1590 after 5pm.

1971 PINTO, NEW CLUTCH, new brakes, $675. 477-2562 from 5-7 pm.

1969 MAZDA 1500 STANDARD, four door, tested. Extra car for parts included, $750. 478-2150.

1964 CADILLAC DEVILLE, 4 door sedan, excellent condition, $1500. 658-8751, after 5.

1972 PONTIAC LUXURY Lemans 2 door hardtop. Offers over $2,000. 658-5505.

1966 BUICK SPECIAL, V8, DAMaged grill, radiator, hood. $200. 479-6792.

1963 VW STATION WAGON, running order, $250 or offers. 383-3951.

65 MUSTANG CONVERTIBLE, as is, $600. Call 382-1357.
G

1966 CHRYSLER, AS IS OR FOR parts. $100. 1962 Anglia, running, $30. 384-1781

EX-POLICE, 1975 TORINO, 4 door, 460, C-6, 75,000. $2200. 383-5232, 383-7480, ask for Tim.

1972 BUICK LASABRE, TWO door hardtop, must sell this week, closest offer to $800. 385-0327.

1970 TOYOTO CROWN STAtionwagon, 7 passenger, mechanically sound, $1200. 479-7558.

1957 CHEVROLET 2-DOOR wagon, V-8, standard, excellent condition, 642-3186.

1970 DATSUN 510, 2-DOOR, 4-speed, good condition, new tires, $900 firm, 479-6295.

62 OLDS, REBUILT TRANSMISsion, rad, exhaust, needs work. Best offer. After 6:30, 598-8151.

1976 HONDA CVCC, 3 DOOR, perfect condition, options. $5,000. 595-7843.

72 MACH I, 351 CLEVELAND, factory 4 speed, radials. 383-9373 between 5-7 pm.

MUST SACRIFICE 1965 TOYOta stationwagon, 1500 miles on rebuild. $500. 478-7826.

1975 4-DOOR AUSTIN MARINA, immaculate, 24,000, just tested. $2,600. 477-9745.

72 MAZDA STATION WAGON, good running condition, radials, $600. 642-4882.

1973 PINTO STATIONWAGON, avocado green, good condition, 49,000 miles, $1,900. 477-3087.

1972 MAZDA 616, GOOD CONDItion, 4 door sedan, low mileage, Asking $1500. 595-1525.

RARE 67 FORD TWO DOOR post, 428, 4-speed, low mileage, $1495. 382-8803.

1963 THUNDERBIRD ALL power, low mileage, $1900. One owner, 598-2066.

'75 ASTRE GT, NEW RADIALS, brakes and much more, $2,000 or offer. 386-9559 or 384-0987.

1970 FORD LTD WAGON, LOW mileage, runs very well. Many extras. $750. 592-6895.

'75 CAMARO, FEMALE OWNED and driven, $4000 or best offer, 383-1355 after 5 weekdays.

1955 CHEVROLET 2 DOOR, new 6 cylinder, $1800 or best offer, 383-9436.

RED 70 OLDS DELTA 88, EXcellent running condition, $1200. 385-0438

1953 BUICK 2 DOOR HARDTOP, A1 condition $1200. 112-684-4676, 112-688-4784.

74 T-BIRD, ALL LEATHER INterior, fully loaded, asking $4500. 388-6161 ask for Rock.

1976 HORNET HATCHBACK, standard 4-speed, tested, low mileage, radials. 478-7766.

'68 VOLKSWAGEN BUG, 39,000 miles, 8-track tape, good condition, asking $1300. 385-3552.

1968 CHEV IMPALA SEDAN. Power steering, power brakes, air shocks, $800. Phone 385-8376.

1972 CHRYSLER NEWPORT Custom, 4 door hardtop, excellent condition. 384-7506.

'69 DODGE DART GT, 318, bucket seats, tested, $1200 or best offer, 478-1397.

1975 FORD MERCURY MEteor for sale. $2400 or best offer, in good condition, phone 385-4578 between 8-9 am.

72 SUPER BEETLE, 31,000 original miles, excellent condition, $2300. 592-6163 after 5 pm.

FOR SALE, 1971 PINTO, GOOD condition, Phone 478-9086 ask for Keith Gladstone, call after 6 pm.

'67 FORD FAIRLANE STATION-wagon, $450 or best offer. 477-3360.

150 CARS FOR SALE

MUST SELL, 72 MAZDA, EXcellent shape, 1600 piston engine, mags, tape deck, offers. 478-6332.

76 PLYMOUTH ARROW, AUTOmatic, many extras, excellent condition, well maintained, 21,000 miles, $3995. 388-6801 or 478-3708.

1975 ASTRA SJ SPORT MODEL, velour interior, mags, new exhaust, 4 speed. $2100 or nearest offer. 382-4127.

THRIFTY AUTO SALES
Check our prices, lowest anywhere.
3233 Douglas, across from Wille Motors
DI02205A 388-4843

66 DODGE CHARGER, 318, automatic, offers, good condition, 383-3850.

1971 FORD CUSTOM 500, VERY good codition, 1 owner, $1500, 595-5805.

1964 RAMBLER AMERICAN, runs good. Make an offer. 1785 Adanac. 592-2583.

75 FORD LTD BROUGHAM, $3,400. 658-8413, DL01632A, D W Rempel Auto

67 ROVER 2000 AUTOMATIC, 1 owner, low mileage, well maintained, offers. 598-4895.

'68 FIREBIRD 400, 4 SPEED, many extras, offers. 388-4495.

MUST SELL
1974 Volvo station wagon. Spotless, $3900. 592-3556.

71 VOLVO 145 STATION wagon, good condition, new tires, 60,000 miles, phone 595-6515.

1969 CHEV IMPALA, 2 DOOR hardtop, 327, new paint, runs good. $950. 595-6952

1978 WHITE MONTE CARLO, low mileage, excellent condition, asking $5500. Call 386-6084.

1977 DODGE MONACO, FOUR door, economy six, owner transferred. 382-7195.

64 AUSTIN CAMBRIDGE, $375. Uneeda Auto Sales Ltd, 758 Queens, DL02209A, 384-4323

'75 MERCURY MARQUIS, very good condition, 53,000 miles, must be seen, 384-6916.

73 VEGA, EXCELLENT SHAPE, low mileage, phone after 4:30 384-0717

72 DODGE WAGON, VERY good condition, 60,000 miles. $1650. 383-6968.

MUST SELL 73 PONTIAC PARIsienne, good condition, all offers considered. 652-4188.

SMART TAN 1974 JAVELIN, power equipped. After 5:00, 388-6177, 658-5415.

1976 TRANS AM, 4-SPEED, EXcellent condition, 41,000 miles. 642-3528.

'65 MUSTANG, EXCELLENT condition, radial TA's, very nice shape, $2800. 592-2767.

'67 THUNDERBIRD, BODY AND running gear excellent, $1800. 592-2767.

'74 FORD LTD, VELOUR INterior, very nice, four door hard top, $3000. 592-2767.

1969 COUGAR XR7, GOOD CONdition, $1700 or best offer. 595-8169.

1974 TOYOTA CELICA, 4 speed, 37,000 miles, am/fm radio. $2950. 474-2600.

'63 ACADIAN STATION wagon, first-class condition, $850, 592-6368.

1940 CHEV. COUPE, STOCK. Offers to $3,000. 385-9986 between 12-5, till 9 388-5393.

1964 CHEVELLE, 2 DOOR, V/8, good running order. $675. 478-6405.

'67 CHEV STATION WAGON, new tires, clutch, tested, $650 or best offer, 383-9864.

1969 COUGAR XR7, 351, $1800 OR closest offer. 658-8726.

64 VOLKSWAGEN STATION wagon, offers, 388-9853 before 4.

66 FORD GALAXIE, 289, RELIable. Offers. 382-6640.

'65 VW, BODY POOR, ENGINE fine, not inspected, $250, 595-0894.

1971 PINTO, GOOD CONDITION, $800. 478-7977.

1969 AUSTIN 1100, NEAR NEW radials $450 offers. 383-9701.

MUST SELL 1972 OLDSMOBILE, $750, a little rust. 595-2178.

'74 SUPER BEETLE, NEW tires, tested. $1,500. 652-3864.

73 GREMLIN X, 6 AUTOMATIC, asking $1800. After 5, 652-3588.

1969 JEEP STATION WAGON, 2 wheel drive, $900. 384-2568.

1970 MALIBU, EXCELLENT condition. $1000. 388-6641 ext. 241.

1968 THUNDERBIRD, GOOD condition 382-6890 after 4:30.

DATSUN B210, 1974, ONE owner: 388-5513 Local 210

65 CHEVY II 4 DOOR SEDAN, good condition, $425. 479-3934.

77 FORD LTD, LIKE NEW, 14,000 miles, $7000. 656-2520.

1963 CORVAIR, RUNS WELL, $350 or best offer. 386-0326

1960 WOLSELEY, $400. 642-3301.

76 ARROW, GOOD CONDITION, 18,000 miles, $2900. 478-4959.

72 VEGA GT, RADIAL TIRES, $1400, 478-4283

67 FORD FAIRLANE 500 wagon, runs well, $250. 652-1761.

1955 OLDS 2 DOOR, V8 AUTOmatic, $800, 479-0082.

71 PINTO, 46,400 MILES, $1300. 479-9663.

MUST SELL 76 ASPAN, LUXury and class, offers. 474-1956.

65 OLDS 88, AIR SHOCKS, 78,000 miles, $500. 385-1074

BLACK 73 NOVA SS, MANY extras. 388-6082

'69 METEOR STATION WAGON, $800 or best offer. 478-7317.

'65 PONTIAC, V8 AUTOMATIC, tested recently, $325. 479-8598.

1977 HONDA ACCORD, 35,000 Kilometers (21,000), immaculate. Best offer. 652-3255.

67 VW, GOOD RUNNING order, radio, $550. 598-7598.

68 COUGAR, 58,000 MILES, EXcellent $2800. 479-7995.

1969 FORD GALAXIE 500, AS IS, $399. Phone 479-8920.

1971 PLYMOUTH 318, 4-DOOR, excellent shape, $1000. 478-1627.

73 GREMLIN, $800 OR BEST offer. 383-2987.

69 BEAUMONT WAGON, $300. 652-1408.

1968 FORD F100 RANGER, $1500 or best offer. 383-9102

76 TOYOTA COROLLA, 54,000 miles, $2500 or offers, 474-2692.

72 AUSTIN AMERICA, LOW mileage, new paint. Phone 479-9217.

'71 DUSTER, RADIO, AS IS best offer, 382-7778.

1967 VAUXHALL, LOW MILEage. 592-7712.

RARE 64 STUDEBAKER COMmander, tested, just $395. 479-1776.

65 CANSO SPORT DELUXE
479-1038

1966 AUSTIN 1100, $250. 479-7703.

1968 CADILLAC ELDORADO. All power, air conditioning, excellent condition, phone 386-6582.

LAST FULL SIZED CADILLAC
76 Fleetwood Brougham, showroom new, 12,000 miles, Victoria 721-3680.

66 PONTIAC, 595-8055.

151 SPORT, IMPORT CARS

1973 AUDI LS, 4-SPEED, VERY clean. $2900 or offers. 592-0967.

1976 MGB FOR INFO PHONE 479-9210.

MUST SELL MINI WOODY Wagon, offers, 477-3083

151 SPORT, IMPORT CARS

JOHN PLAYER SPECIAL
1976 Capri II-all black with gold cloth upholstery and accent stripes, factory mags and 185x70x13Zx's. 21,000 miles, an extremely clean automobile. 592-7766.

1976 CAPRI BRONZE
35,000 miles, air conditioning, sunroof, AM/FM cassette, decor interior. New tires and snows. Excellent condition. $4900 or nearest offer. Call Mr. Browne, 382-0257.

FIAT OWNERS
Unhappy with your present service, try Eurocar, 731 Pembroke, 383-3626.

1958 3.8 L MARK 9 JAGUAR. REbuilt engine and trans, new paint black and silver, mostly new chrome, needs finishing of interior and trim, $3500. 873-9644.

1975 VW RABBIT, 4 SPEED, stereo/cassette deck, Quartz lights, ski rack, 33,000 miles, excellent condition. $3650. 383-5131 days, 384-4673 evenings, Darryl.

1971 MGB. EXTRA CLEAN AND well maintained. 57,000 miles. $2475. 384-1721, 592-3121. Sports and Classic, 640 Hillside. D00244A.

1974 MUSTANG II FASTBACK, V6, 4 speed, 48,000 miles. $2650. 384-1721, 592-3121. Sports and Classic Cars, 640 Hillside. D00244A.

1976 BMW 2002, 28,000 MILES, metallic blue, am-fm cassette, best offer over $6,300 or may consider trade. 479-6916.

'66 T-BIRD, CONVERTIBLE, retractable with options, collectors item. $5,500 or best offer, 479-0237.

1970 MERCEDES 220 DIESEL IN classic black, immaculate condition, 35 plus M.P.G. Asking $5,800. 656-5890.

1974 GOLD VW SUNBUG, ONLY 34,000 miles. New radials and muffler, excellent condition. 598-3153 after 6 p.m.

1975 PEUGEOT, MANUAL, sunroof, radio, radials, 50,000 miles, $3750 or reasonable offer. 592-3713, 385-9022.

1978 DATSUN 510 2-DOOR, LIKE new, AM, automatic, snow tires, 8200 miles, call 477-0484 after 6 pm.

1974 FIAT 128, 29,000 MILES, lady driven, exceptional car, light green, black interior for $1950. 598-2153 or 477-5523.

MGB OWNERS, TWO RADIAL snow tires, 14" tovo, excellent condition, mounted on MGB wheels. $125. 656-5676.

1974 CORVETTE T TOP, 350 4-speed, 2600 miles on new high performance motor, $8700. 478-7486.

1977 MGB, 13,000 MILES, AM/FM, luggage rack, radials, wheel trim, excellent condition. 652-4500.

1978 DATSUN 280Z, LIKE NEW, $9500. 652-2998, 383-2140

1964 DATSUN ROADSTER FAIR Lady model. Runs well. Very restorable. Extra parts included. $750. 477-7975

capital city auto

1975 MINI 1000, yellow, 14,000 miles Only $2495
1973 RENAULT R15 Hatchback, 4-speed, Michelin tires. Choice of 2 low mileage models $1995
1750 GOVERNMENT ST.
386-7508 DL00162A

1972 240Z, EXCELLENT CONDItion, Call Rudy 595-5552 before 5pm weekdays.

67 ROVER 2000 AUTOMATIC, 1 owner, low mileage, well maintained, offers. 598-4895.

MORGAN WANTED ANY shape. Phone Robert 385-6363, 384-2111.

SUNBEAM ALPINE 1725, needs body work, with many parts, $400, offers. 592-7913.

64 PORSCHE SC, REBUILT ENgine, spare parts, city tested. $3,000. 595-4933.

73 PORSCHE 914, 2 LITRE, APpearance package, grey and black. Needs work. Offers 479-0938, 658-8718

66 CANSO SPORT DELUXE, mint condition, must be seen. 477-2347 after 4 pm.

1974 FIAT 128 SPORT COUPE, good shape, extra tires and wheels, $1700. 477-0918 after 5.

69 ROVER TC2000, AM/FM 8 track radio, new clutch. Asking $1800. 592-1804.

1963 JAGUAR E TYPE ROADster convertible, asking price $4950. 652-1501

1968 MGB, EXCELLENT CONdition, $1900 or nearest offer. 384-7297.

1975 VW SCIRROCCO, ONLY 30,000. Excellent condition, $4500. Evenings, 383-3527.

1972 FIAT SPYDER SPORT 850, convertible with hard-top, $1760 firm, 388-9318, 592-4856.

72 FIAT 850 SPORT. OFFERS OR Trade. Tested. Excellent. 385-3503.

ONE OWNER 1972 CHARGER se, low mileage, 440 magnum, automatic. 384-3498.

MUST SELL 76 TR6, EXCELlent condition, $6,000 or offers. 479-7793 after 5 pm.

'66 HONDA S600 COVERTIBLE, radial tires, rebuilt, asking $1500. 478-6414.

1971 ALFA ROMEO 4 DOOR sedan, 37,600 miles. Offers over $2,000. 658-5505.

1975 BMW 2002, 47,000 MILES, AM-FM and extras, 642-3152 or 388-6275 pager 806.

WANTED EARLY YEAR WOSElev (1956-1965) in good shape. 474-2697.

1971 DATSUN 240Z, EXCELlent condition, $2950. 656-2670, after 5.

76 TR7, EXCELLENT CONDItion, offers on $5000. 382-3793

75 SAAB EMS, EXCELLENT condition, $6,500. 477-1294.

1974 TOYOTA COROLLA, SR5, very fine condition. 479-7256.

154 TRUCKS, BUSES AND VANS

69 GMC 1 TON, 350, 4 SPEED, duals, deluxe interior, West Coast mirrors, new paint and muffler, excellent condition, $2,500. 537-2548 collect.

63 INTERNATIONAL SCOUT 4x4, heavy duty suspension, 89,000 miles on slant 4, 152 cubic inches. $600 or best offer. 592-7010.

73 JEEP 4X4, 3/4 TON PICKUP, 44,000 miles, good condition, 350 V8 4 speed, power brakes and steering, asking $4500, call 479-3076.

1971 1/2 TON INTERNATIONAL shortbox with canopy, automatic, power steering, power brakes, 2 spares, excellent condition, $2200, 656-6664.

5 FORD 3/4 TON V-8 AUTOmatic, power steering, power brakes, radio, 39,000 miles, in good shape, asking $3800. Phone after 5, 652-1988

1973 INTERNATIONAL 4 wheel drive, 3/4 ton Travelall, electric winch, dual batteries, Bosh headlights, CB, 4 speed, 55,000 miles, tested, $3200. 385-9495.

1971 INTERNATIONAL, 1210 SEries, 3/4-ton pickup, V-8, stick shift. $1295. CAPITAL CITY AUTO LTD., 1750 Gov't St., 386-7508. DL00172A.

'75 DODGE 3/4 TON WITH WINnebago canopy, 318 4-speed, power steering, power brakes, radio, 29,000 miles, $3800. 595-7464.

154 TRUCKS, BUSES AND VANS

McCallum DATSUN VOLVO

TRUCKS TRUCKS TRUCKS

79 Silverado PU
77 Ford van AT
77 Ford F150 PU
76 Chev van
76 Chev ½-ton PU
76 Ford Courier
76 Ford E150 van
75 GMC Sierra PU
72 Dodge ½-ton van
69 Ford E100 van
69 Ford 4x4
78 Datsun DL PU
76 Datsun PU
76 Datsun DL PU
75 Datsun PU
74 Datsun PU
71 Volks camper

ALL ABOVE UNITS 100% BCAA INSPECTED

McCallum Motors
DOWNTOWN
1101 Yates at Cook
382-6122 DL00850A
COLWOOD
1836 Island Hwy
478-1741 DL00850B

69 NISSAN PATROL 4X4 6 CYL, 3 speed, with high and low range. Warn hubs. Mechanically good. Removable hard top, 68,000 miles. Offers. 388-6502.

78 GMC 1/2 TON, SHORT BOX, like new, V8, power steering, power brakes, automatic, many extras, 5,000 Kilometers. All offers considered. 478-5149.

1976 FORD 3/4 TON TRUCK, power steering, power brakes, 390 motor, new tires, mint condition, $4000 OBO. Ladysmith 245-7381.

75 GMC JIMMY 4X4, IMMACUlate throughout, new radials, wench, more options, 24,000 miles. $7600. Can be viewed at 527 Agnes. 479-6693.

69 ECONOLINE VAN, INSULATed, panelled, reconditioned motor. New tires, clutch, carb, brakes and U joints. Body in fair shape. $1400. 479-4863.

'75 BLAZER CHEYENNE, motor completely rebuilt, 0 miles, drive train excellent, body requires extensive repair, asking $2400. 656-5046.

1973 DODGE CLUB CAB 100, 318 motor, condition good, tested til August '79. Factory Sportsman canopy with boat rack, offers, 383-7297.

IMMACULATE 77 DODGE street van, 3/4 ton, 318, power steering, power brakes, swivel Captain's chairs, 14,000 km 478-5137.

72 DODGE TRADESMAN, slant 6, 17,000 original miles, partially camperized. Excellent condition. 383-2578.

1971 CHEVY VAN, ONLY 31,000 miles, 6 cylinder, standard, over 20 miles per gallon, $2,950. 592-6602.

1974 HILEX TOYOTA PICKUP, good condition, 45,000 miles, complete with canopy, 595-1528.

'63 FORD 1/2 TON PICK UP WITH camper, 29,500 miles on rebuilt engine. Excellent condition, asking $1195. 479-0307.

1978 VW WESTPHALIA CAMPer, Champaigne Edition, low mileage, $10,000 firm. Phone 598-3073 after 6.

73 TOYOTA HILUX PICKUP, 33,000 miles, saddle boxes, winter tires, excellent, $1600 or best offer. Phone 386-9674.

77 DODGE 1/2 TON VAN, 3 speed standard, 6 cylinder, under warantee, 2300 km, $5000 or best offer. After 5, 595-0781.

1978 F-250, RANGER TRIM, Camper Special, 400-4 speed, loaded with options-9,000 miles. 385-2022 or 384-6360.

1976 DODGE HALF TON LONG box, 6 cylinder, 3 speed standard, power steering, dual tanks 28,000 miles. $3700. 478-7038.

'67 DODGE, HEAVY DUTY 1/2 ton, 318 standard, rebuilt engine, good shape, asking $950. 658-8639.

1974 FORD F250 4X4, 360 AUTOmatic, power steering and brakes, 93,000 miles, $3200. 479-6053.

1974 DODGE VAN, SLANT 6, standard, insullated and panelled. Excellent condition, $3400 or offers. 658-8284.

73 COURIER PICKUP, 16,000 miles, excellent condition, with or without canopy, 8 track, radio, offers. 477-4938.

1968 VOLKSWAGEN WINDOW van, $900. 479-3425.

1968 FORD HEAVY DUTY HALF ton, $1095. 383-8985.

73 GMC HEAVY DUTY, LOW mileage. Phone 656-4947.

3/4 TON '72 FORD, 4 SPEED, 6 cylinder, $2,150. 382-0271.

64 FORD ECONOLINE WINDOW Van, good shape, $700. 388-9462

1966 3/4 TON, NEEDS WORK, $450 offers. 388-0018, 7-8.

1975 FORD 4 X 4
652-3129.

1972 FORD 1/2 TON, REAL clean. 388-9784.

'67 DODGE WINDOW VAN 6 cylinder standard, $700. 384-3765.

GORD'S BUNWAGON
62 GMC standard 6 235 stepvan rebuilt. 6-2 headroom--delivery or mobile home? 978 Easter Rd.

WANTED - 454 GM 3/4 TON, 4 speed, 1974-1977, phone 743-9294

'67 FORD VAN, VERY NICE clean condition, $1,150. 479-8767.

72 FORD 1/2-TON, V-8, 302 AUTO, new tires, $1600. 658-8864.

1969 KENWORTH LOG TRUCK, no triflers, 478-1294.

154 TRUCKS, BUSES AND VANS

WILLE Dodge • Chrysler

VICTORIA'S NEW CHRYSLER DODGE DEALER

77 GMC PU & Vanguard camper	$9895
76 GMC Sierra 3/4 PU	$5195
76 Chev 3/4	$5495
76 Olympic 7' Camper	$2695
74 Dodge Club Cab	$3695

NOW IN STOCK
79 SECURITY motorhomes, van conversions, campers
3200 Douglas
at Cloverdale
382-2313
OPEN 9 'TIL 6 P.M.
DLR-00840A

GARDEN CITY
AUTO SALES LTD.
SPECIALIZING IN TRUCKS, VANS & MOTOR HOMES.

1978 GMC 3/4-ton PU, V-8 auto, PS, PB, radio.

1977 GMC PU, V-8 auto, PS, PB, radio.
1976 Chevy Cheyenne 3/4 ton p.u., V-8, auto, p.s., p.b., radio, tilt steering. Winnebago canopy, low mileage.

1974 Ford Econoline 3/4 ton, V-8 auto, radio, long wheel base.

1973 Ford Econoline, 6 auto.

1972 Ford V-8 4 spd. radio.

1972 Ford club van V-8 auto.

THIS WEEK'S SPECIAL
1975 GMC PU, V-8, 4-spd., PS, PB, radio. $3650

MANY MORE TO CHOOSE FROM

TRADES WELCOME
NO REASONABLE OFFER REFUSED
100% FINANCING O.A.C.
OPEN
9:00 A.M.-8:00 P.M.

2978 DOUGLAS ST.
382-9111
D-01319A

CAMPER SPECIAL
1979 GMC SIERRA CLASSIC Pickup. Loaded with factory options, plus 454 cu. in. motor. Perfect for trailer towing, or large campers. Phone now, for more information on this beauty!
KEN ALGER
Empress Pontiac Buick GMC
382-7121 DL01227A 388-5382

BOOGIE VAN
72 Ford, V/8, auto, PS, PB, tape deck, sunroof, mags. Van equipped with propane heater and stove, 12-110 volt fridge, spare battery. Blue with blue shag interior. PAINTER MOTORS LTD. 3005 Douglas St. 388-6196. After hours: 478-0790. D-0346B.

1972 WHITE FREIGHTLINER (sleeper cab). 350 Cummins N.T.C. motor and 10 speed Spicer trans. 1000x20 tires on Dayton wheels with 35' tandem flatdeck trailer. Both government tested. With steady hauling. Highest offer over $15,000. 384-4686 or 1038 Kings Rd.

FORD BRONCO
1978 4-wheel drive, 351, V-8, p.s., p.b., radio, dual shocks, free-wheeling hubs, 15,000 miles. Immaculate, $8750. GARDEN CITY AUTO SALES LTD. 2978 Douglas St., 382-9111. D-01319A.

1978 CHEV SILVERADO 3/4 TON truck. Looking for a mint truck. This is it with tape deck, 350 4 brl., dual exhaust, Michelin radials, camper special, priced right. COASTLINE TRAILER CENTRE, 382-6102.

76 DODGE 1 TON KARY-VAN, automatic, power steering, power brakes, 360 engine, excellent rubber and condition, 24,000 miles, asking $5700. Can be seen at 10206 Bowerbank Rd. Phone 656-5772 or 656-4526.

74 DODGE 500, 3 TON, 5 SPEED, power steering, power brakes, radio, saddle tanks, large van with dump hoist, good condition, asking $5500. Can be seen at 10206 Bowerbank Rd. Call 656-5772 or 656-4526.

68 RANCHERO V8, 4-SPEED, acrylic lacquer paint, Tonneau cover, dual exhaust, just tested, $2,000 or best offer, or trade for 3/4-ton of approximately same value. 595-0247.

GOOD STARTER!
'71 International Gravel dump-Truck DV-550 motor, light steel box, mechanically good, rubber good, low down payment, easy terms! Vanc 112-584-2667, 112-584-4126.

1973 3/4 TON GMC TRUCK. APproximately 54,000 miles, V8, power brakes, automatic transmission, will install radio and new front tires, and will do safety check. Asking $2,650, phone 383-3958.

77 CHEV. 3/4 TON, LONG wheel base Van, dark brown, finished teak interior, fridge, many extras, Captains chairs, no windows, 22,000 miles. $8,700 or best offer. 479-5535.

1976 WESTPHALIA VAN, sleeps four with two-way fridge, stove and ice-box. VW free-standing add-a-room tent, many extras, excellent condition. Call 642-3627.

1972 FORD CLUB WAGON, long wheel base, 302 V/8, power steering, power brakes, automatic, factory panelling, insulation and full head liner, carpeted, new tires and battery. 595-7763.

RARE FLAT FENDERED 4X4, '55 Dodge power wagon, pickup, canopy, warn hubs, 12,000 pound PTO winch, chains, $1800. Consider trade for car or van. 382-7858, 385-9064.

1973 GMC PICKUP, 454 CU.IN, V8 automatic, power steering, power brakes, dual battery set up. 1200 trailer hitch, 7 way wiring and brake control. Transcooler. 592-3175

1975 GMC SIERRA CLASSIC, 350 V-8 automatic, power brakes, power steering, sun roof, big tires and mags. $4895. 385-6701 before 5 pm, 598-6618 after 6.

68 FARGO VAN, GOOD MEchanical shape. V8 automatic, $850. 479-5658.

'74 E100 ECONOLINE, 50,000 miles, 302, good condition, $3000. 592-2767.

1962 CHEV, NEW MOTOR, brakes, clutch. Phone after 5 pm. 383-1718.

1970 GMC HALF TON WITH canopy, excellent condition, 65,000 miles. 652-4141

154 TRUCKS, BUSES AND VANS

TRANSFERRED MUST SELL quickly 71 Fargo power wagon 4x4, winch, dual tanks, etc, best offer to $2750. 652-3302

73 DODGE VAN, MANY extras, excellent condition, $3500 or reasonable offer. 479-0885 after 6.

1973 GMC ECONOLINE, AUTOmatic, 67,000 miles, GVW 8100, 8 ply tires. $2,800. 382-0098, 598-3225.

77 GMC VANDURA, 350 AUTOmatic, many options including 2 studded snow tires. 20,000 miles, mint condition. $6200. 479-5270.

1973 DATSUN $1885; 1975 DATsun automatic $2985; 1976 Courier $2675. 384-1721, 592-3121. Sports and Classic. D00244A.

1973 FORD COURIER, EXCELlent condition, new paint, 50,000 miles, $2200 or best offer. 721-3775.

78 CHEVY VAN 3/4 TON, LONG wheel base, v8 automatic, power steering, power brakes, asking $7200. 384-5368

1974 FORD V8 VAN TRUCK, power steering, power brakes, new transmission, 14' inclosed box, 652-1275.

69 VOLKSWAGEN WESTFALIA, poptop, radial tires, radio etc. Motor, tires and body in good condition. 598-3590

74 CHEV. 3/4 TON 4X4, POSItrac, power brakes, power steering, excellent. $4,200. Also 10½' deluxe camper, $2,900. 592-7029.

MUST SELL 1965 FORD VAN, 55,000 original miles, carpetted, insulated, 8 track, $1300. 478-2760.

1961 VOLKSWAGEN CAMPER, selling less than completely reconditioned price at $1,850. 385-9607.

1973 DODGE 318 4-SPEED, EXcellent condition. 388-5762, after 6 pm.

'65 MERC VAN, REBUILT 6-cylinder, 20,000 miles, good shape. $1400 firm. 656-3846 phone after 6.

1972 FORD, 4X4, HAS EVERYthing a hunter or skier needs. Phone for details, 656-2062.

1972 DATSUN PICKUP, GOOD condition. Asking $1575. 721-5401 after 5.

73 GMC VANDURA 3/4 TON, power steering, power brakes, automatic, 1 owner. 595-2575.

1973 JIMMY SIERRA, 4X4, many extras. Asking $4200. 479-0504.

1977 DODGE PICKUP, EXCELlent condition, $4400. 595-3326 4-6 p.m.

1971 CHEV. 3/4 TON PICKUP, 350 V8, 4 speed, very clean truck. $2,595. 652-3306.

70 VW BUS, REBUILT ENGINE, new brakes, $1900. 595-7576 after 6.

1967 MERCURY 1/2 TON PICKup, 400 motor, good condition. $1100 or best offer. 474-2755.

74 FORD VAN, MAGS, NEW RAdials, fm cassette, extras. Phone before 11 am. or after 7 pm. 592-4696.

74 CHEVY BLAZER, 48,000 miles, excellent condition, 5 All-terrain tires, about $5500. 383-4374.

72 CHEV PICKUP, SHORTBOX step side, V8, auto, buckets, excellent condition. 479-0298.

MUST SELL GMC, ECONOLINE vans, 1962 and 1963. Offers. 656-4745.

1966 MERCURY 1/2 TON STEP side, rebuilt engine, $1000. 479-3712.

1965 FORD PICKUP, V8, 3 speed standard, $1600 offers. 385-8179.

69 FORD 3/4 TON CAMPER SPEcial, good condition, $1850. 386-2624.

1976 FORD COURIER PICKUP, low mileage. Phone after 6 pm. 478-7870.

1968 DODGE 3/4 TON CREW CAB, good condition, best offer. 479-3701, 386-9936.

75 DATSUN PICK-UP, 44,000 miles, excellent condition, $3450. 478-0246, after 5 pm.

74 DATSUN, 1800 CC, STANdard trans., Mag wheels, good condition, $1850, 479-7028

1978 FORD F250, CAMPER SPEcial, as new, 11,000 miles, $7,295. 658-5935.

75 FORD 700 LOUISVILLE, 360 HD, 5 and 2, 18' Minru van, Todco door. $8000. 652-2975.

1969 1/2 TON FORD RANGER, power steering, power brakes, positive traction, radio, 474-2104.

1/2 TON FORD, 302 V8, 4 SPEED, excellent condition, asking $3500. 382-1357

69 CHEV 1/2 TON STEP-SIDE pickup and canopy. 4 speed, 6 cylinder. $1400 479-1440

1965 VW WINDOW VAN, 1500CC, one owner, $600 or offers. 477-5578.

1974 FORD 3/4 TON, AUTOmatic, new paint, good condition. $3500. 595-0473.

1975 FORD E150, LOW MILEage, many options, excellent condition, $4500. 479-0019.

MUST SELL TRUCK, '74 FORD 4x4 F100. Selling for $3209 no triflers 652-1088.

72 FORD EXPLORER F100, 360 automatic, p.s, with canopy, $2600. 382-1816.

68 GMC 1/2 TON WITH CANOPY. Offers on $1400. 656-6260.

73 FORD 4 X 4, NEEDS WORK but runs well, evenings, 386-6040.

1970 4X4 FORD PICKUP, 3/4 TON, 4 speed, $2950. 479-9902.

72 CHEV VAN, MANY EXTRAS, $5000. After 5, 477-3749.

64 MERCURY PICKUP TRUCK, 1/2 ton, big box, 382-1718.

70 FORD XLT 100, TOP SHAPE with canopy. 474-1322.

76 DODGE 300, CAB AND chasis, 1 ton truck, with duals, good shape. 112-743-4917

66 GMC WINDOW PANEL, V8, 4 speed, runs well, $1100. 595-7336.

1967 FORD, HALF TON, NEEDS work $500 offers. 477-2171.

75 GMC 1/2 TON PICKUP, 3/4 TON box, 30,000 miles, $4500. 384-0904.

155 AUTO FINANCING AND INSURANCE

'79 AUTOPLAN
Open for new and renewal auto insurance Mon. to Sat. 9-5 p.m. 1121 Yates St. (above Cook). Ph. 386-3547.
CITY BROKERAGE

158 TIRES

20% OFF
ALIGNMENTS & BRAKE WORK
(Most North American Cars)
Example: Front disc pads, machine rotors, overhaul calipers, repack bearings.
Regular Price: $100
SALE PRICE: $ 80

Ask about competitive prices on other undercar work such as Frontend parts and shocks.

YOUR SAFETY SERVICE CENTRE

D & D Tire
1620 BLANSHARD
382-7283

PAIR OF RADIAL SNOW tires, 175 R 14. Phone 477-9544.

158 TIRES

MGB OWNERS, TWO RADIAL snow tires, 14" tovo, excellent condition, mounted on MGB wheels. $125. 656-5676.

BMW 3201 WHEELS AND RIMS, Continental TS185-13's, $425. 595-2944.

FOUR 16.5 US MAGS, 8 BOLT ON summer tires. Phone after 6, 112-646-2847.

FIT DATSUN 240Z, 4 US INDY mags with Michelins, A1 condition, $195. 477-5108.

SNOW TIRES, E78-14, MOUNTed, excellent condition, must sell. 479-0019.

2 MICHELIN WINTER RAdials, 165R15, on Volkswagon rims, only 1000 miles. 595-6910.

4-14" WHEELS, MOUNTED belted tires, reasonable. 656-6265, weekdays after 5.

TWO CRAGAR SS 14 X 7, VARI fit, Ford or Chev, $120. 595-7336.

4 BELTED H7015 SUMMER tires, 50% worn, $40. 385-4824.

160 PARTS, ACCESSORIES

CAR SOUND
HOW ABOUT — Radio, cassette players, speakers, CB units, etc. We service CB units. For all your car sound requirements see
B.C. SOUND & RADIO SERVICE
931 FORT 383-4731

68 396 4 SPEED, $600. 67 283 4 speed, $500. 69 350 turbo 400, $600. 10 bolt possi, wide, $50. 1/2 ton Dana 60, 410 possi, $125. Complete nose, 55 Chev, $200. 67 Canso, 2 door sedan, body, $200, 1/2 ton 9" Ford rear end, complete $75. 479-0279.

RADIATOR REPAIRS, FAST top quality repairs at Maurice's Auto Body, 427 Beta St., phone 386-3381 or 384-8094. Located behind the Burnside Pay and Save Gas Station.

WRECKING 1970 PONTIAC Parisienne, running 350, power steering, power brakes, tires, seats, etc, cheap. Some 56 Belair trim. Dodge flat head 6, free. 656-5100.

69 MUSTANG PARTS, 3/4 RACE, 351 W engine, rear Koni shocks, trailer hitch, complete disc brake set, low back buckets, snow tires on mags, 75 Ford 4X4, 3300 lb front end. 652-4536. 385-3162

FOUR 13" MAG WHEELS; 2 Chev. 6 bolt rims, size 15X6; also 4 Chev. 6 bolt rims, size 15X8; tire chains 13"; Four Chev. hubcabs for 4X4; tire and Jerry can carrier plus Jerry can. 656-6001.

VICTORIA 4-WHEEL DRIVE
FREE WHEELING HUBS for any make of 4-wheel drive.
597 Hillside at Rock Bay
D-13531 386-6511

1970, 429 T-BIRD HIGH PERformance V8 engine, 40,000 miles. 10,000 miles since complete reconditioning. $800 or best offer. 477-5219 after 6pm

HIGH PERFORMANCE 350, 4000 miles, complete from front pulley to scatter shield. Good power and mileage, has everything, 652-5517 or 652-2704.

67 CHEVY IMPALA WITH 283 and automatic trans plus 69 Pontiac, 6 cylinder and automatic trans. Take whole or as parts. 478-6775.

TWO, 1964 CADILLACS, ONE convertible, one hardtop, both for $250. One 1965 Pontiac Sport, bucket seats, console, Headers, new tires. 384-4359

HIGH PERFORMANCE, 427 chev. 4 bolt caps, forged crank and rod, closed chamber heads. Bores and journals all original sizes. $450. Phone Steve 598-6035.

1968 CORTINA 1600 FOR PARTS, engine, transmission excellent shape. Phone 479-9464 after 4 pm.

3 PASSENGER AND 4 PASSENger seats with seat belts for Dodge van; heavy duty tow bar. 656-5475.

TWO WIDE CUSTOM 14" MAGS and tires to fit Courier or Mazda truck, plus import truck canopy. 656-7146 after 6 pm.

FACTORY HARD-TOP FOR early Sprite or Midget. Bolt on window type, $250. Phone 595-1525.

NEEDED BADLY ONE REAR end for automatic, Humber, Snipe or Hawk, any year. 642-5417.

8.75X16.5 SNOW TIRES, USED 1 season, $55 a pair; van hot water heater, complete with fittings, $35. 477-5414.

HOLLEY R-6619-AAA, 600C.F.M. 4 barrel carborator, brand new, offers. Cam and lifters with 1,000 miles for 350 V8, offers. 388-9574.

69 PLYMOUTH, SLANT 6. 1965 Acadian convertible. For parts. Very reasonably priced. 386-9411.

WRECKING 68 FORD GALAXie, 2 door hardtop, for parts, 385-0458.

WANTED 1946-48 FORD motor, 85-90 hp, phone 283-2542 after 6.

FORD, RADIO, ANTENNA, mirrors, 2 spoke mag wheels. 656-6260.

997 COOPER ENGINE AND transmission, $225. Phone after 2, 656-2662.

SIX 13" MAG WHEELS, TIRES, Toyota, $300. Two 15" Ford mags, $100. 598-4367.

WANTED BODY PARTS FOR whole 1972 Celica, 1969 Cougar. 598-4367.

6C1.SCRAP CARS HAULED, Colwood and Langford, $10 each. 478-9571.

68 VW, GOOD MOTOR AND trans, been hit, sell whole, offers. 383-1661.

1966 FURY III, 2 DOOR HARDtop, no rust, good glass and chrome, 382-9403 after 6pm.

DELCO AM PUSH BUTTON radio, and speakers, Craig FM radio with 8 track, 385-1083.

194-6 HEAD, $20. MANIFOLD and carb, $50. Four Datsun mags and tires, $50. 384-3866 after 5.

BRAND NEW HIGH PERFORmance equipment for 350 Chev. 477-6871.

64 HILLMAN MINX, FOR parts, best offer. 384-9284 after five.

ONE COMPLETE MINI COOper motor, $500 or best offer. Between 5:30-7:00, 388-6866.

396 HEADS WITH SOLID lifters and 12 to 1 pistons for 396 motor. 383-2497.

MERCEDES 220 PARTS, cheap. 383-6040.

1970 MAVERICK 200 CI. ENgine with alternator and starter, $185. 746-4209.

VOLKS BUG PARTS (60-66), INterior seats, and fenders. John 595-1476.

WANTED TO BUY OR TRADE for 1928 to 29, model A Ford fenders. 656-2405.

'69 COUGAR INTERIOR parts; rear end, $60; four tires and rims, $75; four hubcaps, $20; drive shaft, 2 fenders and hood. 382-6012.

WRECKING 1961 PONTIAC, good tires, good glass, no transmission. 652-3506.

1969 SUNBEAM ALPINE GT, blown pistons, offers. 656-6985.

69 CHEV MALIBU, FOR PART or whole. 474-2983

WANTED-MUNCIE M21 OR M22 for 350 Chev. 388-9838.

1965 VOLKSWAGON BODY, axles and transmission. 477-4861

1969 DATSUN 510, WHOLE OR by parts. 478-8696.

1971 PINTO, 1969 SUNBEAM Arrow for parts. 478-7977.

289 MOTOR AND AUTOMATIC trans. 479-7441.

VEGA 4 SPEED TRANSMISsion and other parts. 478-2023.

67 DODGE CORONET, cracked block, offers. 388-9054.

6' CANOPY FOR PICKUP, BEST offer by the weekend. 478-0069

160 PARTS, ACCESSORIES

MAZDA 1500, WRECKING FOR parts, very reasonable. 656-5475

390 GT HEADS, 428 CJ MANIfold, Super Coil. 382-5254.

1956 LAND ROVER, $450 AS IS. 745-6263.

66 FALCON BODY OR PARTS thereof, good condition, 478-5860.

69 BARRACUDA, WHOLE OR parts. 479-7256

WANTED 327 BARE BLOCK. Phone 385-7543 ask for John.

GRILL FOR 74 CHEV VAN, $25. 385-6055.

'71 AUSTIN MINI FOR PARTS. Phone after 6. 386-6455.

PARTS FOR SALE, '64 PONtiac Laurentian, 384-8883.

PARTS FOR SALE FOR A 68 Acadian Nova. 385-9456.

71 TORINO PARTS, 351. 642-4316.

MISC. DATSUN 510 PARTS. Call 477-7087.

162 AUTO REPAIRS, SERVICE and TOWING

CERTIFIED MECHANIC WILL overhaul engines or any car repairs. Call days, 385-2215 or 383-6686.

VOLKSWAGEN OWNERS
Complete engine overhaul, $325 including parts. Roadside Auto Repair, 385-2215.

MECHANIC AVAILABLE, EXperienced, skilled professional. Low rates, guaranteed work. 478-2075.

VESA AUTOMOTIVE LTD
Scrap cars hauled, lowest rates anywhere, free towing with all repair work. 652-3021, 477-6371.

SCRAP CARS HAULED
Associated, 478-9571.

CARS PAINTED
$95 plus paint. 479-3541.

JUNK CARS REMOVED, SAME day service, 652-1283, 652-2388.

TUNE—UPS—OIL CHANGES
AT YOUR HOME OR OFFICE
8 cyl., $44
6 cyl., $39
4 cyl., $35
Includes labor, new plugs, points, condensor and rotor. Lube and oil, $8.50 with tune-up. All work guaranteed. Call 388-4418, 24 hours a day.

166 CARS AND TRUCKS WANTED

NEVER SELL YOUR CAR UNTIL YOU HAVE OUR OFFER
INSTANT CASH!
DePape Motors Ltd.
779 Pandora 384-8035

SEE JIMMY
SEE JOHN
SEE CHARLIE
THEN
Come and See Us for best price on your used car.
E&K MOTORS LTD.
383-6231
642 Burnside E.
DL02071A

WE PAY
the Highest Prices for Your Clean Used Car
TRY US—YOU'LL BE SURPRISED!
CONTACT CARL SPICER
Used car mgr.
Empress Pontiac Buick GMC LTD.
382-7121 dl01227A

Esquimalt Automart
PAYS
High Prices
FOR LATE MODEL USED CARS
480 Esquimalt Rd. 382-7195

Top Dollar
FOR
TOP CLEAN CARS
Contact:
BRUCE LOCKHART
CORNELL-CHEV-OLDS
3050 Douglas 385-5777

WANTED
TRUCKS & VANS
GARDEN CITY AUTO CENTRE
382-9111 2978 Douglas

WANTED 3/4 TON OR 1 TON truck, Chevrolet or Dodge, 4-speed preferably automatic, 1974-1977, with or without deck, preferably one owner. 382-4804.

CASH FOR GOOD, CLEAN USED CARS
THOMAS PLIMLEY LTD.
1010 Yates St. 382-9121

SWIFTSURE MOTORS
We buy clean used cars, instant cash. 382-8811.

WANTED 1966-1972 2 DOOR, hardtop, Chevelle or Beaumont. Clean, stock, tested. After 6 658-8090.

168 CAMPERS, TRAILERS and MOTOR HOMES

MORE!!
FOR YOUR MONEY

20½'	—78 NOMAD	$6995
17'	—78 NOMAD	$5295
20½'	—75 TERRY	$5495

CHECK OUR LOW PRICES ON AUTOMATIC AWNINGS
BOB'S
MOBILE HOMES LTD.
25 Crease 386-3623
DL 00414A

LOGAN'S RV
OKANAGAN
Campers—Trailers—Canopy Tops
Substantial savings on all remaining 78 campers and trailers.
—Repairs—
"WE INSTALL HITCHES"
Open Mon.-Fri. 9-6 p.m.
650 Burnside, near Douglas
384-0213 D-00287A

1973 OLYMPUS MOTORHOME, 22' Dodge Chasis, 440 Chrysler engine, hot water, forced air furnace, sink, toilet, shower, 4 burner stove, oven, double sink, 3 way fridge, boat loader, air conditioned, sleeps 6, 16,000 miles. Past inspection Jan. 25th/80, excellent condition. 383-7769.

168 CAMPERS, TRAILERS and MOTOR HOMES

PEDEN RECREATIONAL VEHICLE LTD.

VANGUARD
Camper — Motorhome — Trailer
— TRIPLE E — TIOGA
—Motor Homes—
LEO-CRAFT
Deluxe (Class A) Motorhome

VANGUARD SALE

78 23½ ft. Deluxe Vanguard Trailer. 6.6 cu. ft. 3 way fridge, eye level oven, large bathroom c/w tub, popular front chesterfield model.
Replacement '79 $11,320
Save $ 1,550
Buy this new '78 Only $ 9,970

TIOGA MOTORHOME SPECIAL

79 22½ Tioga Arrow on 78 GM Chassis with 400 V8, Dash air, etc. Features rear bathroom, c/w tub, sleeps 4.
Replacement '79 $24,306
Save $ 2,806
Buy this '79 Tioga on '78 chassis now only $21,500

"Now Is The Time to Buy"

JUST TRADED

75 Travelmate import size camper fridge & htr. $1895
75 20 ft. Layton tandem $4395

Large Parts and Accessories Store

REPAIRS
Consignment Sales
RENTALS

PEDEN R.V. LTD.
2855 Quesnel St. 386-3464
Behind Empress Pontiac Buick

DOMINION MOTORS

—LAYTON Trailers
—KIT Campers
—CHINOOK Motor Homes
—LITTLE CHIEF Toyota Motor Homes

73—25' EXECUTIVE MOTOR HOME. Fully self-contained with air conditioner, awning, 4,000 K.W. Onan generator, 6 new 12-ply Michelin tires. In new condition, 48,000 miles. Was $26,950. Reduced to $24,500

73—COURIER & DATSUN CAMPER 33,000 careful miles — air shocks, 3 burner plate, icebox, porta potti $3,495

76—27' TERRY, fully self contained, large fridge, ducted furnace and awning. $7995

76—17½' KIT TRAILER, fully self contained, plus roll up awning. $4495

76—Chinook Club Moddel, fully self contained, AM and FM stereo, large fridge, 15,000 mi. $17,995.

74—GMC van conversion, fridge, toilet. $7695.

Layton Trailers 24'-19'-17'

PARTS, ACCESSORIES
REPAIRS
HOURS OPEN
Mon. to Sat., 8 A.M. to 5 P.M.
Dealer Licence Number D-00448A
1703 BLANSHARD ST.
(Across from Hudson's Bay parking lot), Victoria, B.C. 385-5012

Fennell's
TRAILER SUPPLIES LTD.
PROPANE—REPAIRS AND APPLIANCE SERVICE
Custom Building and Van Conversions
Large Parts and Accessories Store
652-3941
Mon.-Sat. 9 to 5
Sun. 12 to 4
6459 Patricia Bay Hwy.

COASTLINE
TRAILER CENTRE
TRAVELAIRE, FRONTIER, RUSTLER
Campers, Trailers
Vans—Motorhomes
—Parts & Supplies
—Big Indoor R.V. Display
—Full Service Shop
3388 Douglas St.
382-6102 DL001346A

RAVEN R.V.'s
Van Conversions
See our 1979, 8½' campers. Stove, Fridge, Furnace, Toilet $3995.00
Also '76 11' refurbished Security $3895.00
10% off all canopies in stock
479-3178

1978 24' GMC
Country Cruiser Mtr Home. 146" wheel base. Double air conditioning, Scotesdale guard interior, 400 V engine, auto. trans, cruise control, tilt wheel and tinted glass, 34 gal holding tank, 30 gal fresh water tank, battery charger. One piece aluminum roof, 4 burner stove, oven, forced air furnace, hot water heater, 3-way fridge, bathtub and shower, 2-20 lb. propane cylinders, outside outlets of 110 volts and many many more options. This unit was $23,625, can save $3000. Priced to sell $20,625. Cornell GM Chev-Olds Ltd. 3050 Douglas, 385-5777. D-60681A.

SAEC
Luxurious double-wide mobile home for sale or rent. Completely spotless and modern from the compact kitchen through the dining room, living room, sun-room, utility workshop. 2 bedrooms, and four-piece bath. Plenty of closet space. Bright. Good carpeting throughout. Very pleasant country setting in well-established park close to town. For information or a private viewing call Wayne Strandlund at SAEC 382-9255 (24 hrs.)

168 CAMPERS, TRAILERS and MOTOR HOMES

IMPALA CAMPING WORLD
APOLLO OTTO BOLER LIONEL WINNEBAGO
FLEETCRAFT SUNDOWNER
HOLIDAIRE LEISURECRAFT
CANOPY TOPS — ACCESSORIES
PAT BAY HWY SIDNEY
656-5504 MDL 248B

HAPPY NEW YEAR SALE!
ON ALL 78 MODELS
78 — LIONEL & LEISURECRAFT Hardtop, camping trailers from $1295.
78 — 3 only FLEETCRAFT 18' self-contained tandem trailers — Your Offer?
78 — 1 — 13' BOLER, fully equipped — Your Offer?
78 — 1 — 14' HOLIDAIRE, any reasonable offer!
78 — 1 — 19' Tandem self-contained HOLIDAIRE.

MOTOR HOMES!
78 — 1 — 22' OTTO, fully winterized, r. bathroom, motorhome, 400 V-8 Dodge, auto. ps. Your Offer?
78 — 1 — 25' WINNEBAGO Brave, 440 Dodge, V-8, sleeps six. $24,000.

PRE-OWNED R.V.'s
13' VANGUARD, Porta Poti, spare tire, elect brakes extra clean. $1995.
1 — 1971 FORD P.U., automatic, c/w 8' Vanguard camperette, only $2995.
1 — 1975 Volkswagen WESTPHALIA, automatic, raised roof, immaculate. $7495.
1 — 1975 VANGUARD 20' Motorhome, 350 Chev. chassis. Real clean. $14,995.
1 — 1977 — 20' MINNIE WINNIE, 360 V-8 Dodge, c/w roof, air cond. $14,995.
1 — 1978 — 18' MOBILE TRAVLER. The 318 V-8 with auto air, that is the compromise between van and motorhome. $14,995.

DON'T HESISTATE, $AVE NOW!
ALL OFFERS CONSIDERED
TRADES WELCOME
OPEN 7 DAYS

VAN CONVERSION
72 Ford ½ ton, V/8, auto, PS, PB, sunroof, rear roof vent, propane and 110 volt fridge. Propane heater and stove, spare battery. Ready for your holiday. $3995. PAINTER MOTORS LTD. 3005 Douglas St. 388-6196. After hours: 478-0790. D-0346B.

DOGWOOD TRAILER SALES
PARTS—PROPANE
WESTERN WILDERNESS Campers
WILDERNESS KOMFORT Trailers
2630 Deville Road
Highway 1 at Millstream
478-6841 DL-00421A

FOR RENT OR SALE MOTORHOMES
WEEKLY—MONTHLY
GARDEN CITY AUTO SALES LTD, 2978 Douglas, 382-9111. D-01319A.

1978 CHEV SILVERADO ¾ TON truck. Looking for a mint truck. This is it with tape deck, 350 4 brl., dual exhaust, Michelin radials, camper special, priced right. COASTLINE TRAILER CENTRE, 382-6102.

CUSTOM BUILT VANGUARD motor home, fully self contained, Chev 1 ton, duals, automatic, power steering and brakes, CB radio. Immaculate. Excellent mechanically. $8250 or offers. 477-0996.

MOBILE HOME, 12'X64' WITH new stove, fridge, water heater and oil furnace. Equipped with wall to wall carpet and drapes. 1974 model El Monte on no children pad in Langford. $14,500. Phone 385-6452 after 6.

ESTATE SALE
23' 1978 GMC Security deluxe motorhome, $23,000. Very low mileage, 656-1577 evenings, or 477-5089.

1975 26' BENDIX CORSAIR, 24,000 miles, like new, Chev Chassis, 454 cu. in. with engine and trans oil coolers, 19.5 Michelin tires, air conditioned and generator. $21,500. 112-753-0004.

ONE OF A KIND 29' AIRstream trailer, immaculate condition, all luxury extras, replacement value app. $29,000; asking $14,500. Will accept trades. 542-4456.

1976 11' VANGUARD CAMPER, 3-way fridge, range, oven, flush toilet, furnace, converter, hydraulic jacks, immaculate condition, 479-3789 after 6 p.m. weekdays

RENTALS
Motorhomes—Campers
PEDEN RV Ltd. 386-3464

11' SKIPPER CAMPER, EXcellent condition, stove, fridge, furnace, shower and hot water tank. Asking $3500. Information phone 478-1144

ELEVEN FT VANGUARD camper, deluxe model, fiberglass top, shower, battery, hot and cold pressure water, new condition. $5500. 479-5091.

20' ARISTOCRAT LANDMARK, fully self contained, 1969 Deluxe model of the original Aristocrat Co. Quality constructed and very little used. $4,000. 384-6995.

IF YOU ARE BUILDING A camper, I have door, windows, panelling and miscellaneous items. 478-9866 after 6 p.m. weekdays.

1973 21' DODGE CENTURION motor home, 2 air conditioning units, awning, TV aerial, CB set. Assessed $12,800. Will take first reasonable offer. 598-1709.

11½' CAMPER, HOT WATER, shower, 71 GMC automatic, good shape. Will take car on trade. 595-3603.

1978 VW WESTPHALIA CAMPer, Champaigne Edition, low mileage, $10,000 firm. Phone 598-3073 after 6.

17 FT. TRAVEL TRAILER, sleeps four, toilet, furnace, fridge, stove, electric brakes, 12volt converter. $1285. 474-2638.

CHEVY VAN, VANGUARD conversion, still under warranty, 8,900 miles, awnings, snow tires, trailer hitch, $11,500. 748-9465.

NEW ALUMINUM CANOPY, deluxe model, insulated, panelled, dome and clearance lights, roof vent, reasonable. 479-1552

KUSTOM KOACH 30' 1976 EXcellent condition, very low mileage, added features, $9895. Phone 479-0551.

WE WILL BUY YOUR GOOD used Rec. Vehicle. Peden R.V. Ltd., 2855 Quesnel St., 386-3464.

1967 FORD HALF TON, POWER steering, and 1968 Security 8½' camper $2500. 477-6631.

RENT NEW DELUXE MOTORhome, $150 weekly, 6¢ km, 477-0968, 477-2333.

FOR RENT, 21' WINNEBAGO motor home, special rates to south January and February. 477-2704.

1977 DODGE MAXI CAMPER van, under 10,000 miles, air condition, extras, $12,850. 658-8996.

8½' VANGUARD CAMPER, propane fridge, $1500 or best offer. 474-2983

1972 NOMAD, 22' LONG, sleeps 8, as is, $4000 or best offer. 382-8956.

1972 FORD VAN, FACTORY camperized, raised roof, excellent condition. $5500. 598-5659.

8' HOMEMADE CAB-OVER camper, fridge, furnace, 3 burners. $800. 478-5720.

14' TERRY TRAILER, TORINO with equalizer hitch, view at 36 Menzies.

PRIVATE, WANTED 15-16 FT. Travelaire trailer, or equivalent, early 70s model. 656-6016.

1972 TRIPLE E 16' TRAILER, excellent condition, $2950. 479-7977.

168 CAMPERS, TRAILERS and MOTOR HOMES

R.V. PARTS
R.V. SERVICE
Hitches installed, cars wired; awnings installed, trouble shooting, darts and accessories. Coastline Trailer Centre. 3388 Douglas Street. 382-6102.

1970 DATSUN LONG BOX, 29,000 miles, OK camper, $4500 or sell separately, 386-3635.

67 CORSAIR 16' TRAVEL trailer, excellent condition, sleeps 6, $1400. 652-9957.

RENT
Travel trailers, book now. 4x8 utility trailer for sale. 384-4818.

1975 22' TIOGA MINI, SLEEPS 4, air, luxurious, $14,800. 652-2202.

17' SCAMPER, SHOWER, 3 WAY fridge, $3250. 592-2837

TWO TRAILER MIRRORS PLUS equalizer hitch. $85. 477-1170.

169 MOBILE HOMES AND PARKS

CHECK THIS OUT!
1498 ADMIRALS RD.
TWIN OAKS
Only 2 deluxe sites left! 14 and 24 wides complete with skirting, sundecks, landscaping, paving, sheds, and more! Check out our other park too! Some treed lots approx ⅓ acre! See display homes at 2744 Spencer. Mon-Thurs til 8, Fri, Sat, Sun til 5.
Buy Right Homes Ltd. 474-2154.

SOOKE
12 x 68 3-bedrm with fridge and stove. Pads soon to be strata titled. $11,500.

BRENTWOOD
12 x 60 2-bedrm furnishd with view. $16,900.
598-5144 Ralph Keller 388-4076
T. L. Mann & Associates Ltd.

1977 24X44 DOUBLE WIDE SITUated in mobile home park, pets and children welcome, large living room with wall-to-wall carpet and drapes, large kitchen with built-in dishwasher, two large bedrooms and large backyard with metal storage shed, completely fenced. Sooke area. 642-4420.

BEST HOME OF 1978-79!
Every concievable options comes with this deluxe 1978 14x70 setup in spectacular setting with ocean views and close to Victoria. Unbelievable low price! Own for under $300 - mo incl pad! This won't last !!! Buyright, 474-2154. D01927.

1970 ATCO VELMONT 52X12, sundeck, carport. 1974 Homco Statesman 60x12, sundeck, located at 2500 Florence Lake Rd. OFFERS. Call Keith at 478-6434 or 478-0034. Admiral Homes Ltd. DL0134438.

1974 12X68 PARAMOUNT, 3 BEdroom, family park, skirted and landscaped, 10x20 roofed sundeck, 5 mintues from school, 10 minutes from Victoria, immediate possession, asking $16,500. 478-9377, 478-9966.

MUST SELL 76 12X68', 2 BEDroom mobile home, stove, fridge, washer, dryer, wall to wall. Immaculate condition. Asking $14,900. Trades considered. 642-5569 or 383-4973.

DOUBLE AT SINGLE PRICE!
Over 1000 sq ft of luxury incl decks, addition, very large lot. $16,950! Buyright, 474-2154, D01927.

$201.34 MO. OWNS!
Inc. pad! Nice 68x12 2 BR, 1½ baths! Over ¼ acre corner lot! Addition, deck, enormous rooms! Call Buyright 474-2154. D01927.

76 DW 24X40 2 BEDROOM, SET up in peaceful park in Sooke, children and pets welcome, furished, many extras, $21,000. 642-4769 after 7 pm, all day weekends.

12X60 NEONEX, 2 BDR. WITH 8x20 add a Rm. on wheels. Set up on view lot in family park, 12 miles north of Nanaimo. Ph. 468-9064.

5 ACRES OF PRIVACY
68x12 deluxe home in beautiful wooded area close in. Make your offer! Buyright, 474-2154, D01927.

SITES AVAILABLE, TERRACE to ocean views, minimum yard work, 20 minute drive to Victoria. 642-5972, 642-5486.

56' TWO BEDROOM MOBILE home in Wagon Train Home Park in Langford, asking only $9900. Information phone 478-1144.

1973 12X68 THREE BEDROOM furnished mobile home, good condition, skirted. $14,000. 642-5707.

ALMOST NEW PARK MODEL Layton, two tipouts, fridge and stove, many extras, set up in park. 478-7949, 474-2692.

$11,000 BUYS TWO BEDROOM, single, cute, clean, comfortable, all appliances. $3000 down. Phone 478-7343.

1970 DOUBLE-WIDE PACIFIC Sunrise Mobile Home with stove, fridge, washer, dryer, drapes, carpet, $19,500. 478-5941.

$7500!
On Victoria bus and walk to shops. Buyright 474-2154. D01927

DELUXE HOMECO, 1976, 12X68, in family park. Must sell. Offers. 642-3020.

1974 DOUBLE WIDE, 4 APPLIances, large sundeck, $17,000 offers. 478-6575, 642-4768.

10'X46' MOBILE HOME. MUST be moved. Asking $4100. 478-9748.

12X56 MODULINE 1975, LIKE new, $10,500. In Sooke, 2 bedroom. 477-4353.

DELUXE TWO BEDROOM. Den, sundeck, carport, workshop, spacious lot, $17,900. 478-0219

A FEW USED MOBILES AVAILable, Shirlmae Park. 383-0750, 478-1315.

MUST SELL 3 BEDROOM, $9,500. Close to town. 478-5340.

178 SUMMER HOMES, COTTAGES and RESORTS

CALIFORNIA-PALM SPRINGS LUXURY 1, 2 and 3 br. furn. condos from $750 per mo. Across from Muni golf, Tennis, saunas and 8 pools. Fairway Realty, P.O. Box 4587, Palm Springs, Ca. 92263.

WANTED BY RESPONSIBLE family a cottage on Shawnigan Lake to rent in July, 14th-28th. Boat, wharf and running water required. After 5, 479-3203.

190 ROOM and BOARD

RETIRED?
or just plain tired of shopping and cooking? Months rest? Permanent home? Recooperating? Our location and food is excellent.
INFORMATION 383-4164
GLENSHIEL HOTEL

OAK BAY GUEST HOUSE
1052 NEWPORT
Suites available 1st of February. Excellent meals. On bus route, close to beach and golf course, ideal for retirement living. Apply at above address or phone 598-3812 or 595-6963.

ROOM AND BOARD IN PRIvate home, available immediately. Reasonable, good meals. Old Age Pensioner preferred. 595-1071

CRAIGMYLE GUEST HOUSE
Excellent meals and location. 595-5411, 595-2697.

BANAVERN MANOR, 914 ST. Charles Street. Guest house for senior citizens. 595-3534.

193 ROOMS TO RENT

DOMINION HOTEL
Rooms from $50 per week to $175 per mo. with TV and maid service at our full facility downtown hotel, close to all buses. 384-4136, 759 Yates St. Division of Wells Fargo.

193 ROOMS TO RENT

LOW RATES
MAID SERVICE
rooms by day, week or month. Singles from $40. per week, $125. per month. The James Bay Inn, 270 Government St., 384-7151

AVAILABLE IMMEDIATELY single room, including bed, tables, chairs, hot plate, carpeted floors, utilities, Vic West area, 384-5605.

THUNDERBIRD - KITCHENS/colour TV, near downtown, 384-0632, 386-2812.

NORTHRIDGE AREA, SHARE kitchen, bath, laundry. 479-7955 after 6 pm.

LARGE CARPETED, SHARE, kitchen, bathroom and laundry. 658-1158, after 6 pm.

ALL FURNISHED, FRIDGE, stove, close to town, afternoons, 384-2504.

NEAR SEARS. BED, BATH AND living room, no pets, hot plate, $150. 595-0904.

LARGE BASEMENT ROOM. Own entrance. Hot plate, fridge. Darwin Ave, 386-6283.

DOUGLAS HOTEL. $180. PER mo. $50. per week. Bath and TV.

197 HOUSEKEEPING ROOMS TO RENT

ESQUIMALT LAGOON, LARGE self-contained room, partilly furnished, waterfront, fireplace, separate entrance. Use of washer and dryer, utilities included. $200 per month. 474-1787 or 478-6414.

FOR WORKING GIRL OR STUdent in Rockland Mansion, carpets, private entrance, share a huge gourmet kitchen for $130. 595-8496 or 595-7874.

FAIRFIELD CHARACTER home, near shopping, laundromat and park. Bedsitting room with separate kitchen, stove and fridge, share bath. 384-2915.

STUDENT QUARTERS, FURnished room and kitchen, all utilities included, female student preferred, Richmond Ave., south of Oak Bay Ave. $95. 592-3091.

KITCHEN PRIVILEGES, UTIlities included, near Carey-Glanford. Phone 479-5909. $125 per month.

AVAILABLE FEB. 1, NEWLY redecorated for lady, wall-to-wall carpet, Fairfield district. 382-6681.

AVAILABLE FEBRUARY 1ST furnished two room suite, stove and fridge included, girls only. $125 per month. 385-3151, between 9 am-3 pm.

CLEAN, FULLY FURNISHED with fridge, sink, hotplate. $120. Apply Suite 15-2107 Dowler Place, 478-0915.

FURNISHED QUIET ROOM off Oak Bay Ave. Ladies only $100 per month, all inclusive. 598-7690.

CLOSE TO TOWN, EVERYthing included. Call between 5 and 7 pm, Monday to Friday only, 386-1027.

BRIGHT BEDROOM, UTILIties included, close to town, $100. 2319 Wark St. 382-5521.

RITZ HOTEL—DOWNTOWN
Elevator service T.V. lounge
710 Fort St. 383-1021

ROOM WITH KITCHENETTE, Cook/Fort area, middle aged/elderly lady only. 384-7474.

NEAR FORT/COOK, FRIDGE, stove, sink, cablevision, fully furnished. 384-5920.

$100 PER MONTH, UTILITIES included; suite $130, close in. 382-8894.

AIRFIELD AREA, LARGE furnished private. Mature person, 382-0535.

JUBILEE AREA, 2 FURNISHED basement rooms, $95 and $85. Large shared kitchen. 592-9780.

HOUSEKEEPING UNIT, SUIT single male. 1235 Balmoral Rd. $112. Phone manager 385-4505

JAMES BAY. NEAR BUS, shops. $92. Suit business woman or retired lady. 595-6588.

YOUNG PEOPLE TO SHARE house in James Bay. 383-2622.

YOUNG PEOPLE TO SHARE house in James Bay. 383-2622.

200 APARTMENTS TO RENT UNFURNISHED

BEACON HILL PLAZA
New Building
1236 PANDORA
Luxurious unique studio, 1 bedroom, 2 bedroom suites, all suites with fireplaces, carpets, draperies and underground parking. Adult oriented. Available for viewing, Daily 10-4, Inquires, 9-4:30, Phone 382-2012 or 382-3923.

JAMES BAY LUXURY — 2-bdrm. corner suite, underground parking, pool. Rent $405. Avail. now. To view call 384-9335.
OAK BAY — Pleasant one bedroom suite available immediately — near bus, w x w. Suitable for older or retired persons. Rent $182.00. Call 384-9335.
WALKING DISTANCE TO TOWN — Well-kept older block hsk. rm. and bach. To view call 384-5830.
JAMES BAY — 1-bdrm. suites, w/w, near store, available now. Rents $185. To view call 384-9335.
david burr ltd.
655 Fort St. 384-9335

VILLAGE GREEN
384-1955
383-1912
We have bachelor, 1 and 2 bedroom apartments and townhouses available for your immediate occupancy. Managers suite 14-119 Croft St.

PRESTIGE
2 bedroom, 2 bathroom suite, overlooking pool and garden area at Laurel Point. Rent of $490 includes all conveniences and luxury appointments. For complete details and appointment to view call 477-0073 after 5 pm.

WATERFRONT
Seagate, 707 Esquimalt Road, on Victoria's Inner Harbour waterfront, with a very large indoor heated swimming pool and hydrotherapy pool. Mature adults only, no pets. Available February 1st: Extra large one bedroom waterfront suite. All utilities included, $250. Phone resident-manager 383-1731 or 385-4021.
Diamond Developments Ltd.

ONE MONTH FREE RENT
In Deluxe
Greenwood Manor
1255 Verdier Avenue, Brentwood, 2-bedroom, children on approval. $240. 652-1524, 388-5123.

CRAIGHOUSE
885 CRAIGFLOWER RD.
1 and 2 bedroom suites available February 1st, $210 and up. Fridge, stove, heat, hot water, drapes, w-w carpet. Vic West bus at door.
382-3480

200 APARTMENTS TO RENT UNFURNISHED

BROWN BROS. on LANSHARD
"People Helping People"

THE PRINCE CHARLES
215-217-219-221
GORGE RD. EAST
Bachelor suites from $160.00
One Bedroom suites from $200.00
Two Bedroom suites from $295.00
To View Please Call 382-8857

REDWOOD PARK
155-157
GORGE RD. EAST
One Bedroom suites from $200.00
Two Bedroom suites from $285.00
Pool, Sauna, W/W Carpet, Heat incl.
To View Please Call 384-2858

GORDREAU APTS.
129-131-135
GORGE RD. EAST
One Bedroom suites from $195.00
Two Bedroom suites from $285.00
W/W Carpet, Heat incl., Swirl Pool, Sauna, Pool. To View Please call 388-5740 or 384-9537.

THE CHARLES DICKENS
243 GORGE RD. EAST
One Bedroom suites from $200.00
Two Bedroom suites from $280.00
Wall to Wall carpet, heat incl.
To View Call 388-6448
For further information please contact Brown Bros. Agencies Ltd. 385-8771

SEASPRAY
PROPERTIES LTD./REALTOR
1911 Quadra St. 386-3124
"THE APARTMENT SPECIALISTS"
Fridge, stove, w/w carpets, drapes, laundry facilities, hot water, controlled entrance included in rent for most of the following:
BACHELORS
$170—1147 View St. 382-0822
$169—1126 Rockland 382-1996
1-BEDROOM
$200—925 Esquimalt Rd. 388-4259
$190—540 Comerford 381-5327
$190—790 Dominion 388-9781
2 BEDROOMS
$275—790 Dominion 388-9781
$265—540 Comerford 381-5327

TOWNVIEW APTS.
946 BALMORAL AVE.
Bach $165. Private outside entrances to each unit. Laundry Rm. and Free covered parking — Pets Welcome. To view call 383-2045 or 386-3124.

LAUREL POINT
HARBOUR FRONT LUXURY
Spacious 2-B.R., Frost-Free fridges, self-cleaning oven, dishwasher, in-suite washer and dryer, 2 full bathrooms. Facilities — clubroom, workshop, swimming pool, sauna, games room and under-cover parking.
K. B. GILES 386-3124

"COLWOOD AREA"
BAYWOOD ARMS, BELMONT MANOR
350-380 Belmont Rd.
PETS AND CHILDREN WELCOME
Fridge, stove, wall-to-wall carpets and drapes are incl. in rent. Bldg. features controlled entrance, laundry facilities and large balconies. Situated close to park, schools and shopping centre
1 MONTH FREE
1-B.R. from $195 — 2-B.R. from $230. To view call 474-1694.

Treelane Estates
AT THE WATER'S EDGE
Enjoy meeting your new neighbours in the congenial atmosphere of our Malahat Lounge, where the views of the city, sea, and mountains are spectacular. Join one of our bridge clubs, or the billiard group, build some shelves, in the hobby room, or just relax in our whirlpool after a sauna. This lovely lifestyle is already established here at Treelane, a very special apartment complex.
CURRENT VACANCIES
Spacious 2-bedroom and den, fabulous view of Malahat, the Olympics, ocean and hills. From $410. Available immediately.
103-105 GORGE RD. EAST
APPOINTMENT FOR VIEWING
388-5332, 388-5315
Adults only — No pets.
CONCORD

BEACON HILL PLAZA
1 large penthouse suite, 2 bedrooms, 2 bathrooms, fireplace, water view, available February 1st, $495 per month.
One 1 bedroom corner suite with fireplace, available February 1st, $335.
384-5242

1 BEDROOM SUITE, UTILITIES supplied. By Gorge Hospital. 382-5991.

FEB.1, ESQUIMALT, ONE BEDroom, $145. Phone after 2pm 478-0157

LARGE 1 BEDROOM IN JAMES Bay, $245 per month. 388-6387 after 4 pm.

COOK ST. — BACHELOR $175 — close to everything, new w/w, fridge, 383-1015, 384-9798.

ONE MONTHS FREE RENT for senior citizens. 383-1833

200 APARTMENTS TO RENT UNFURNISHED

THE CHELSEA
865 View at Quadra
Beautiful Bachelor Suites, starting at $168 per month.
—EXCELLENT LOCATION FOR PEOPLE, RETIRING DOWNTOWN.
—WALK TO CHURCH, SHOPPING, LIBRARY, THEATRES.
—QUALITY CARPETING, APPLIANCES AND DRAPERIES
—CONCRETE AND STEEL CONSTRUCTION, WITH BEAUTIFUL BRICK EXTERIOR, AND RECESSED BALCONIES.
Start the New Year in your new apartment! We will hold your choice suite 'till Feb. or March, 1979!
—Enquire about the "SAFER PROGRAM FOR SENIORS" (Gov't Subsidy)
RENTAL OFFICE AND MODEL SUITE OPEN
MON.-FRI. 10-6
SAT., SUN. 12-5
382-2139

C.P.M. RENTALS
(Complete Property Mgt.)

QUALITERRA CT.
804 Esquimalt Rd.
Spacious 2 and 3 BR family suites from $285. Close to schools. Call Manager 386-6296.

803 Esquimalt Rd.
CHILDREN WELCOME
One and two BR suites from $180. Call Manager at 385-9140.

611 CONSTANCE
Esquimalt
Spacious 2 BR family suite. Call 386-0688.

THE BRISTOL
1138 View St.
Mature adults only. Special discount for pensioners. 1 and 2 BRs from $200. Call manager at 388-9516.

THE CHALET
1465 Fort St.
Bach. and 1-BR from $165. Call manager at 595-2529.
(A Div. of D. F. Hanley & Assoc.)

WINDSOR COURT APTS.
252-254-258 Gorge Rd. E.
BRIGHT SPACIOUS APTS. HEAT INCLUDED. EXCEPTIONAL RECREATION FACILITIES.
Including:
50' indoor swimming pool — saunas — swirlpool — squash court — tennis court — universal gym.
1 Bed. from — $215
2 Bed. from — $275
Adults only — no pets
For information or appointments please call Resident Managers:
Mr. and Mrs. Mundy
385-6075
Office Mon.-Fri.
388-4555
MacArthur Park Estates

YPM YOUR PLACE MANAGEMENT
1720 COOK ST. 388-7324
CUBBON RENTALS
1035 NORTH PARK
1044 BALMORAL ST.
Available — for senior renters:
Bachelor $145.
One Bedroom $195.
Includes:
— billiard room, T.V. room, and games room
— one block from lower priced supermarket
— good management assured.
To View: Call manager, Mr. Watts, St. 408 at 386-0923. For pick up at your convenience call 388-7324.

1366 HILLSIDE
2-bedrm. condominiums for rent. Available Feb. 1. Large attractive split level units with kitchens to delight the lady of the house. Quality carpets and draperies throughout. Thermopane windows, close to shopping. For information call Mrs. Volk 658-8855 or 388-5140.

BROWN BROS. on LANSHARD

LADY ESSEX
270 SIMCOE ST. 384-2035
$210.44 — one bedroom suite, including heat and cablevision, sauna.

LORD ESSEX
240 SIMCOE ST. 384-2035
$237.25 — two bedroom suite w-w carpets, heat and cablevision included, sauna.

DUPONT VILLA
345 MICHIGAN ST. 384-3040
$235.00 — one bedroom and den includes dishwasher, heat and cablevision.

For further information please call Brown Bros. Agencies 385-8771.

OAK BAY AREA
1 bdr. and 2 bdr. luxury suites in beautiful building off Oak Bay Ave. Never lived in and offering dishwasher, garburator, frost free fridge, continuous clean oven, underground parking and billiard room. Fireplaces in some suites. $315-$460 per month. Phone 595-4011 or 382-3616.

TARA PLACE, THE IDEAL concept in high rise apt living, downtown Victoria. Offers the following: Coloured appliances, laundry, controlled entrances, beautiful landscaping, balconies, wall to wall carpeting, tennis practise area. Bachelor suites only, rent begins at $168. 1037 View St. Or phone 383-1833.

WATERFRONT
Country setting, a carefully laid out smaller apt. 1 bdrm, den, with private entrance, L/Rm, sliding glass door open to beach access. Adult oriented. No pets. Absolute peace and quiet a must. Roscoe Development Corp, 642-5254.

200 APARTMENTS TO RENT UNFURNISHED

Century 21
WESTERN HOMES
1037 Cloverdale 386-3494

NOW RENTING NEW
1-and-2 bdrm suites in a luxurious apartment in a pleasant, central location. Plush carpets, unique design, balconies. Convenient shopping — bus stop at the door. Tillicum area. Avail. now. Call 388-6314 for further info.
Esquimalt. 1 and 2 BR, W/W, appliances free parking close to shopping and bus line. From $189.
1 bedroom suites Hillside area near shopping, bus. Call Mr. Brown 383-1447.
Call 388-6314 for more info.

CLOVERDALE
TOWNHOUSE COURT
991 CLOVERDALE
BACHELOR SUITES
2-BEDROOM SUITES AVAILABLE
HEAT AND CABLE INC.
CHILDREN WELCOME
NO PETS
Open to View 12-7 p.m.
Contact Manager in Ste. 101
385-0814 or 385-0991
answering service
GREEN BANK DESIGNS LTD.

P. R. BROWN & SONS RENTALS
ONE BEDROOM
$158.00 Sunridge Apt. 1244 Balmoral Rd. 386-1018
$189.00 Central Manor 1230 Fort St. 385-3435
$235.00 Richardson Villa 1041 Richardson St. 388-6156
$245.00 Summerhill Apt. 260 Michigan St. 384-4471
TWO BEDROOM
$271.00 Edgemont Villa 909 Pendergast St. 386-0539
CONDOMINIUMS
$300.00 Two Bedrooms 2 baths, living and dining room, appliances, central location. 385-3435
$350.00 Three Bedrooms — Appliances, utility room, washer & dryer, living room with F/P. Esquimalt. Sorry No Children or Pets. 385-3435
P.R. BROWN & SONS LIMITED
762 Fort Street 385-3435

BROWN BROS. on LANSHARD
"People Helping People"

ELLERY APTS.
837 Ellery St.
Warm and comfortable at a very good price. Children welcome, one and two bedroom suites. $195.00 and $225.00 per month. Wall to wall carpet, heat included. Please call resident manager at 386-0045.
For further information call Brown Bros. Agencies Ltd. at 385-8771.

KIM Professional Management

CRYSTAL POOL AREA
909 Pembroke St. 1-bedrm. $205. 2-bedroom $254. Phone apt. manager 382-0652.

QUADRA-HILLSIDE
1025 KINGS RD. 383-7633
New building — all amenities, 1-bedroom $205.

JUST OVER BAY ST. BRIDGE — 404 DUNDAS. 1-Bdrm., available immediately, $215.00. Move in now, no rent till Feb. 1 carpets, drapes, etc. included. Phone apt. manager, 384-1433.

Limited other fine suites available Feb. 1, phone office, 386-3281 or evenings, 385-5292, 388-5852.

BROWN BROS. on LANSHARD
"People Helping People"

829 ADMIRALS ROAD
Excellent value for your rental dollar. One-bedroom suites from 195.00, heat included. To view please call, 388-9246.
For further information call Brown Bros. Agencies, 385-8771

One Left
1000 Sq. Ft.
2-bedroom suite.
Including — quality appliances, underground parking and domestic hot water.
Offered by
CENTRAL MORTGAGE AND HOUSING CORP.
HATFIELD HOUSE
877 ELLERY ST.
CALL 388-3103

"FAIR OAKS"
3501 Savannah Ave. corner of Cloverdale Ave.
Luxurious apartments in a very quiet building.
1 bedroom & Den from $260-$270
2 bedroom from $275-$290
Only a few left, near bus and shopping centre.
No children or Pets
Apply manager 388-4088
Cloverdale Properties

Cedric Steele Realty Ltd.
388-6258

LAUREL POINT
PRESTIGIOUS LIVING
2-bedroom suites available for rent from $500 per month including security parking, heated pool, sauna and games room. Phone PETER BEVAN, 388-6258.

1 BEDROOM SUITE, 1246 MONtrose, heat included. 383-4970.

200 APARTMENTS TO RENT UNFURNISHED

Park Pacific

LORD HARLEY
3220 Quadra
SORRY NO VACANCIES

SEAPORT APTS.
200 Dallas
SORRY NO VACANCIES

STADACONA CENTRE
1545 Pandora
1 large deluxe 1 bedroom with fireplace. 900 sq. ft. $385 monthly.
Several 2 bedroom deluxe suites from 1000 sq. from $410 monthly; all kitchen appliances, all amenities. Adult oriented. Parking and cable included. Sorry no pets.

DEVON OAKS
1066 Foul Bay
SORRY NO VACANCIES

ROYAL WOODS
1005 MacKenzie
SORRY NO VACANCIES

RENTAL OFFICE
1545 PANDORA
BY APPOINTMENT ONLY
595-3132

GORGE AREA
SUITES FOR RENT
1 Bdrms — From $195.00
2 Bdrms — Large suite with dishwasher $275.00
Parking Included
CHEMAINUS PROPERTIES LTD.
VICTORIA RENTAL DEPT.
Ask for Dianne Stewart
383-1141 or 383-0408

2 BDRM $243
AVAILABLE IMMEDIATELY
3 BDRM $265
AVAILABLE FEB. 1st.
855 Ellery, family-type block in Esquimalt with excellent managers, 382-2942. Goodwyn Management.

CAPTAIN'S WALK APT
1357 ESQUIMALT RD.
SENIOR CITIZENS DISCOUNT
2 bedrooms from $245
Some with seaview
Free covered parking available
Close to shopping, bus at door
Phone resident manager at 385-9381.
SORRY NO PETS

CENTRAL
Modern 2 bedroom corner suite for only $245. Available Feb. 1st.
Children welcome
No pets
DOWLER MANOR
2549 Dowler
Resident Manager 384-7792

MANAGERS WHO CARE
The Jarvises, phone 386-6805 to view. 1-bedroom suites for $210. AVAILABLE IMMEDIATELY at 2790 Cedar Hill Rd. Goodwyn Management, 388-7923.

LORD STANLEY MANOR
1350 Stanley Ave. available Feb. 1, one bedroom suite, $218. Bachelor suite, $179. Including wall to wall carpets, drapes, heat and parking. Adults only. 595-4128.

Near Waterfront
AVAILABLE IMMEDIATELY
1037 WYCHBURY
1-Bdrm. suites. Located on a quiet street in South Esquimalt. Nearly new block under excellent manager, Phone 388-9563, Goodwyn Management.

BRENTWOOD
AVAILABLE FEB. 1st.
Main floor, 1 Bdrm. suite $195. in nearly new modern block on Wallace Drive near West Saanich Rd. For appointment to view, call Resident Manager, 652-3760. Goodwyn Management.

BAY & QUADRA STREET AREA
SUITES FOR RENT
Bachelors — From $164.00
1 Bdrms — From $192.00
2 Bdrms — $228.00
Parking Included
Ask for Mrs. Peggy Gustafson
383-7079

1-2 BEDROOM, ESQUIMALT, quiet, clean, well controlled building, elevator, laundry facilities. Balcony, stove, fridge, cablevision, heat, water, parking included. Close to shopping centre, bus, parks, Senior Citizens Centre. Adults only. No pets. 382-2221.

SANSAR
1140 HILLSIDE AVE.
2 bedroom suites, nice clean building, convenient for bus to downtown or shopping centre. Quiet, view, no pets. $260 Manager 385-0456

Upper Fort St. Area
1 BED $188
One suite available Feb. 1st, and other available mid Feb. and Mar. 1st. Very quiet building. Adults only, no pets. Please phone 595-8177.

ESQUIMALT
BACH STE. $149
Available Feb. 1st, in this quiet building especially suited senior adults opposite shopping and on transportation. Phone 382-0626. No pets please.

GROSVENOR PLACE
1342 Hillside Ave.
2 BR Suite — $275.00 & BACH — $175.00. Available Feb. 1/79 Ensuite washer and Dryer. Call — 388-6030, Or 388-4422
CREIGHTON PROP. MGMT.

QUADRA-HILLSIDE
Spacious one bedroom apartments, $180 and up. Steps to shopping and buses, clean, adult only building. Call resident manager, 384-4530 or Realspan Properties Ltd. 388-6454.

ESQUIMALT
Bach, 1 bedroom, 2 bedroom. Adults only, no pets, includes heat, hot water, free parking, sauna. Resident manager 385-4132, Office 384-9793.

OCEAN FRONT
Prestigious top floor condominium, 2 bdrm, FP., full appliances, incl. vaccuflo. View appointment. No pets. Roscoe Development Corp. 642-5254.

ESQUIMALT
1-bedroom and bachelor, $201, $160. Includes appliances, carpeting, heat, parking, cablevision, sauna, swirlpool. Phone resident manager, 386-6652.

CAIRN VILLA
Modern 2 bedroom, park-like setting off Old Esquimalt Rd. Heat, cablevision and parking. Mature adults only. Sorry, no pets. 383-3410.

NADEN
1 and 2 bedroom apts. Stove, fridge, W.W. carpeting. Children welcome.
HAL BARBER
385-4832 382-8101 385-1047

ROYAL WOODS, QUIET, bright corner, 2 bedroom, 1½ baths, walk in closet, rent $350 per month. Assume 1 year lease. Available Feb 1st or March. Leave message at 388-9893 or 384-4311.

SUPERB CHARACTER MANsion For young executive. Elegant 1 bedroom plus 2 lofts. Fireplace. Imaginatively renovated. Leaded glass. All new appliances. Fully insulated. $450. 644 Linden. 477-8292.

VICTORIAN APT.
2111 SPRING RD.
2 BR. suite $215. Parents with child welcome. Res. Mgr. 477-9776.

200 APARTMENTS TO RENT UNFURNISHED

1 BDRM. $200
AVAILABLE FEB. 1st
1010 McKENZIE
Mature adults only, no pets
For appointment to view, phone Mr. and Mrs. Atkinson, experienced resident managers 479-1407, Goodwyn Management.

NEAR WOODWARDS
Bachelor suite in modern block, $170 including heat and cablevision. 3150 Jutland. 386-8881 or after 5, 479-5781.

THE REMBRANDT
1475 Pandora Ave.
Deluxe bachelor suite overlooking park, quiet building, $179. Mgr. 595-0859.

DELUXE TOWNHOUSE, $450 and up, brand new 2 and 3 bedrooms, in country setting, heatilator fireplace, fridge, range, dishwasher, double carport etc. Contact 388-6113 or 382-4752.

CAPTAINS WALK APTS.
1357 Esquimalt Rd. 2 bedrooms from $250. Some with seaview, free covered parking, phone resident manager at 385-9381. Sorry no pets.

1 BEDROOM BASEMENT suite, wall to wall carpeting, heat and light, washer and dryer, all found, quiet couple or 1 working person. $235 a month. 585 Tait Street, 479-8192 after 3.

BACHELOR AND ONE BEDroom apartment, drapes, wall-to-wall, heat, cable, controlled entrance, seaview, quiet building, February 1st, Esquimalt. 385-2526, 383-5639.

BASEMENT SUITE INCLUDing all utilities and cablevision, wall to wall, city center. Prefer a quiet, non-drinking, non-smoking, working man or student. $165. 388-5757

FAIRFIELD, 2 BEDROOM, fireplace, full basement. Should be viewed inside to be fully appreciated. 404 Cook between 7-9. Responsible Adults only. $295. 479-2990.

2 BEDROOM SUITE, VACANT immediately in new condominium on Hillside, own washer and dryer, utilities extra, $315 per month. Phone Mr. Eckels for showing at 388-6030.

LARGE BRIGHT TWO BEDroom basement suite, Town and Country area. $240 month includes all utilities, 1-2 children acceptable. Non-smokers. 479-5063 or 479-5046

JAMES BAY-117 SUPERIOR ST
Surprise. Available Feb 1st
Neat, one bedroom apartment, self-contained and parking-furniture optional. Terrific location-adults-$243. Page 753 at 388-5464

1 BDRM. $200-$220
Waterview, vacant, direct entrances, adults without pets. 477-8096. John, 388-7557.

ESQUIMALT
One bedroom in small, clean, modern block. $180 month includes cablevision. 388-5464, pager 720.

FAIRFIELD, ONE BEDROOM suite, fridge, range, heat, cable TV, laundry facilities, suitable for middleaged or older lady. 479-5665

CONVENIENT 1 BEDROOM, ground floor apt. fireplace, broadloom throughout, all utilities including washer and dryer. $200. 652-1869.

LARGE ONE BEDROOM, small fridge and stove, drapes, washer, dryer, deep freeze, $250 includes heat and water. Available Feb 15. 595-1742

PANDORA — 1-BEDROOM self-contained suite in older conversion. $150 per mo. Available Feb. 1. Mr. Bracken, J. H. Whittome & Co. Ltd. 388-4271.

ONE BEDROOM, REDEcorated upper duplex, with balcony, near Oak Bay Junction, mature lady, none smoker. 595-7079.

DOWNTOWN CLEAN ONE BEDroom apartment, $150. 1322 Broad. Not suitable for children or pets. 386-3928.

SEMI WATERFRONT, 2 BEDroom suite, adult oriented. Pay all own utilities. Sorry no pets, phone 386-9604.

1 BEDROOM, $115 PER MONTH, share bathroom, available immediately, including utilities. 384-2772.

BACHELOR SUITE WITH KITchen, share bath, heat included, $120, Esquimalt area. Call 385-0024.

INNER HARBOUR DELUXE two bedroom suites available immediately all amenities. $450 per month and up. 592-6816.

JAMES BAY TOWNHOUSE
2 bedroom, bath and ½, fireplace, carpeted, close to ocean. 388-9415 after 6:30 pm.

ROCKLAND AVE
Luxury 1 bedroom coach house now available. This is definitely one of a kind. $495. 598-5545.

1 BEDROOM, FROM FEB 1ST, Harbour View, pools, sauna, workshop, parking. $280. Phone day, 478-8357, evenings. 479-9683.

VIEW ROYAL
Bachelor suite, available immediately, quiet block, near bus, $127. 479-5648 after 6.

3 BEDROOM, 3 BATH TOWNhouse in Gordon Head, wall to wall carpet, full facilities. $375 per month. 477-6150 after 5 pm.

JUBILEE AREA, LARGE ONE bedroom with den, available February 15th or March 1st. 598-8346.

LARGE SUNNY 1 BEDROOM, Farfield, close to town, $240. Includes heat and laundry. 383-5272, 382-9741. 402-1041 Richardson, see manager. Available immediately.

SPACIOUS 1 BEDROOM SUITE in quiet four plex block, Selkirk Ave. $195 includes heat and covered parking. 477-9443.

BRENTWOOD BAY
$185
1 bedroom, heat and cable included; available Feb. 1st. 384-4204.

1 AND 2 BEDROOM SUITES available in a clean modern building, from $205 and $259 per month. 382-0271, 383-3869.

$145 INCLUDES UTILITIES
Near St. Charles on Fort. Small block, clean and cosy bachelor. 388-6262.

JAMES BAY
One bedroom suites, in convenient location, available Feb 1. #1-507 Simcoe. 383-5570

CITY CENTER
$155. Semi furnished
Large studio, in quiet block. 388-9942, 598-4060.

NEAR GORDON HEAD REC Centre. Basement suite, brand new, quiet person, $235 a month. 477-3317.

TWO BEDROOM SUITE, UTILIties all included, $225 per month. Couple or Two Girls. Available Feb. 1st. 383-1583.

VIC WEST, $146, BRIGHT 3 room suite, suit mature lady, 477-5796

1 BEDROOM, CENTER LOCAtion, elevator, balcony, heat and cable vision, $190. 385-0156.

ONE BEDROOM BASEMENT suite for rent, $100. Phone 382-2073.

BEACON HILL AREA, BACHElor suite available Feb 1, $180, adults, no pets. 592-9516

MODERN 2 BEDROOM SUITE, $210 heated. Sussex Esquimalt. Child welcome. 383-2478.

1 AND 2 BEDROOMS, SMALL pet welcome, Lampson St. 383-5641.

LARGE 1 BEDROOM SUITE IN duplex, $250 includes all utilities. 384-9206.

$170.15, 1 BEDROOM, 2680 Prior St. 383-8781 or 384-5459, adults only.

1 BEDROOM, NADEN AREA, modern, utilities, separate entrance, $190. 383-6949, 478-2570.

SPACIOUS BACHELOR SUITE, 1235 Balmoral Rd. $159 monthly. 385-4505

200 APARTMENTS TO RENT UNFURNISHED

OAK BAY-ONE BLOCK FROM Marina, 2 bedrooms, 2 bathrooms in concrete building. $520. Lease available. Phone 385-5702 during business hours.

ESQUIMALT
1 bedroom apartment, all utilities included. Available immediately. $232. Phone before 9 am. or after 5 pm. 382-9329.

VIC WEST, BACHELOR APT, heat, water, cable, parking included. Close to bus stop and downtown. Mature adults please. After 4, 386-7245.

AVAILABLE MARCH 1, LARGE quiet, warm, two bedroom with spacious livingroom and dining room. City center. Ideal for semi or retired folks. $235. 388-5757.

SENIOR CITIZENS, NON-smokers, bachelor suite, carpets, drapes, storm windows, close to shops, bus. Gov't supplemented reasonable rents. 592-2231.

BACHELOR COLWOOD AREA available now. Heat, light included, $157 P.M. Caretaker 474-2714. British American Realty Ltd. 385-1431.

LARGE 1 BEDROOM SUITE IN good location, James Bay area. Cablevision, heat, hot water, parking included. $215 to $223. 383-5151.

OAK BAY, 2100 CADBORO BAY Rd., spacious two bedroom corner suite, w-w, heat and cable included.$230. Phone Mr. Lee, 385-0282, evenings 477-5072.

LARGE JAMES BAY TOWNhouse. Three bedrooms, two baths, five appliances, fireplace, full basement with rec-room and garden. $425. 598-3169.

LANGFORD/COLWOOD AREA, large 2 bedroom, utilities included. $221. 478-4109.

SOOKE
One bedroom suite, 642-4232, 642-3326.

2 BEDROOM SUITE FOR RENT, Lake Hill area. 479-3289.

ONE BEDROOM AND BACHElor, 2524 Quadra St. 385-1615

OAK BAY MODERN BLOCK, February 1st, 2 bedroom suite, $287, all utilities included. 592-1167.

TWO BEDROOM SUITE, available February 1, $236. Call evenings, 385-7159.

ONE BEDROOM APT. IN James Bay. $212 per month. Heat and cable. 385-0980.

ONE BEDROOM SUITE IN DUplex, $150 per month. 382-7954 evenings.

SUITED FOR YOUNG PEOPLE, one bedroom basement suite, utilities included, $225. 384-0062

WATERFRONT, 1, 2, BR, BACHelor. Reasonable. 592-7678.

LARGE BACHELOR SUITE, $140 month, middleaged, 595-2480.

ROYAL WOODS, 1 BEDROOM condominium, available Feb 1st. All amenities. $245. 477-9209.

JAMES BAY, THREE 1 BEDrooms, $188, $196, $197. Heat, cable, water included. 385-9443.

201 APARTMENTS TO RENT FURNISHED

BEACON HILL PARK
Near park, sea and bus, 675 Niagra St., well furnished, carpeted, linens, dishes, cable and heat included. Maid service available. 1 bedroom, $320; bachelor, $250. Quiet building, no pets or children. 383-3824.

CRAIGFLOWER MOTEL
On Gorge waterway, offers deluxe bachelor and 1-bedroom suites at special winter rates. All the comforts of home. Completely furnished with maid service and laundromat on premises. Call 388-7861, Concord.

RIGHT DOWNTOWN
All brand new. Singles, doubles, family unit with kitchens, 1 bedroom suites with kitchenettes. All have color TV and free phones. Your room is quiet. Full facilities. All under one roof. Weekly or monthly rates. Reasonable. Royal Olympic Hotel, 642 Johnson-388-5513

WEEKLY
DAILY
Adjacent to Parliament Buildings on quiet street. Fully furnished one bedroom suites. Phones (no charge for local calls). Colour TV, Saunas, pool, games room, coin laundry, utilities. Royal Scott Inn, 425 Quebec St, phone 388-5463.

DELUXE ACCOMMODATION
Furnished bachelor and 1-bedroom suites. Maid service, answering service. Indoor heated pool, cocktail lounge, saunas, coffee shop, dining room, laundry, colored cable TV. "No pets." Coachman Inn, 229 Gorge Rd. E. Phone 388-6611.

OXFORD CASTLE INN
Quiet and tranquility on the Gorge. 1 bedroom suite with queen size bed, colored cable TV, Maid service weekly, indoor pool, sauna, jaccuzzi swirl pool, billiard room, elevator. No pets. Oxford Castle Inn, 133 Gorge Rd. East, 388-6431.

DELUXE ACCOMMODATION
Furnished bachelor and 1-bedroom suites. Colored TV, dining room, laundry, indoor pool, hydro pool, saunas, lounge, maid service answering service. No Pets. Canterbury Inn, 310 Gorge Road. Phone 382-2151.

HARTNELL HOUSE
1204 YATES STREET
Daily, Weekly or Monthly
Newer apartment offers spacious suites near downtown. Linen, dishes, t.v. supplied.
383-0742 or 386-2812

AVAILABLE NOW
Esquimalt-Close in, 3½ Rm (1 Bdrm) apt. with main furniture, heat, H. water, cable, parking. $216. Dickie Agencies, 919 Fort, 382-4312 (sorry no pets or children).

Michaelangelo Apts
Bacelor suites from $195. Close to town on Yates St. Linen, dishes, cablevision supplied. 383-0742 or 386-2812.

1 BEDROOM ESQUIMALT, quiet, clean, well controlled building, heat, water, cable, parking included. Near shopping, bus, rec centre. Adults only, no pets, $260. 384-8220.

FAIRFIELD
Walk-in situation, furnished including linen, one bedroom, fireplace, one block to shopping and park. Main floor, $275, 386-1778 after 4.

DOWNTOWN FURNISHED STUDIO SUITE AVAILABLE IMMEDIATELY KENT APTS 1322 BLANSHARD MATURE ADULTS $180 592-7536

CLOSE TO PARK AND SHOPS, everything supplied, colour Tv, kitchens, bath and shower, Thunderbird Motel, 655 Douglas. Reasonable rates. 384-0632, 386-2812.

ROYAL VICTORIAN MOTEL
Bachelor, 1 and 2 bedrooms from $180 per month, $55 per week and up. Please call 385-5771.

JUBILEE HOSPITAL AREA. ON bus route. Cross from shopping. Fully furnished, including linen and kitchen ware. Bachelor $220. Adults, no pets. 592-9516.

JAMES BAY-117 SUPERIOR
Newly renovated, one bedroom, ensuite, living room and galley kitchen. $243. Adults. Page 753 at 388-5464 or 479-7984

ROCKLAND, NEAR COOK, character 1 bedroom, quality furniture, heat, parking, cable, laundry, $239. 383-9985, 384-8075 pager 509.

CLEAN, BRIGHT, ONE BEDroom basement suite in Glanford area. $180 includes everything except telephone. Own entrance. Available now, 479-9613.

FURNISHED SUITE FOR rent, all utilities included, Lake Hill area, phone 479-8196.

2 BEDROOM, SMALL BASEment suite, suitable for students, furnished and utilities supplied. Near University, $185 a month. 477-3568.

BASEMENT APARTMENT, bedroom, living room, dining room, kitchen and bath with private yard, $200 includes utilities, phone after 11 am, 477-7653.

ESQUIMALT, GROUND FLOOR modern house, fully furnished all utilities, TV, washer, dryer. 2 males. 385-7581.

2 BEDROOMS, INLCUDING heat and water, self contained. Available Feb. 1. 383-6024.

BACHELOR SUITE FOR RENT, walking distance to town. Ideal for retired or middle-aged man. 1026 Johnson St. 592-7103 after 5 pm.

FORT NEAR ST CHARLES
Older cosy one bedroom in converted house. $179. Ideal for young working adult. 388-6262.

IN BEAUTIFUL CADBORO Bay, spacious 1 bedroom suite, seaview, close to stores and bus. $280. 652-2732.

NICE BACHELOR SUITES, close to shopping centre, on Douglas St. 386-2481.

COZY COTTAGE WITH FIREplace and carport, no pets. Malahat Bungalows, 478-3011.

SELF-CONTAINED BACHElor, close to beach and downtown, 383-7576, evenings.

HILLSIDE AND COOK, ONE bedroom suite in quiet block. Phone 477-3467

SPACIOUS BACHELOR SUITE, furnished, $185. 1235 Balmoral Rd. Phone manager 385-4505

EDGEWATER MOTEL, 1 BEDroom from $165 month. Utilities included. 478-4212.

SOOKE
One bedroom suite, 642-4232, 642-3326.

MALORI GARDENS
760 Queens, available Feb. 15th, $215 per month, close to town and Crystal Pool, please call 382-1846.

202 FURNITURE TO RENT

MAIS
FURNITURE and APPLIANCES
RENT
COLOR or BLACK—WHITE TVs
FURNITURE—APPLIANCES
MICROWAVE OVEN
at PENNIES per DAY
1821 COOK
385-2435

Microwave Oven Rentals
Month to month
Homark Sales Ltd.
595-7111
Rent to own or commercial leases also available.

STANDARD FURNITURE
Three Rooms from $40 per month
Immediate Delivery
382-5111 737 Yates St.

CAMOSUN
FURNITURE RENTAL
Month to Month
Piece or group
Immediate Delivery
833 Yates 383-3655

203 APARTMENTS WANTED

NON-SMOKING, RESPONsible, working single mother with pre-school aged son, require 1½ to 2 bedroom suite in character home for March 1st. $150-$185. Please call S. Evans, 386-7422 after 6 pm. References available upon request.

QUIET PROFESSIONAL MALE, seeks unfurnished 1 bedroom apt with view. James Bay or Fairfield. Please call, 388-4458 or 478-8709.

RESPONSIBLE, QUIET COUple would like to rent, clean accommodation in James Bay. Please call Janet 384-6034 between 7-8 pm.

ARTIST TEACHER REQUIRES self contained 1 bedroom apt. in Oak Bay, maximum $200. 598-6485 anytime Sunday or Box 6296 Station C V8P5L5.

SINGLE, QUIET PROFESSIONal Person wants one bedroom character suite in Fairfield or Rockland. 386-9616 after 5.

SOMEONE TO EXCHANGE Victoria apt. for one in Kaloops for the month of August. 388-4585 or 245-4959.

SMALL APARTMENT WANTED close to Sears by responsible working lady, 658-8466.

204 SHARED ACCOMMODATIONS

LARGE SUNNY BEDROOM for rent immediately with small office attached in beautiful character house on the ocean. Full use of all house amenities and facilities. Golf course, green house, cabana. Would suit working couple or responsible employed single person. Will allow one pet. Call 598-4660 or to view 685 Beach Drive after 6.

WANTED - RETIRED WOMAN or couple to share comfortable home. Mid Island with self sufficient semi handicapped woman. Should enjoy rural life and gardening in a village setting. Prefer non drinker(s). All replies held confidential. Please reply Victoria Press Box 780.

WOOLCO AREA: WORKING man, 26, wishes to share 2 bedroom house. Would prefer working girl, same age who can tolerate 3 cats, cigarettes, music. $110 plus ½ utilities. Barry 384-8608 suppertime.

2 BEDROOM APT TO SHARE, large bedroom vacant in character James Bay home. Laundry, heat and hot water included. $125 plus lights and cable. Cat welcome. 386-9776.

BEAUTIFUL CHARACTER home with fireplace, across from Gorge Park, has room for 1 adult to share with 2 others. Phone 383-9352.

LARGE FRIENDLY HOME, Gorge area, requires gentle energetic vegetarian, non smokers, children, pets, fine, weekdays, 382-6020, nights 385-5340.

LARGE SUNNY BEDROOM for quiet vegetarian lady in old fashioned Fairfield house. Close to ocean and bus, $150 per month. 598-3795 between 6 and 9 pm.

WANTED: HONEST SINCERE man, 30-45, non-smoker to share beautiful Spanish style condominium with mother and child. 479-7371 between 5-7pm

LADY WITH CHILD WOULD like same to share 3 bedroom home, 1½ acres, fenced, View Royal. 384-1703.

SHARE HOUSE WITH 4 SINGLE working people in Meditation community. Fairfield. Call Margaret, 385-4828.

WANTED, MATURE PERSON to share co-op house. Burnside/Tillicum. 386-1991

WORKING LADY WILL SHARE her townhouse with another, $135 inclusive. 383-7948, 479-6894.

WOMAN WILL SHARE COMfortable Gordon Head home with mature woman. 477-7963.

GIRL TO SHARE 2 BEDROOM house. Approx $250 each monthly. 385-0717.

TWO BEDROOM HOUSE, FURnished, fireplace, sundeck, driveway. $225. 383-5981.

206 DUPLEXES TO RENT

SEASPRAY
PROPERTIES LTD./ REALTOR
1911 Quadra St. 386-3124
3-BR House, near Oak Bay Rec. Centre, Avail. Immed. $375.00 per mon.
DUPLEXES
LANGFORD
3 BRMS. W/W carpets, and appliances included.
$300—2836 Sooke Rd.
K. B. GILES, 386-3124

MT. TOLMIE SLOPE
Immaculate, SxS duplex, 1731 Cedar Ave. Carpeted, 4 appliances, 2 bedrooms up, rec room and drive-in garage down. Professionally landscaped. Ideal for couple or family of 3. Close to U Vic, shopping center, schools and bus. $375. 1 year lease required. Mr. Marson 385-1411 days, 592-2939 evenings and weekends.

HAPPY VALLEY RD
Available March 1st, spacious 2 bedroom duplex, lower level, wall to wall, kitchen appliances included. Family oriented subdivision, close to schools and shopping. Pets welcome. $225 per month. Call Collect, 438-4351 or 271-7448.

UNIVERSITY AREA, CLEAN, bright, spacious two bedroom, lower suit. Wall to wall, drapes, fridge, stove, all utilities, private entrance. No pets or children. $325 per month, February 1. 477-5441 anytime.

ATTRACTIVE UPPER SUITE in older house, recently redecorated.Ideal for single person. Quadra and Bay area. $175. Heat and light not included. No pets. 479-8839.

TWO BEDROOM SUITE IN triplex, fridge, stove, fireplace, $250 month, heat included. View between 5:30pm-7:30pm at 1006 Bay St. See people in upper back suite.

SIDE BY SIDE 3 BEDROOM DUplex, master en-suite, fridge, and built in stove, full basement, drivein garage, $350, 383-6860, after 3:30 and weekends, 386-7848.

TWO BEDROOM RECENTLY built, one block from Jubilee Hospital, fully carpeted, fireplace, dining room, fridge, stove, washer, large sundeck, $285. No pets. 595-4988. Available March 1st.

AVAILABLE FEB 1, SIDE BY side duplex, two bedrooms, drapes and wall to wall carpet, nice quiet residential area off Foul Bay Rd. $350 month, no children or pets. 386-0380

S/S 2 BEDROOM DUPLEX, carport, small part basement, fridge and stove, King and Cook St. Available immediately, rent $315 per month. Phone 721-5396. Building is for sale.

DELUXE 2 BEDROOM, INcludes fireplace, wall-to-wall, drapes, fridge, stove, washer and dryer, water, no pets, 1 child welcome, $310. 388-9892, 382-2886.

NEW 3 BEDROOM DUPLEX with 1½ baths, wall to wall, electric heat, full basement. Rent $350, phone 477-5138.

ESQUIMALT — REDECORATed 12 yr. old duplex, 2 bedrooms, fridge, stove, drapes, water included. Close to shopping district and bus. $350: 592-7294, 479-6586.

TWO BEDROOM SIDE BY SIDE duplex, Jubilee area, no pets, no children, $275 per month, available February 1st. 652-4778.

TWO BEDROOM BASEMENT suite, wall to wall carpet, heat and light included, 1005 Wurtele Place. 384-8552. $260.

4 BEDROOM UPPER DUPLEX, also room for rent, in Esquimalt-Phone between 10:30-5:30pm 382-7406

MODERN SIDE X SIDE, 3 BEDroom, University, no pets, references, available March 1st. $295. 592-1991.

OAK BAY, 2 BEDROOM, FIREplace, $350 monthly, Feb 1st. No children or pets. 384-5077, 5-7 pm.

SIDE-BY-SIDE DUPLEX, TWO years old, 3 bedrooms, fireplace, seperate dining room, full basement, $395 per month. 477-8522.

3 BEDROOM, SEPARATE DINingroom, another room in basement, drive-in garage. $325. 388-6383.

2 BEDROOM DUPLEX FOR rent, references required, 479-6719.

TWO BEDROOM DUPLEX FOR rent in Vic West. Includes electric range. 477-1913 after 6pm

ESQUIMALT, 2 BEDROOM, stove, fridge, carpets, drapes, water, $285. 598-1892.

UPPER TWO BEDROOM DUplex, near Jubilee Hospital, available February 1st. 477-3467.

3 BEDROOM DUPLEX FOR rent, wall to wall carpets, fridge and stove, $300, no pets. 479-4610.

3 BEDROOM SIDE BY SIDE, 1½ baths, lovely backyard, clean, 10 minutes from Woolco. 478-7504.

3 BEDROOMS, apply 388-9643.

210 HOUSES TO RENT UNFURNISHED

Century 21
WESTERN HOMES
1037 Cloverdale 386-3494

Condo. with fantastic view. 1200 sq. ft. of gracious living. W/W carpeting. Enste. off master B.R. $400.00.

Lovely surroundings. Cozy 3-B.R. mobile home in Sooke, drape and appliances incl. $350.

Piers Island. Live right on the water — beautiful setting — all appliances. $300 P/M.

Executive home. Shawnigan Lake. Available end of Jan. W/W — thermal windows. Decks off all BR's with view of the lake. $400.00.

2-, could be 3-B.R.cathedral ent. W/W, quiet district — Sidney. $375.

3-bdrm., Glen Lake area. Appliances, terrific view. $380.

1-bdrm. lower duplex, Tillicum. $225.

2-bdrm. upper duplex in older home. $225.

Call 388-6314 for more information.

OAK BAY
$400 per month. 2 bedroom available mid-February. 1 year lease with option to renew. Carpeted, no appliances. Basement.
JAMES BAY TOWNHOUSE
$400 per month. Near new 3 bedroom. Available February 1. Stove, fridge, fireplace and fully carpeted.
JACK MEARS
OAK BAY REALTY LTD.
RENTAL DEPARTMENT
598-3321

CENTRAL SAANICH, 1 BEDroom, month to rent rental $300. 656-4745.

MILL BAY BAMBERTON, small 1 bedroom, near beach, ½ acre, lease, Feb. 1st. 598-4097.

OAK BAY, SALE OR RENT, 1638 Redfern. 595-4756, 385-5525. $400.

DELUXE 3-bdrm TOWNHOUSE
MORNINGSIDE WEST GORDON HEAD AREA
1½ Bathrooms $360
2½ Bathrooms $375
Exceptional sound proofing. Low cost oil heating. W-W carpets, full basement, elec. fireplace, free water and cablevision, washer, dryer, fridge and stove in each unit, Available FEB. 1.
Phone Mr. or Mrs. Turner for viewing 477-3481
Viewings 9 a.m.-6 p.m.
Byron Price and Assoc. Ltd.
385-2458

WATERVIEW PATIO TOWNHOUSES
—Overlooking Victoria Harbour
—Embraced by Waterfront Park with Tennis Courts.
—Private Sunny Patios
—W/W Carpets, drapes and appliances
—Free Parking
—Minutes from downtown
3 Bedroom $335
762 Sea Terrace
P. R. BROWN & SONS
762 Fort Street 385-3435

GALIANO ISLAND SENIOR CITIZENS LOW RENTAL HOUSING
Two double units available. Ensuite plumbing. Bedroom, living-dining room and kitchen. Recreational Lounge. Hobby Workshop. Laundry facilities. Write to: Sec'y Galiano Isl. Housing Society, R.R. 1, Galiano Island, B.C. V0N 1P0 or phone 539-2476.

OCEAN FRONT
2 bdrm. townhouse, 1½ baths, boat moorage next door, incl. fridge, stove, D. washer, vaccuflo, cpts, drapes. Almost new home. Adult oriented. No pets. Roscoe Development Corp, 642-5254.

TOWNHOUSES STYLISH — NEW
James Bay, 118 Michigan St. 2 bedroom, appliances, fireplaces, vaulted ceilings, skylights. From $395. Herb Smith 388-6275 (pager 880), or 385-6804.

EXECUTIVE WATERFRONT chalet on Prospect Lake, 20 minutes from city, boat moorage, stove, fridge, and dishwasher, ww carpet, giant stone fireplace, 1 year lease, no pets please. $500 month. 479-0820 Saturday and Sunday only

MODERN 3 BEDROOM HOME, fridge, stove, fireplace, 1½ bathrooms, carport, sundeck, overlooking Golf Course, full basement, lavatory, 3 rooms suitable for bedrooms. 2190 Townsend rd, Sooke, B.C. $400 month. Available Feb 15. 642-4765

DELUXE TOWNHOUSE, $450 A month and up, brand new, 2 and 3 bedrooms, in country setting, heatilator fireplace, fridge, range, dishwasher, double carport etc. Contact 388-6113 or 382-4752.

RETIRED? THIS IS FOR YOU. One bedroom cottage on 100' beach frontage lot, large garden area. Located between Courtenay and Campbell River. $200 per month. Phone 112-334-4154 Courtenay.

NORTH SAANICH
5 bedroom house on 9 acres. Small barn and orchard, rural setting with views, close to airport. Available immediately at $600 monthly. Call 382-4218.

2 BEDROOM COTTAGE WITH fireplace on waterfront and large lot at Saseenos, (Victoria 17 miles) $295 per month. Available immediately. Phone 598-4876 or 385-7841.

3 BEDROOM, BASEMENT, fireplace, view from kitchen, fridge, stove, drapes. Available Feb. 1st. $325. Non Smokers please. Drive by 960 Tulip. 479-4657.

CLOSE IN $300
Three bedroom older home, close to downtown, available Feb. 1. 477-7545 after 4:30pm

THREE OR FOUR BEDROOM modern brick rancher in View Royal, full basement, fireplace, oil heat, available February 1st. $495. References. 478-5469.

SIDNEY. FEB. L. MODERN 3 bedroom basement home. All appliances, some furniture. $400. per mo. S.P.P. Ltd. 656-4000,-656-2427.

1 BDRM BSMNT SUITE, PRIvate entrance and address. Drive way parking, washing machine, very clean and bright. References? $185. Esquimalt. 386-6678.

3 BEDROOM TOWNHOUSE, wall to wall carpets, 1½ baths, patio. On dead end street. $360. Please phone after 4 pm, 477-7762.

WATERFRONT, TUDOR COTtage, Gonzales Bay, fireplace, fridge, stove, washer, dryer, carport. Available Feb. 15, $425. 478-2939.

COSY TWO BEDROOM HOME in Gorge area, fridge, stove, carpet, large yard, pets and children welcome. To view call 388-5674 between 1-5 pm for appointment.

TWO BEDROOM HOME, STUDY room, drive-in garage, stove and fridge included, large lot, good location. $350. 479-8894 after 6 pm.

LOW RENT ON NEW 3 BEDroom home for caretaking duties, to reliable tennants, no fridge or stove, damage deposit required. 386-1971.

5180 SOOKE RD NEAR 17 MILE House. Two bedroom house with large garage. Fridge and stove included. $250 month. Available Feb 15. 642-3444

ESQUIMALT. LARGE THREE bedroom, 1½ baths, exotic garden, close to schools, shopping. Occupancy February 1. $400 per month. Call 478-6875 evenings

2 BEDROOM HOUSE, HILLside and Prior, available immediately, $300, includes fridge and stove. Phone after 1 pm. 382-7532, 383-2124.

3 BEDROOMS, 2 FIREPLACES, garage, fridge and stove included, available February 1st, $350 per month. 3991 Douglas St. 477-6340 or 595-1646.

FULFORD HARBOUR-ATtractive 2 bedroom home on waterfront property, beautiful view, convenient for commuting, $250 per month plus utilities. 479-3976.

TOWNHOUSE
3 bedroom, 1½ baths, broadloomed, stove, fridge, all utilities included $370 month. Burnside and Tillicum. 478-6293.

SOOKE, 2 BEDROOM, FULL basement, thermo pane windows, seclusion, ½ mile to centre, $350. 642-5655.

TWO BEDROOMS, FRIDGE and stove, bedroom and rec room downstairs, $350. 3991 Douglas St, 477-6340, 595-1646.

BRIGHT TWO BEDROOM, near school and community centre, $360 includes all utilities. Phone 598-4994 or 383-4478.

2 BEDROOM, 2 BATHROOM, luxury condominium. Near University and shopping. $300 month. 477-5272, after 6 p.m.

ROCKLAND AVE
Luxury 1 bedroom coach house now available. This is definitely one of a kind. $495. 598-5545.

LANGFORD AREA, 3 BEDroom, full basement, modern home, appliances included, $395. 386-8478 9-5 pm.

2 BEDROOM, FIREPLACE, fridge, stove, dining room, close to schools, park, $350. 383-1823 after 5 pm.

3 BEDROOM DOUBLE WIDE trailer on 1 acre lot, Cobble Hill. $250 per month, 652-2917 or 743-5093.

SOUTH OAK BAY, 3 BEDROOM, basement, garage, fridge, stove, $390 per month. Available February 1st. 592-1161.

MODERN THREE BEDROOM house Goldstream Park area. $400 per month, available March 1. 478-5860 or 478-2658.

2 BEDROOM WATERFRONT home on Pender Island, partly furnished with stove and fridge, rug. $200 per month. 112-629-3339.

3 BEDROOM, MARCH 1, W/W, fridge, stove, close to schools, shopping, Brentwood Bay, $350 plus utilities. 479-3756

MAYFAIR AREA, 3 BEDROOM, older house, large lot, fridge and stove. $315, 3261 Alder St, Sunday 11-2 pm.

4 BEDROOM OLDER HOME, Central Saanich, large living room with fireplace, basement, $400. 652-2735.

AVAILABLE FEBRUARY 1ST, Esquimalt, three bedroom, basement. Adult family. $350. 477-0812.

4 BEDROOMS, 1½ BATHrooms, townhouse, full basement, immediate occupancy, 592-3978

NEW 3 BEDROOM HOUSE IN Brentwood Bay $450 month. 652-4292 or 388-7434.

3 BEDROOM, RENOVATED upper house, wall to wall, fridge, stove, $325. 385-2930.

THETIS LAKE AREA
3 bedroom split, fireplace, large LR; $450. 595-7726 after 4.

TWO BEDROOM HOUSE ON rural ¾ acre lot in Duncan. $225 per month. 479-7703.

211 HOUSES TO RENT FURNISHED

MAIN ISLAND
Small furnished house on sheltered bay, 3 rooms, kitchen and bath, good water supply, close to store, $125 monthly. Call 733-3770, (Vancouver).

TOWNHOUSE-NEW
James Bay, 118 Michigan St, 2 bedroom, fully furnished, fireplace, vaulted ceiling, skylight $450. Herb Smith 388-6275 pager 880, or 385-6804.

SECLUDED WATERFRONT HOME
Completely furnished, vicinity UVic. Near new show place home. 5 years. 3 br. and large study. 2600 sq.ft. 260' waterfrontage, 1½ acres. 6 months lease. House valued at $400,000; may give option to purchase. $1500 per month. 477-4439

212 HOUSES WANTED TO RENT

WISH TO RENT, WITH OPTION to purchase, Vancouver Island property offering quiet and complete seclusion accessible by car. Deeply appreciate natural beauty, big trees, rocks, ferns, some type of water frontage or view. Solid dwelling, not necessarily pretentious, with fireplace and electricity if possible; can provide own furnishings. Reliable, mature professional person interested in books, music and writing. Victoria Press, Box 107.

WANTED FOR MARCH 1ST, Gordon Head area, two bedroom plus den or three bedroom house in quiet neighbourhood with appliances and preferrably fireplace. Close to elementary school and bus. 477-0509 after 7.

RELIABLE TENANT WANTS to rent or lease two or three bedroom home with good storage or workshop area and property to park work vehicles. Small acreage preferred. 658-8654.

RENT TO PURCHASE
Desired by young professional couple, house in quiet area, 2 or more bedrooms with large lot or small acreage. Impecable references. Kindly call 382-0248.

MALE STUDENT WANTS Older character type house, preferably in country near water, 1 or 2 bedrooms. Very minimal rent, will do any repairs, painting, etc. 479-0410.

WANTED THREE BEDROOM unfurnished house including inlaw suite, fireplace, backyard for small dog. References available. Please call 595-4762.

DESPERATELY NEED ONE or two bedroom cottage or ? in Gorge area. One dog and excellent references. Reasonable please. 386-7086.

WANTED TO RENT, 2 OR 3 bedroom house. Require basement and garage. For couple, no children, quiet non-smokers. Contact Bruce at 595-0934.

RESPONSIBLE WOMAN LOOKing for quiet country cabin or home, prefer oil or wood stove, pets must be welcome. 478-4207.

2 BEDROOM HOME NEEDED for lady with 6 month child and older dog. Prefer close to town. Reasonable rent. 385-9347.

SELLING LARGE HOME, PROfessional man and family want 3-4 bedroom home in Oak Bay or nearby area. 592-3444.

MARCH 1ST. 2 RESPONSIBLE woman, require 2 or 3 bedroom house, with fireplace. Quiet street. References. 382-1881.

HOUSE ON ACREAGE OR mini-farm, wanted to lease within 30 miles Victoria. 388-4324 or P.O. Box 4211 Victoria.

PROFESSIONAL MAN, WIFE, need good house, 3 bedrooms, den, basement. Best references. 595-4422, 477-9657 eves.

COUPLE WITH 3 YEAR OLD child requires 3 bedroom basement home, 479-5019 after 5pm.

SEEKING SMALL FARM OR cottage with privacy. 382-5504 and 381-5213.

HOUSE FOR YOUNG FAMILY with young child for 1st of Feb. 388-5792.

3 OR 4 BEDROOM HOUSE IN Broadmead or Arbutus area for July 1st. Phone 658-5135.

MARRIED COUPLE SEEK small home. 592-6078.

215 HALLS, WAREHOUSES STORES and OFFICES TO RENT

REALSPAN
PROPERTIES LTD.
846 BROUGHTON 388-6454
WE SPECIALIZE IN LEASING
"LAND & OFFICE"
M-2 zoned, Victoria industrial area.
"TOWNSQUARE"
Retail space from 495 sq. ft. in Sidney's new shopping complex. Going quickly — act now!
"CEDAR HILL MALL"
Retail and office space.
"A.S. BAINS CENTRE"
Now leasing, immediate occupancy, near Town and Country Shopping Centre. Ample parking, high traffic area. Suitable for retail, warehouse or office.
"MAYFAIR"
Ideal for warehouse or small business — 2,500 sq. ft. — $2.00 sq. ft.
"HILLSIDE HOUSE"
Medical or Office opposite Hillside Shopping Centre — modern building — 600-800 sq. ft.
"NANAIMO"
New Industrial Park from 3500 to 14,000 sq. ft.
"DOWNTOWN"
Heritage Offices from 138 Sq. Ft.
For answers to leasing, buying and other questions call us:
388-6454

SEASPRAY
PROPERTIES LTD./ REALTOR
1911 QUADRA 386-3124
OFFICES:
Hartwig Court 800 Sq. Ft.
1005 Broad 980 to 2200 Sq. Ft.
3960 Quadra 1010 Sq. Ft.
2614 Bridge 110 S.F. $80.
RETAIL/STOREFRONT
3400 Douglas 1690/2300 S.F.
Sidney 6000 Sq. Ft. Two street frontages with parking.
Stadacona Centre from 700 S.F. Oak Bay Junction.
WAREHOUSE
2614 Bridge MINI to 4500 S.F. also workshop.
601 Boleskine 8200 S.F.
626 Esquimalt 1200 S.F. Buy or Lease.
R.D. LAW 386-3124
DOUGLAS ST.
2700 Sq. Ft. Office Space. $4.50 Sq. Ft.
CONTACT: J. S. Colwell
386-3124

Professional Office Space
DATATECH BLDG
1095 McKenzie Ave.
Excellent parking
Fully air conditioned
Located in urban area mainstream
Excellent accomodation for pro fessional business operations
Areas available range from 500 sq. ft. to 11,000 sq. ft.
Financial arrangements tailored to individual situations
Direct enquiries Don Burrows, 479-7117, office or 478-0025 res.

ABACUS
388-5365
OFFICE SPACE Available Now
in
Market Square and Law Chambers Bldg
Call 388-5365

Century 21
WESTERN HOMES
1037 Cloverdale 386-3494
PRIME LOCATION
6800 sq. ft. ground floor. Excellent for street or foot traffic. Available imm.
400 Sq. Ft. suitable for retail trade or office — good parking, high traffic area. $350 per/M.

Cedric Steele Realty Ltd.
388-6258
RETAIL WAREHOUSE SPACE TO LEASE
We have the following spaces for long term lease. 2-5 years. 3,000 sq. ft. and 9,000 sq. ft. Regular warehouse spaces 5000,sq. ft. and 8500 sq. ft.
PETER BEVAN 388-6258

B ROWN
B ROS. on LANSHARD
1006 FORT STREET
3000 SQUARE FEET PRIME OFFICE SPACE
Good parking, air-conditioned, excellent co-tenants.
829 Admirals Road, 2000 feet excellent terms.
For further information call Brown Bros. Agencies at 385-8771.

YOUR PLACE MANAGEMENT
1720 COOK ST. 388-7324
YOUR PLACE MANAGEMENT
Independent? New office located in executive-designed air-conditioned building with large exterior sign — attractive reception area, secretarial and photocopying services available.
Location — 1720 Cook Street
CALL 388-7324

FOR RENT
Industrial
Large Storage or Warehouse Space
Up to 130,000 Square feet, as low as $1.50 per Square Foot
LOCATED 3900 BLOCK QUADRA STREET
P.O. Box 1355, Victoria, B.C. Or Phone Tim, 382-8146

MEDICAL OFFICE
1105 Pandora Ave. 471 sq. ft. of partitioned Medical Office space located in the Medical Arts Building, immediate possession.

Downtown Offices
A choice of office space from 532 sq. ft. up to 2200 sq. ft. available to view in modern air-conditioned building opposite city parkade. Attractive low rates.
MORGUARD PROPERTIES
383-4168

Prime Location Warehouse Space Up to 14,000 sq.ft.
Easy access to Blanshard and Douglas
INCLUDES OFFICE AREA, WASHROOMS, 2 LARGE DOORS, LARGE PARKING AREA, ETC. FOR FURTHER DETAILS, CALL MR. ANDERSON AT 382-2721.

5000 SQ.FT. FENCED IN LOT, for lease or rent, 482 Cecelia St.

HERITAGE!
Office Space to Lease in this renovated Heritage Building. Appx. 2300 sq. ft. for Lease. Complete Offices from $150.00 per month including all utilities.
GERRY MARTIN
386-3124
Seaspray Properties Ltd.
386-3124

VICTORIA'S FIRST 2-LEVEL Shopping Mall. RETAIL OPPORTUNITIES. One block north of the Empress — across street from Inner Harbour. A mecca for tourists and local trade, join over 35 merchants in this vital location. Space available for gift boutique, arts and crafts, bath and software, sporting goods, records and music, stationers, antiques, specialty shop, men's barber, etc. For details, Call John Epp, in Victoria, at (604) 388-4632.

BRENTWOOD VILLAGE SQUARE
898 sq. ft. of retail commercial store. Superior shopping complex in heart of Brentwood Village. 3-year lease. Mr. Don Munro, Victoria Realty Ltd., 386-3585 or 477-1705.

920 HILLSIDE AVE. OFFICES AVAILABLE
Rents include heat, lighting, airconditioning, elevator and janitorial services. Ample parking. Rents range from $110 - $150 - $320 per month. For further information contact.
388-4434 WILF GEE 388-4434
WESTMONT REALTY (1977) LTD.

OFFICE - RETAIL
Up to 2,600 sq.ft. all ground level, high traffic area, lots free parking. Call Mr. Anderson at 382-2721.

HILLSIDE & QUADRA OFFICE
$175.00 per month. Available immediately. Ground floor, walk-in. Approx. 250 sq. ft. JACK MEARS OAK BAY REALTY LTD.
RENTAL DEPARTMENT
598-3321

OFFICE SPACE
950 sq. ft. — $300. pm close to T & C shopping centre, ample parking contract.
388-4434 RICK KINNIS 477-9394
WESTMONT REALTY (1977) LTD.

OFFICE/RETAIL
Ground floor, 800 sq.ft. to 2200 sq.ft. prime high traffic area. 3534 Quadra Street, lots of parking, $6 per sq.ft. call Oracle Property Management Ltd., 388-7813

OFFICE
1800 Blanshard Street, 450 sq. ft. divided into 2 offices and reception area. Excellent for a small business. $275 per month. To view call 386-3231.

CLASSIC AIR CONDITIONED waterfront location will soon be available in one of Victoria's finest buildings. Hartwig Court has office space coming available at some of the most reasonable rates in the city. For information 388-9181.

SMALL BUSINESSMEN, CONtractors and agents. Need an office but find you're not there enough to justify it? Now you can have your own new office with a full time secretary-receptionist for less than $300 per month. Call 388-6275, Pager 997.

MAKE RENTAL OFFER
3,000 sq. ft. office space, suitable for Architects, Consultants or Designing Service. New and fully carpeted, air conditioned, 2 washrooms, lunchroom area, telephone answering. Close to town. 388-7311.

DOWNTOWN
Office space available $5.50 sq. ft.
CENTRAL BUILDING
620 View St
Phone 383-1613; or 592-1789 after 6

RETAIL OR OFFICE
Ground floor commercial space in a busy Esquimalt shopping square. Approx. 1200 sq. ft. Please call 388-5543. Concord.

SMALL WORKSHOP FOR rent, 997 sq. ft., two overhead doors, small office and overhead mezzanine for storage, $400 per month. #2-731 Pembroke Street, call John or Dave, 388-6755.

5000 SQUARE FEET, 6 YEARS old, fully heated wholesale retail store, 3 minutes from centre of town, loading zone and large parking lot. By owner $850 per month. 382-9437.

EXECUTIVE OFFICE WITH secretary's office ensuite for rent, (285 sq. ft.), suitable for insurance agent, realtor, accountant, etc. Call 595-1621.

WANTED
App. 700-1000 sq. ft. with power, suitable for wooden toy manufactory. Can use large double garage or small barn. 477-3373.

MANUFACTURING SPACE, storage lockers, offices, outside compound storage and parking. Fully sprinklered, big or teeney. Just phone 388-5714.

WAREHOUSE, OFFICE AND showroom for lease. ½ block off of Government Street on John St. To view 382-4813 or 382-1314.

APPROXIMATELY 1200 square feet on Douglas St. at Discovery, $600 per month, 384-9865, 385-7751.

APPROXIMATELY 2000 square feet, second floor, 500 block Johnson St. over Bosuns Locker, $350 per month, 385-7751.

INDUSTRIAL ZONED OFFICE and warehouse, approx 1000 sq ft. Warehouse 1500 sq ft, 411 Hillside Ave, 385-2496 weekdays.

SMALL CONTROLLED STORage space for rent, $40 a month, Gorge Shopping Center Ltd. 388-5812.

450-3800 SQ. FT. BRIGHT OFfice space with parking lot, near Woodward's. Phone owner and save, 383-8774.

UPSTAIRS STUDIO SPACE available immediately. $100 per month for 3 studios. Phone 384-2323 or 383-5710.

WANTED
Approx. 300-600 sq.ft. shop space suitable book exchange business. Call 385-5982

WANTED
Approximately 1000 sq. ft. retail space in downtown core. 595-1495 after 6.

GROUND FLOOR OFFICE DEsigned for doctor or dentist, parking. Close to the Bay, $400 per month. 477-1784.

PRIME RETAIL SPACE IN Gorge area, 1000 sq.ft. excellent store frontage, phone 388-5812.

PROPOSED NEW OFFICE space, 300-10,000 sq. ft., app. $3 sq. ft. per year net. 656-3317.

233 MORTGAGE LOANS AND INSURANCE

1st AND 2nd MORTGAGE LOANS
SOOKE — GULF ISLANDS
SHAWNIGAN — DUNCAN
UP-ISLAND — MAINLAND
We specialize in Land and Land Development Mortgages
Existing Mortgages Bought
Call Mr. Douglas Hawkes
384-7128 (after hours 477-9544)
DOUGLAS HAWKES LTD.
990 BLANSHARD ST.

MONEY PROBLEMS?
Mortgage money immediately available, difficult situations are our specialty. If you have had credit problems or have been turned down elsewhere, try us. No red tape, interviews in the privacy of your own home. 24 hour Okay. Any amount. Any reason.
388-7891 or 479-1475
DEREK GREEN
RAE INVESTMENTS LTD

MORTGAGE NEEDS
Low Cost Residential and Commercial mortgage financing available. If you have tried to obtain a conventional mortgage and were turned down due to credit problems, or not enough equity in your property we may be able to help.
Courtesy to fellow brokers
CALL
CLIFF JOHNSON
382-8215
First Victoria Financial Corp.

MONEY $$$$ MONEY
For mortgages . . . Quick, courteous, confidential Service. Call Don MacGillivray.
Glengarry Rlty. 479-7138

Funds available immediately for 1st and 2nd mortgages. Contact:
david burr ltd.
655 FORT ST. 384-9335

PRIVATE PARTY WILL BUY or make second mortgage. 1 or 2 year tern no points. 477-4439

234 MORTGAGES FOR SALE

INVESTORS
MONEY TO INVEST?
RRSP TO BUY?
We have good quality mortgages
Interest from 11½% to 12½%
Calculated Monthly
GREAT FOR YOUR RRSP
Call 384-8124
Howard Clark Bob Restall

SAEC
FIRST MORTGAGE FOR SALE: $80,000 FIRST paying 18% compounded monthly. $1,200 per month, due Jan. 1, 1980 on a purchase price of $115,000. Six months payment in advance, so advance $72,800 for the $80,000 mortgage. For information call Wayne Strandlund at SAEC (24 hrs.) 382-9255.

AVAILABLE 1st MORTGAGES
$ 5,000—12¾%—3 year term
$14,300—12½%—2 year term
$36,400—12½%—1 year term
$17,000—12¾%—3 year term
Mortgages 46% to 64% of appraisal. Details from Vincent Hoomes, THAMES INVESTMENTS, 384-8124.

12%, 1-YR. TERM. 1ST MORTgage at less than 50% of value of security. Interest paid monthly by post-dated cheques. $10,000 to $50,000 (any amount above $10,000 in multiples of $1,000). Please call Mr. Douglas Hawkes at Douglas Hawkes Ltd., 990 Blanshard St., 384-7128 (after hours 477-9544).

FIRST MORTGAGE
FUNDS REQUIRED
16% — 1 yr. term
GLENGARRY REALTY & INVESTMENT CORPORATION
479-7138 (24 hr.)

14% SECOND MORTGAGE
Money available for short term or interest only payments. No fees.
BOWDEN REALTY 383-5524

235 WANTED TO BORROW

FIRST AND SECOND MORTGAGE LOANS REQUIRED
For complete sub-divisions. Floating interest rates with prime rate used as a base. Minimum 15% on firsts and 17% on seconds with interests payments monthly. Amounts accepted from $5,000. For further information call D. Barrie Hamilton 478-9581 or 382-0369.
WATERMAN & ASSOCIATES REALTY LTD.
923 GOLDSTREAM AVE 478-9581

VICTORIA BUSINESSMAN IN need of $20,000 loan. Terms and interest negotiable. Phone 383-4929.

240 BUSINESS OPPORTUNITIES

Cedric Steele Realty Ltd.
388-6258

ROCKLAND GUEST HOME
Here is your chance to have beautiful living surroundings and to make a good income at the same time. This business is only generating a fraction of its potential at the present time. Over 7,000 sq. ft. of building in immaculate condition, with superb views and privacy. Cash investment of $50,000 should handle.
BARRY BOWES
388-6258 595-5303

RESTAURANT SITE
Ideal location for family style restaurant. On main thoroughfare and only 2 parcels from the best commercial corners in the Brentwood community. Ideal for successful franchise expansion. 11,092 sq. ft. with 75 ft. frontage. Only
$120,000.
BARRY BOWES
388-6258 595-5303

FORT STREET
Office space from 600-800 sq. ft. to lease from $5.70 per sq. ft. all inclusive in lovely building.
DAVID BILLINGHAM
388-6258 598-6029

HEALTH SPA!
Completely outfitted Spa with Swimming Pool. Sauna and whirlpool. On Vancouver Island. Building is also for sale. Phone PETER BEVAN 388-6258 for further details.

GOOD ISLAND HIGHWAY RESTaurant and cabins for sale. $20,000 down, take over existing mortgage. 595-6820.

FULLY EQUIPPED RESTAURant for lease, Gulf Islands. 629-3240, 629-3554 after 6.

SMALL INTEREST IN DISCO Co., one of Victoria's top. 385-0070.

HEALTH FOOD STORE FOR $18,000 plus inventory. Please call after 6, 382-8360.

TAXI COMPANY SHARE FOR sale. Phone 656-4460, 5:30-7:30 pm.

REALSPAN
PROPERTIES LTD.
846 BROUGHTON 388-6454
"COUNTRY MARKET"
This attractive, well organized store on the Saanich Peninsula complete with 2 bedrooms, living quarters, seaview, part basement, and paved parking is available for lease with an option to purchase in the future.
"EXPANDING WITH THE TREND"
This recreation vehicle manufacturing company is showing rapid growth in a popular market. Well equipped shop, excellent staff, good lease or option to purchase property. This may be the future for you at $60,000 plus stock.
"MEN'S HAIR—STYLING SALON"
Fully equipped, nicely decorated downtown location and a good lease makes this an excellent investment for the owner-operator. Unlimited scope for increased turnover. Only $19,900.
For details on these and other ventures call:
STAN POLLARD
388-6454 384-6013

OAK BAY DELI
NOW ONLY $23,900
Good opportunity for someone to be self-employed, and to enjoy some of the benefits from your own business. Situated on main street, good parking area. Owner has other interests. ML38219. For full details, please call
CLIFF ANDERSON
384-8124 477-3994

PENINSULA BAKERY
$45,000
Wish to be independent? If you are qualified and would like to see one of the cleanest and finest run family bakeshops, please do not overlook this one. Presently showing a good return and business is on the increase. A-1 equipment. MLS. For further details, please call
CLIFF ANDERSON 477-3994
GILES PERODEAU 656-4525
PEMBERTON, HOLMES LTD.
1000 Government St. 384-8124

MALAHAT DRIVE
HIGH VOLUME YEAR ROUND
CHARMING licensed RESTAURANT and RESIDENCE Overlooking Finlayson Arm on scenic Malahat Drive. Zoned General Commerical. Ideal for couple or family. School bus at door. For complete details, please call JIM PARK or MILDRED STAPELLS 384-8075, pager 493 or 506. MLS.
PEMBERTON, HOLMES LTD.
1000 Government St,. 384-8124

Hum Drum Life?
Here's an opportunity to own an exciting, one-of-a-kind business. In the heart of Victoria, this store handles a complete line of seafood, ethnic foods, deli items, successful take-out lunch business — Victoria's largest selection of home-cured hams and bacons — and more! No experience necessary. Projected gross of approx. $300,000 for 1979. Call today for details. MLS.
SOPHIE HARDER
477-7291 384-8075 (Pgr. 1138)
D.F.H. REAL ESTATE LTD.

Hardware Opportunity
Unusual opportunity now available for a hardware/sporting goods store in new shopping centre. Serving the scenic Sayward Valley and Kelsey Bay trading area of approx. 3,500. Located in Kelsey Bay approx. 60 miles north of Campbell River. No competition within a 60 mile radius. 85% already leased and anchored by supermarket, credit union, restaurant and bowling alley. For leasing information call 112-595-1872 (Victoria).

RESORT, GROCERY STORE RV PADS and COTTAGES
This resort boasts a Grocery Store, laundromat, RV pads, cottages, owners home, 160 ft. of sandy beach on Strait of Georgia. Also complete Ceramic business incl. Kiln negotiable. Call us for viewing, on Video. CALL US FOR OTHER UP ISLAND TOURIST ORIENTED BUSINESSES.
Dick Strobl Office Al Bull
477-0450 477-1841 477-2149
Block Bros. Realty Ltd.

PIZZA RESTAURANT
Brand new set-up. Almost ready to open. Price includes.
1. PRIME LOCATION IN ESQUIMALT
2.Excellent lease
3. Brand new equipment
4.Unlimited potential
5.Projected sales for the first year $200,000.
All this included in the price of $45,000.00. HURRY ON THIS ONE.
Residence Sam Kahlon Office
386-2015 477-1841
Block Bros. Realty Ltd.

A FAMILY OPERATION
Bridge Lake General Store, located on 4 ac. plus, 4 gas pumps, 2 bay garage, coffee bar, post office, bulk gas & diesel sales, lumber, feed, fishing & hunting supplies. Approx. $40,000 down will handle, financing can be arranged.
C.A. WATERS 687-2311
Block Bros. Realty, Comp 2, R.R. No. 1, 108 Ranch, 100 Mile House B.C.

6795/6805 VEYANESS
INDUSTRIAL AREA. TWIN WAREHOUSES. 9,824 sq. ft. each. Conrete block on 180x264 lot. Partially leased. Built 1974. Asking $432,000.
FERN COLOMBIN
477-0141 479-0229
DOLORES MILES
477-0141 652-2735
HARVEY N. MERRITT
477-0141 Pgr 551 595-7672
THE PERMANENT

$$$ USED AUTOMOBILE FRANCHISES
New for the first time in Canada you can own and operate your own used automobile franchise. No experience necessary. We train you and set you up in business. The original pilot location operating in Victoria for six years is now available. Minimum investment $95,000. Apply Vic. Press Box 48.

SMALL ENGINE MECHANIC WANTED TO LOOK AT THIS OPPORTUNITY
Fully equipped shop — lots of business. Two duplexes for tourists rentals. Three bedroom quality home with superb seaview on 2 acres of subdividable land just north of Parksville. A good buy at $125,000.
Dick Strobl Office Al Bull
477-0450 477-1841 477-2149
BLOCK BROS. REALTY LTD.

240 BUSINESS OPPORTUNITIES

CLASS A HOTEL
On 1.14 acres ocean front, river front in Jordan River, B.C. Approx. 39 miles from Victoria. Recently renovated. Beer and hard liquor, cafe, restaurant. Only outlet in town. 13 rooms booked for 7 months annually (Room and Board). Exxcellent potential for expansion. Good profit now. Vendor will carry approx. $250,000 at 9%. Full price $395,000.
598-5144 Ralph Keller 388-4076
T. L. Mann & Associates Ltd.

EXCEPTIONAL BUY
in a 29-unit Motel located in greater Victoria. Large 3-bedroom owner suite and approx. 1.6 acres of well located land. Future expansion possibilities. Price $435,000 with good terms.
Please call
IRA FREEDMAN
of CAPITAL CITY REALTY LTD. at 388-7557

THRIVING BUSINESS
With great and unlimited future potentials. In-town location, expected gross-sales for 1979 fiscal year in excess of 4200,000. Vendor has to sell because of health reasons. Asking price of $54,900. MLS 37364.
FRED LERCH 477-5120
CANADA TRUST 595-5131

EUROPEAN DELI
In the heart of Victoria ½ blk. off Douglas. Showing excellent revenue and lease. Information to qualified purchaser.
THE ZIEGLERS
384-8075-Pgr. 310
Seaspray Properties Ltd. 595-3151

CITY MOTEL
4 years old. 40 units. Some with kitchens. Room for restaurant. Lots of parking. ML 37768.
FRANK SALE
382-9191 BUS. PAGER 738
IRENE VAN
382-9191 BUS. RES. 592-9194

THE PERMANENT

HOME AND PRESCHOOL
Spacious two bedroom house with sundeck. Fully equiped and licenced preschool in basement with current enrollment at 80 children in 4 classes plus large waiting list. School offers good salary and pays for half the mortgage and utilities. Available September 1st, 1979. 478-2052, between 6 and 9 pm.

PRIVATE SECURITY COMPANY for sale in the Campbell River area. Well-established with a good return for your investment. Owner offers this profitable business at a reasonable price for a quick CASH sale. Phone 748-2323 or write PO Box 7, Duncan, BC, V9L3X1, only serious buyers please!

MAKE AN OFFER
Thriving tractor business for sale. Assets and equipment at depreciated value over $60,000. All equipment in good working order. Vendor must sell. David Hoole, 478-4694. Century 21, Suburban Realty (1978), 478-8316.

2 FREE LOTS
Included with this grocery and gas station Sooke area. Good return. $125,000.
Russ McDowell
386-3231 382-7930
386-3231 D. B. Taylor 477-9179
BLOCK BROS. REALTY LTD.

LICENCED RESTAURANT
Attractive fully equipped quality restaurant, seats 100. Central Vancouver Island Highway location. Situated on ⅞ acre commercial property, zoned for Marina, Motel, etc. Tremendous potential. Will sell business only or complete package. 112-752-3146.

SMALL SHOPPING STRIP
Small 5 stall strip with P&L available. Vendor will look at all & any trades.
Gail Jenkins
Vidco
388-4232 478-6458

BEAUTY SALON FOR SALE, IN Parksville. Fantastic opportunity for right party. Exclusive clientele. Modern. One of the nicest shops on the Island. For information call the owner 248-5911.

U-ASSEMBLE YOURSELF Furniture business for sale. No goodwill asked, buy stock at cost, three months free rent. Owner has too many other interests. Victoria Press Box 811.

VERY SUCCESSFUL, SMALL, light, manufacturing business needs working partner. Owner intends to retire soon. Minimum investment $20,000. Victoria Press Box 105.

YOUNG PUBLISHING AND printing business, excellent location, customers, equipment, in the black plus, for sale in parts or whole, write P.O. Box 1480 Ladysmith. V0R2E0.

VARIETY STORE FOR SALE IN choice location. Turnover, $80,000 year. Can be improved. Owner retiring. Full price $59,000. Apply to Victoria Press Box 24

ESTABLISHED PORTRAIT and commercial photography studio in Market Square, fully equipped for $26,000, phone 384-5323 or 388-7485.

SUCCESSFUL RESTAURANT, sales over $200,000 with excellent profit and lease, day operation, closed Sunday, excellent family operation, 748-8996 evenings.

FLORIST SHOP. IDEAL FOR owner operator. Good locaion, new lease. Showing excellent increase in sales. Members FTD and UFC. Victoria Press Box 114

PROFESSIONAL VINYL REpair business. Training available. Asking $500. phone 383-2450 after 6.

SMALL UNIQUE TOURIST ORIentated business in prime downtown location. Ideal for semi-retired. Victoria Press Box 55.

WELL ESTABLISHED 5" seamless aluminum gutter business, fully equipped, ready to roll, Cowichan Valley area, 246-4042.

Need a commercial building?
3930-3932 Douglas St.
$127,500, owner, 477-0303.

WELL ESTABLISHED SEA FOOD AND POULTRY SHOP
-Easy man-wife operation
-No experience necessary, owners will train.
-No processing, clean work
-In Victoria's largest shopping complex.
-This is a genuine opportunity.
-Price, $63,000, Offers.
477-1995 Mrs. Feldman 595-2213

241 BUSINESS OPPORTUNITIES WANTED

MATURE MAN WITH VARIED experience desires working share in small business. Will consider any viable operation. Victoria Press Box 94.

244 REVENUE PROPERTY

5 PLEX
Each unit self-contained. Separate heat and utilites. Ideal for live-in owner. Parking and Storage area. Gross revenue over $10,500 MLS $89,500 - Terms flexible. KEN WALTERS 479-7583. BOB CARTER 385-2481, 598-6143.
Swinerton Stewart Clark Ltd.
REALTY WORLD

DUPLEX
JAMES BAY — GOOD RENTAL PROPERTY. TOWNHOUSE ZONED. LOT 55'X110'. HERITAGE DESIGNATION IF DESIRED. VACANT. 1 BLOCK FROM OCEAN. ASKING $59,500. FOR COMPLETE DETAILS, CALL JIM PARK OR MILDRED STAPELLS, 384-8075 PAGER 493 OR 506.
PEMBERTON HOLMES LTD.
1000 Government St. 384-8124

ESQUIMALT BY OWNER, COMmercial, duplex, close to schools and shopping. 383-3963

244 REVENUE PROPERTY

Cedric Steele Realty Ltd.
388-6258

$150,000 EQUITY
My client owns 10 properties consisting of 9 houses below $50,000 each plus 1 multiple dwelling unit and wishes to trade into a commercial building, motel, or apartment building. This package should interest investors who seek growth potential for their portfolio.
CEDRIC STEELE
388-6258 592-3842

WAREHOUSES
We have 4 concrete warehouses for sale as well as additional zoned land. Price range $220,000 to $775,000.
CEDRIC STEELE
388-6258 592-3842

$75,000 DOWN
We have a number of revenue properties for sale for $75,000 down. Clear title homes as down payment also considered.
CEDRIC STEELE
388-6258 592-3842

REVENUE PROPERTIES
DUPLEX 1332-1334 Merritt. Price 62,500, down payment $10,000. Gross inc. $585 P.M.

5 SUITE APT. Price $99,500. Down payment $46,500. Gross inc. $12,272.16.

6 SUITE APT. Price $107,000. Down payment $37,000. Gross income $14,520.

4 PLEX. Price $125,000. Down payment $49,500. Gross income as of May 1, 1979, $12,816. Tenants pay all utilities.

24 SUITES MODERN FURNISHED APT. Price $440,000. Down payment $147,600. Gross Income $69,360.

TRADES Up or down considered (Land, residential or revenue). Suitable business trades will be considered. For details call;
GERRY FINNIGAN
388-6258 383-4739

MUST BE SOLD! $45,000
The vendors want an IMMEDIATE sale on this well-priced 5 ste. apartment block situated at 604 Wilson St. The income is approx. $7380 per year with expenses of approx. $2550 per year. Five stoves and five fridges are included. The suites are electric heat so tenants pay their own heating bill. All offers will be considered. MLS. For more details, call me now.
KEN HIGHTON
477-7291 (Bus.) 385-9235 (Res.)
D.F.H. REAL ESTATE LTD.

OWNER LEAVING TOWN — MLS 37790
So is anxious to sell this fine duplex as soon as possible. Just on the market, this spacious property supplies comfortable living or revenue. Large rooms on both floors plus two bedrooms in each suite. Centrally located close to schools and town. Asking only $79,500. For further information please call DENNIS BERRY at 598-3321.
JACK MEARS OAK BAY REALTY LTD.

YOU TELL ME!
What's the best use. Delightful large 2 bedroom home with legal one bedroom suite in basement. Quiet street. 2 garages. 2 fireplaces. You live up and rent the suite — or vice versa — or use suite for mother and dad — or purchase as investment and rent the whole. $56,900. New ML. ALLAN TRELFORD OR PAT PARKER 388-6275 pgr 2527, 2519.0
CENTURY 21 Western Homes
1037 Cloverdale Ave.
386-3494 (24 hrs.)

APARTMENT BLOCKS FOR SALE
71 suites—JAMES BAY
83 suites—Hi Rise Tower—Vancouver, near Stanley Park
24 Storey Hi. Rise—Vancouver, Can be strat titled.
Plus many others. For more information. Please Call SHANE BEFURT 386-6164 or 479-0010.
CASTLE PROPERTIES LTD.

866/8 BROCK
Duplex — $75,000
3 years old on large rocky, treed lot. 2 Br' each suite. Attractive Cedar siding exterior. ML 37703.
Hazel Clarke 658-5656
Norma Hill 383-7796
Knowles Realty Ltd.
384-8101

ALL TOGETHER
Character up & down duplex & sep. house all on one large landscaped lot. High views over valley to the bay. 3 self-contained units, each with fireplaces, modern baths & kitchens, garages, etc. Open to offers on $125,000 with all appliances. This is a property to be viewed. ML 36460. Call now.
HERB McDANNOLD
382-9191 BUS. RES. 384-6768

THE PERMANENT

DUPLEX $54,900
Attractive, bright and well-kept 2-bedroom plus full basement main floor suite. Full self-contained, separate entrances, 1 bedroom up. Close to town and bus route. Exterior needs some redecoration. Priced for quick sale. Ideal "live-in/and rent one half situation".
385-7721 KENT MacLEOD 595-4273
GARDNER REALTY LTD.

EUNEVER
I bet eunever spelled like that. However you spell it, this up and down duplex in the Fernwood area is good live-in or revenue property. There's a 2 bdrm. main suite with F.P. and full bsmt. 1 bdrm. upper suite rents for $185. Large assumable mortgage at 10¼%. Vendor may be interested in trades. You owe it to yourself to take a look, $54,900. BRIAN COLLINS 383-9160 CASTLE PROPERTIES 386-6164.

JUBILEE
1 Rooming house on 8,000 sq. ft. holding property. Good revenue. $69,900. 1 blk from hospital.
2 Residence 2 bdrm up, 2 down. Rental $325/month. Full basement. $46,500.
3 Rooming house on 10,000 sq. ft. holding property. Good potential. $75,900. 1 blk from hospital.
598-5144 Ralph Keller 388-4076
T. L. Mann & Associates Ltd.

APARTMENT BLOCK 12 SUITES
New Exclusive listing, get started for the new year and fight inflation. 6 two bedroom and 6 one bedroom. Only 6 yrs. old. Financial statement available. Full Price $255,000. CASTLE PROPERTIES 386-6164 HAROLD WARE 385-1580.

½ DUPLEX — $34,900
Sooke — 3-bedroom modern strata unit on .63 acre lot near waterfront. Buy 1 or both sides.
BOWDEN REALTY 383-5524

CITY 5 SUITE APARTMENT, close in, large full basement, extra plumbing. $68,000. $20,000 will handle. 479-5151.

244 REVENUE PROPERTY

3 HOUSES 1.23 ACRES $99,500
1. A 3-bedrm, a 2-bedrm and a 1-bedrm all presently rented. Excellent holding property (Asking $1.85 per sq. ft.) with views over Portage Inlet. Live-in plus Revenue. Revenue or share with a friend. MLS37863.

2. QUALITY SMALL WAREHOUSE presently used for food preparation. Excellent lease with renewal option is absolute net. $98,000.

3. DUPLEX. Fully tenanted and just 2 years old, owner will look at ALL OFFERS. Choice of two.
JERRY DOWNER
386-3124 479-6559
Seaspray Properties Ltd.

DUNSMUIR PROPERTIES LTD.
388-7868

TRADE FOR APARTMENT
Turn equity in house, land, lots, small apt. into a money maker: 30 — 2-bedroom block. Good financing available. $660,000. Call
Allan Klenman 656-4242
Bing Richards 385-3806
or
Dunsmuir Properties Ltd.
23 West Burnside Rd.

CITY TRIPLEX $59,900
Three fully self-contained 1-bedroom suites, older character conversion, good revenue, handy area. Exclusive call CHRIS GREIG, 386-6164, Castle Properties Ltd. or Res. 386-1296.

FAIRFIELD $120,900
Old world character 4 Plex, perfectly maintained and updated. Loads of original wood and glass, fabulous owners suite. Will sell for appraised price. Exclusive. Call CHRIS GREIG 386-6164, Castle Properties Ltd. or Res. 386-1296.

26 SUITE SEAVIEW APARTMENT
7 year old quality building, recently painted, balconies, intercom, sauna, hospitality room, elevator, no vacancy loss over 6 years. Good investment $494,000. Also 34 suites with high land value.
D. MacKillop 384-8075 Pgr 1115
C. Warren 384-9798
Island Homes, 386-7545

$25,000 REDUCTION
On excellent revenue. 8 unit Rockland character. All suites self contained. Completely insulated and renovated. New paint, rugs, down spouts, gutters, plumbing fixtures, good return, price $159,900. 6.6 x the gross of $24,240. Secure investment. By owners. Courtesy to realtors. No listings. 382-6844, after 6 478-4743, or 479-9987.

REVENUE CONVERSION
1 Price $99,000 — Gross Rev. $14,520, NET $10,614.91.
2 Price $72,900 — Gross Rev. $8,420. Trades considered on the above properties.
386-3124 DOUG POSKITT 477-0645
Seaspray Properties Ltd.

21 SUITES $320,000
Within ½ mile circle in Victoria, very handy location. Easy care compact unit only 4½ years old. Serious principals only please.
BRUCE BATEMAN
477-0141 384-2827
THE PERMANENT

4-PLEX - FORT STREET
SIDE X SIDE SELF CONTAINED 4 PLEX IN CHOICE LOCATION. CALL NOW ON THIS EXCELLENT INVESTMENT. ML 37948.
BARBARA LIEBENAU 479-8389
or
Royal Trust 384-8001

ROCKLAND
7-suite conversion on .6-acre lot close to Government House. Six 1-bedroom units and 1 bachelor suite. Seaviews from some suites. Lots of potential. Asking $160,000. Exclusive with
GALE CHRISTENSON
477-0191 477-7047
Royal Trust

GORGE $76,900
Self-contained purpose built 4 suiter all one bedroom suites easy maintenance features large over 14,000 sq. ft. lot. To view call FREDDY STARKE 386-6164 or 384-1816 CASTLE PROPERTIES LTD.

30 SUITE APARTMENT
DUNCAN, B.C.
Real value, approximately 5 years old. Elevator, ample parking, large units. Low down payment. Asking only $16,000 per unit. Call collect 754-2311 Barclay Forsyth at Nanaimo Realty Co. Ltd., Box 518, Nanaimo, B.C.

4 Suite (Ffld)	$110,000
6 Suites (Esq.)	$140,000
3 br home with 12 lots	$189,000
47,000 sq. ft. in prop	$189,000

25,500 sq. ft. com prop revenue producing. Ideal Esq. location.
477-8096 John A. John 388-7557
Capital City Realty

SIDNEY
Large, older conversion, facing park with ocean view, plus extra lot. Facility licensed for 9 units. Offers on $125,000.
Gail Jenkins
Vidco
388-4232 478-6458

FAIRFIELD CHARACTER
6 suite (5 furnished, 3 self contained), in excellent condition, convenient yet, quiet location. Low running costs. Monthly return $858. A must to view at $95,000. 382-0041.

REDUCED $12,000! MUST BE sold! Modern SxS 2 bedroom, full bsmt duplex. 3 carports. Near Cedar Hill Golf Course. Approx. $60,000 1st mtge to be assumed. In-law possibilities.
$77,750 BY OWNER 478-1950

245 REVENUE PROPERTIES WANTED

SMALL BLOCK WANTED
Recent listing and sale within one week of small blocks have brought forward additional sincere prospective purchasers for good 8-12 suite units in Oak Bay - Rockland areas. Owners or agents please call.
HERB McDANNOLD
382-9191 BUS. RES. 384-6768
THE PERMANENT

247 COMMERCIAL OR INDUSTRIAL PROPERTIES

DUNSMUIR PROPERTIES LTD.
388-7868

DOWNTOWN COMMERCIAL
Excellent opportunity. New 5 year lease with 5 year option. Triple net $32,000. Asking $360,000. Call
Bing Richards 385-3806
Evan Williams 388-5464
Pager 745
or
Dunsmuir Properties Ltd.
23 West Burnside Road

247 COMMERCIAL OR INDUSTRIAL PROPERTIES

malahat realty ltd.
P.O. Box 40
Mill Bay, B.C.
743-5525

Valuable Heavy Industrial Property
Over 2 acres, suited to manufacturing, warehousing, etc., in established industry-related area between Duncan and Nanaimo, on a business-frontage road with access to Trans Canada Highway with municipal water. Vendor will assist with financing to qualified party. $140,000.

Crofton Area Business
Good family business, grocery store, gas sales, auto repairs, living accommodations, post office presently operating and included if approved by authorities. Excellent potential for expansion and realistically priced at $95,000.
For details on above properties, call:
Lisa Madigan, 746-6990
Tom Burdge, 743-9398

Cedric Steele Realty Ltd.
388-6258

ZONED S.I. 840 CORMORANT LIMITED SERVICE DISTRICT
Permits many commercial uses. Existing house suitable for conversion to office or?? Priced right, $43,000, assume 1st of $20,000. Currently rented for $275 per mo. Excellent holding or develop for your own use. For details call
GERRY FINNIGAN
388-6258 383-4739

COOK-FAIRFIELD
CHARACTER
Converted to 6 suiter showing good return in excellent repair. $99,900. Exclusive with LARRY LINEHAM.
DEVELOPMENT
2 character homes with revenue plus corner commercial operation consisting of 2 lots with successful business operation. Total of 4 lots over 24,000 sq. ft. ideal for combining commercial multiple development. Exclusive with LARRY LINEHAM 595-0134.
National Trust 595-2121

M-2 Light Industrial GOV'T & HILLSIDE Approx. 10,800 Sq. Ft. $135,000
One section of property has black top and chain-link fence and gates, other parcel has old house presently rented. Prime location. Call now! Exclusive with
DAVID SOUTHALL
477-7291 (Bus.) 652-1201 (Res.)
D.F.H REAL ESTATE LTD.

$400,000.00 INDUSTRIAL PROPERTY
14,400 sq. ft. Warehouses
2,800 sq. ft. Offices
28,600 sq. ft. Land.
Zonekd heavy industrial. Negotiable terms. Call
JOHN ADDICOTT
388-4434 388-4434
WESTMONT REALTY (1977) LTD.

APARTMENT BLOCK 42 SUITES
All in good condition. Elevator, balconies, wall-to-wall carpeting. Financial statement available. Full Price $895,000. CALL HAROLD WARE, res. 385-1580. Office 386-6164. CASTLE PROPERTIES LTD.

MOTEL ZONED
34,848 sq. ft. with a 4 suite apartment in View Royal sewer enterprise area. Zoning allows more units to be built for motel use or apartments. Full price only $98,500. Call GEORGE CHAN, 386-2955 or 477-3178. CENTURY 21 Mayfair Realty.

INVESTMENT, NEW NANAIMO warehouse, triple net income of $15,750 per year, triple A tenant, 10% first mortgage of $100,000. Asking $160,000 call Dick Belcher at 753-0244 or 758-2069 evenings.

8900 SQ. FT. COMMERCIALLY zoned lot, with rear access ½ block from Harbour Park shopping center, $95,000. Dick Belcher 112-753-0244 or 758-2069 evenings.

8,000 SQ. FT. M-2 HEAVY INdustrial lot, 2,000 sq. ft. shop and office, highway frontage, all for $59,000, 478-4655.

3930-3932 Douglas St.
$127,500, owner, 477-0303.

250 HOUSES FOR SALE

WESTMONT REALTY 1977 LTD 388-4434

OPEN HOUSE SAT., 2:00-4:00 10135 TSAYKUM — N. SAANICH
One-acre, four-year-old house, 2 plus bedrooms, open kitchen, developed basement. Large covered deck and sea glimpses. Small horse stall. Asking $73,900.
388-4434 TED RADWAY 477-6176

5 ACRES
Luxury three-bedroom home close to the city, off West Saanich road, over sixteen hundred sq. ft. with full basement. Family room, floor-to-ceiling fireplace with heatilator. Maximum insulation. Double garage plus workshop. A must to see! Asking $149,500.
388-4434 I. G. LIDSTONE 477-0982

TOWN & COUNTRY
3-bedroom, close to everything, garage, nice lot, good financing. Consider government grant. Asking $48,500. Leave time for appointment.
388-4434 I. G. LIDSTONE 477-0982

SIMPSONS-SEARS
4-bedroom, storey-and-half, good shape. Nice yard, a good holding property. Asking $47,500. Consider government grant.
388-4434 I. G. LIDSTONE 477-0982

PRICED FOR QUICK SALE
7-year-old, 3-b.r., full-basement, 1½-bath, carport, on a handy quiet street. Just off Goldstream and Peatt Rd., includes stove, fridge and dishwasher.
388-4434 ARNOLD MARR 477-6233

ESQUIMALT 4 BEDROOMS
Here is an excellent family home in a popular price range, 2 bedrooms down, 2 up. Large kitchen with lots of room for dining. Spacious living room with beautiful stone fireplace. Big secluded sundeck, fenced yard, separate garage. Priced to sell at $49,900.
ELLWOOD NAULT
388-4434 388-4150

IMMACULATE
2 Br. No-step. This home has been completely renovated. To make carefree comfort, central fireplace, separate garage, try your low down payment and first time owners grant.
388-4434 ARNOLD MARR 477-6233

250 HOUSES FOR SALE

FOR SALE Royal Trust 477-0191 384-8001

OPEN HOUSE

1667 BISLEY PLACE SUNDAY, 2-4 p.m.
Choice Gordon Head home. 4 bedrooms, 2 fireplaces, 2½ baths and more. Near schools and recreation. Asking $76,900.
RUTH CROSSLAND
477-0191 595-5677
477-0191 MABLE BAKER 477-6125

1723 GARNET SUNDAY, 1:30-4:00 p.m. UNIVERSITY HEIGHTS
—Close to schools and university
—Immaculate condition
—3 bedrooms
—Newly finished rec. room
—Super backyard and patio area
$68,500. MLS
477-0191 JOAN FRASER 479-6663

9228 JURA RD.
(turn left off Ardmore)
SAT., 1:30-4:00 p.m.
$105,000
2½-year-old, 3-bedroom home on a delightful secluded lot within walking distance of 2 golf courses.
THE McGREGORS
384-8001 477-3675

SAT., 2-4 p.m. 1166 LOCKLEY RD.
Perfect retirement. You'll be snug all year in this immaculate 2-bedrm. home. Double windows throughout plus heatilator fireplace, full basement, separate garage and fully fenced. $49,900. MLS.
Mrs. Marilyn Woodward
477-2722 or 384-8001

1:30-4:30 p.m. SAT. 1178 COLVILLE RD.
Cozy, 2-B.R. bungalow, large L.R., real brick fireplace. Level lot. Vdr. transferred, must be sold. Excellent condition, $47,500.
JESSIE McGRATH
479-3982 or 384-8001

CHECK THESE QUALITY LISTINGS FOR VALUE . . .
Seaview
Spacious 3-yr.-old family home on panhandle lot in Turgoose Pt. area of Central Saanich. 3 beds., large dining room, wrap-around sundeck, 31'x18' Rec. room with fireplace and wet bar. Double garage. A steal at $89,000. MLS 36692.

University Heights
3 bedrooms on main plus 2 down in this immaculate 5-yr.-old home in good area. Large rec. room with fireplce. Situated at end of cul-de-sac. Exclusive, $79,900.

Fix It Up
Drive by 1406 Lyall St. Poke around. If you need more information call anytime. Lot size 110'x170'. Exclusive, $45,000.

4-5 Bedrooms
Spacious family home, large living room with fireplace, big kitchen and eating area, laundry room on main. Ideal for large family. Qualified purchaser can assume $50,000 Mtge. at 9¾%. MLS. Drive by 972 Taine Pl., $72,900.

Seaview
Just listed, this lovely 3-bedroom, no-basement, 20-yr.-old home at 5276 Parker Ave. Gorgeous seaview from living room, breakfast nook and large patio. Large, well-landscaped lot. MLS. $79,900.

Waterfront Lot
127' waterfront lot on Knollwood Rd. in View Royal. Over ¾ acre with lots of trees and good building site. MLS. $61,900.

Townhouse
Immaculate 3-bedroom townhouse in Gordon Head area. Nice family room with fireplace and patio area. A bargain at $52,500. MLS.

Condo
Spacious 2-bedroom condo. in Esquimalt, at a low, low $34,900 and an assumable $30,500 Mtge. at 10%. A bargain. MLS.

In-Law Suite
Need an in-law suite? 3 bedrooms on main plus 1- or 2-bedroom suite down. Large 112'x150' lot with valley views. Drive by 6677 Central Saanich Rd. MLS. $64,900.

5-Acre Lots
Drive out W. Saanich Rd. to Hartland Rd., left for ½ mile to Kiowa Rd. Asking $42,900. But make an offer —trades welcome. MLS.
FOR ADDITIONAL INFORMATION ON ABOVE LISTINGS, PLEASE CALL.
GALE CHRISTENSON
477-0191 477-7047

NEW LISTING 1760 BAY ST.
Good 2-bedroom home on a 60'x120' lot close to Jubilee Hospital. Upstairs can easily be finished into 2 more bedrooms. Full basement and garage. New MLS. $45,900. Good investment property.
BERNEIDA TAYLOR
477-0191 382-9485

LANDSEND HALF ACRE
Four-bedroom split-level with a difference. Master bedroom and 2nd bedroom each have 2-pce. ensuite. This home is well worth your inspection. MLS 37851. Asking $79,500. Call anytime.
477-0191 JACK MOEN 658-5448

LUXURY SUBURBAN TOWNHOME
This is very definitely not your usual row unit! Beautifully situated so as to give a single family feel, with views of Mt. Douglas. This lovely, spacious home offers 4 bedrooms, 3 bathrooms, rec. rm., fireplace and double carport and is situated in a very well laid-out and attractive development in Gordon Head. Offered at $63,900. (New MLS.)
STEVE MOONEY
477-0191 477-4197

NEWLY LISTED GRACIOUS BEAUTY
Beautifully renovated and updated, this gracious 1½-storey home has 3 bedrooms up. 1466 sq. ft. main floor has 2 fireplaces — in the delightful living room and huge dining room. Den or 4th bedroom and modern bathroom. Basement, double garage and large fenced lot with city views, $84,900. New MLS.
MURRAY ROTHSCHILD
477-0191 477-9393
477-0191 DALE YOUNG 388-6275
pager 2561

BEAUTIFUL VIEWS OF CITY
½ acre on sewer. Good possibility lot could be taken off plus a lovely 3-bedroom no-basement rancher. Secluded, private and terrific views. Price $79,500. To view this exclusive call
MARGARET JOHNSTON
477-1763 or 384-8801

OPEN TO OFFERS
Dandy little starter. Full basement, OOM heat, close to shops, bus and towntown. Make an offer! Call me. Price $37,000.
MARGARET JOHNSTON
477-1763 or 384-8001

THINKING ABOUT MOVING TO VICTORIA?
Drop us a line and we'll be pleased to send you our Real Estate Market Information Kit, no obligation. "The McGregors" Royal Trust Real Estate 201-2300 Douglas Street, Victoria, B.C. V8Z 3L5.

250 HOUSES FOR SALE

FOR SALE Royal Trust 477-0191 384-8001

PRIME LOCATION QUALITY CONSTRUCTION IMMEDIATE POSSESSION
Good value in this sparkling clean executive home.
—Fresh picture windowed living room with fireplace
—Separate formal dining
—Step-saving kitchen with eating area
—3 bedrooms — large master with 4-pc. bath
—Entertaining-sized rumpus room has fireplace
—Plenty of storage — double garage.
Priced to sell immediately in this prime, prime location. New MLS 38146. Asking $99,500.
477-0191 SYL SHUMKA 595-1337

PRE-SPRING SELL-A-BRATION!
$52,900 — FAIRFIELD
Large lot, older 3 bedroom, sep. garage.
$59,900 — CENTRAL SAANICH
Brand new 3-bedroom home.
$73,900 — CENTRAL SAANICH
All finished 3-bedroom, 2-fireplace home.
$83,900 — GORGE RD. W.
Older home plus revenue. Nice view.
$ GUESS! — METCHOSIN
Private acreage, 4-bedroom, unique home.
MANY MORE — PLEASE CALL:
477-0191 KNUD SCHWER 478-8203

ATMOSPHERE — PERSONAL PRIVACY!
Snuggled into a sunny, secluded rock outcropping, this home offers the best in indoor/outdoor living. Unique in style it offers IN-HOME PRIVACY — from the kids, as well as lots of BREATHING ROOM — outdoors. A great buy at $98,500. To view please call:
477-0191 KNUD SCHWER 478-8203

GOOD FAMILY HOME ON QUIET STREET
Neat 4-bedroom (1 down in full basement) older home is located on well-treed, fully-fenced 80'x100' lot on quiet Langford cul-de-sac. Huge carpeted rec. room; family kitchen with built-in dishwasher. $55,900. MLS.
477-0191 DALE YOUNG 388-6275
pager 2561
MURRAY ROTHSCHILD
477-0191 477-9393

NEW LISTING $74,900 3922 JESSICA PL.
Immaculate 2-yr.-old home located on quiet cul-de-sac close to all levels of school. 3 bedrooms and 3 baths. A total of 2086 sq. ft. 2 F.P. Sundeck. Carport. Easy-care lot. Call
OLE KNUDSEN
479-2764 or 384-8001

TOWNHOUSE, $42,000
Spic and span, 3 bedroom with full bsmt. Private patio. Family oriented. Call
OLE KNUDSEN
479-2764 or 384-8001

ESQUIMALT, $55,500
3-bedroom home with 1285 sq. ft. on the main. Full bsmt. with drive-in garage. Easy-care lot. Handy location.
OLE KNUDSEN
479-2764 or 384-8001

1254 FORT STREET
Two-bedroom home completely updated. Good investment at $55,500. Zoned Apts.
OLE KNUDSEN
479-2764 or 384-8001

DO YOU WANT:
Acreage (8.14) —
Waterfront (350') —
Pastureland —
Fruit Orchard —
Fenced Veg. Garden —
Mixed Evergreens —
Privacy —
If you checked all these then please call me so I can show you how you can live in this existing 2-B.R. older cottage while you build your dream home on this beautiful gently sloping land on Sooke Harbour. Just reduced $6,000 to $139,000.
JACK WITHAAR
478-2508 or 384-8001

COUNTRY TRANQUILITY — METCHOSIN
This 4-level split home is set amidst 2 acres of Nature's Wonderland. Spacious, gracious and handsomely decorated. Country-size kitchen with eating area. Built-in dishwasher, wall oven, countertop stove and garburator. Over 3200 sq. ft. of comfortable living space which includes an approx. 800 sq. ft. legal in-law ste. Distant views of sea — Olympics — Port Angeles. Just a short drive to town over the new 4-lane highway. All this for only $119,000. To view please call us anytime.
PETER TER VEER 479-1588 or
JACK WITHAAR
478-5208 or 384-8001 (24 hrs.)

JUST LISTED — COLWOOD
Interested in an attractive, well-built and cared for 3-B.R. family or retirement home near all conveniences? We offer a 1200 sq., no-bsmt. rancher on a large, level 165x100 lot. Spacious kitchen. Large laundry room with room for workshop or sewing room. Sliding glass doors lead out to secluded deck. Evergreens beyond property provide yet do not block that precious sunshine. Lots of parking for those summer guests. Truly an excellent buy at $51,900. For private viewing please contact me anytime.
JACK WITHAAR
478-5208 or 384-8001

TOP VALUE TOWNHOUSE No. 15-10070 FIFTH ST. SIDNEY
Bright kitchen with loads of cupboard space and W/D hookup. Large living room with "L" dining room., 2-pce. bath on main. 4-pce. bath up. 3rd B.R. up with lots of closet space. Close to schools and ferries. Asking price of $30,900 includes storage shed or workshop.
JACK WITHAAR
478-5208 or 384-8001

BEST VIEWS IN TOWN!
Superb panoramic sea and mountain view from 4-yr.-old super quality home. Large foyer with stained glass windows. Circular stairway to large living and dining rooms and 3 bedrooms. Family room with fireplace. Games room, sauna, swirlpool and many extras. Exclusive with
JESSIE McGRATH
479-3982 or 384-8001

SEAVIEW
Fantastic sea and mountain views from this bright 4-B.R. home with 3 fireplaces, 3 full baths. 2-car enclosed garage. You must view this 4-yr.-old superb property in Broadmead with
HAZEL CAMPBELL
721-5218 or 384-8001 anytime

WORKING MAN'S
Duplex, close to Mayfair. Excellent condition. 2-B.R. suite plus 1-B.R. suite. Stoves and fridges included. Full basement. Offers invited, $53,900.
DAR GARSIDE 384-8001
DOUG BOWEN 385-2481

250 HOUSES FOR SALE

FOR SALE Royal Trust 477-0191 384-8001

OUTSTANDING HOME SELECTION!
1. Cordova Bay! Sea glimpses! Attractive 3-bedroom rancher with all living including family room and laundry on main. Full basement. $115,000.
2. One level no-step modular living some 1500 sq. ft. A designer's personal residence. Secluded! Sunny, only $109,000.
3. Contemporary! Open staircase leads to 4 bedrooms, den, family room, kitchen, hot water heat. $159,000.
4. Post and beam contemporary. Light and bright. 3 bedrooms up, 1 down, 3 bathrooms. $119,900.
5. Prime location. Conventional 2-storey with authentic Tudor finishing. Easy care lot. $129,900.
6. Open! New 4 bedroom plan plus den and family room in Broadmead. $139,000.
7. Arbutus University — Great for the design conscious. 5 bedrooms, den, rec. room. Asking $139,000.

FOR MORE PARTICULARS AND APPONTMENTS TO VIEW PLEASE CALL JEANNIE DEWHURST, 384-8001 or 658-8980.

Montreal Trust

OPEN HOUSE SAT. and SUN. 1:30-4:00 1919 VENROSS PLACE (Central Saan.)
4 Bedroom, 3 year old house with 1340 sq. ft., large kitchen, full basement, double carport. Family room with fireplace, fully fenced yard backing onto open area. Some sea views. Asking $76,900.
WELLS HOOKER
386-2111 652-3634
AL WESTGATE
386-2111 656-3423

OPEN HOUSE SAT. and SUN. 1:30-4:00 1585 THORNHILL PL.
This brand new, energy efficient, 3 bdrm., West Coast Cedar Contemporary is built with the kind of quality and finishing you can be proud of! A good family neighborhood conveniently located close to Lambrick Park. Well priced at $78,900. and excellent financing is available at 10½%. For further info and prior viewing, call:
GARY RESTELL
386-2111 478-6987

OPEN HOUSE SUN. 1:30-4:00 1582 THELMA CLOSE
New on the market. Quality 4 bdrm., 3 bathroom, family home on quiet cul-de-sac. Underground wiring, 4½ years old, attractive sunken living room. Floor to ceiling fireplace. Deluxe kitchen — Rec. room, 2nd fireplace, built-in bar. Shake roof, double carpot. MLS. $86,500.
C. DEL BECKNER
386-2111 477-4994

OPEN HOUSE SUN. 2:30-5:30 1914 BARRETT DR. (OFF EAST SAAN. RD.)
Immaculate condition and impeccable quality is the least I can tell you about this 3 yr. old, 3 bedroom, home. Situated on a beautifully landscaped ½ acre lot with its own orchard, this home features plaster construction, thermal dashwood windows, 3 zone hot water hear . . . The list goes on and on. If you are seriously looking for a quality home, this one is a must to see! Asking price is $98,500. Your host:
GRAYDON HOOKER
386-2111 598-2186

7617 BLOSSOM PARK
1300 sq. ft., 3 bedroom house, full basement, 4 piece ensuite, large lot on quiet cul-de-sac. Immediate occupancy. Asking $64,500.
WELLS HOOKER
386-2111 652-3634
AL WESTGATE
386-2111 656-3423

UPPER BROADMEAD OCCUPANCY 15 FEB.
Super family home, 3000 sq. ft. of luxurious living in beautiful Broadmead. Gracious 20 ft. living room with floor-to ceiling fireplace. Entertainment sized formal dining room with double door access to secluded backyard and patio. Four bedrooms, plus den, master bedroom, ensuite. Extra large family room. Colonial style, functional kitchen with superb cupboards, built-in food centre, garburator, intercom radio system, etc. Plus family eating area. Separate two-car garage with automatic door. Extra large, beatifully landscaped lot. Now asking $124,900. (M.L.S.) In attendance:
ALAN WESTGATE
386-2111 656-3423
WELLS HOOKER
386-2111 652-3634

UNIVERSITY AREA SPACIOUS LUXURY
Room to grow in this luxurious family home on Redwood Ave. The home in unobtrusively finished in cedar to blend with the large, treed lot. The interior is a pleasant surprise with large rooms, separate dining room, sauna, more. Truely an immaculate and liveable home. Priced at $138,500. (MLS) Must be sold now!!
NEIL RAWNSLEY
386-2111 595-1507

Attractive low profile bungalow, sunken living - dining room, floor-to-ceiling fireplace. Knotty pine cabinets, 2 bdrms. — main and 2 roughed-in full basement. Double carpot, parking for boats and trailers. VACANT. IMMEDIATE POSSESSION. Reduced by $3,600. for quick sale. Act now!
C. DEL BECKNER
386-2111 477-4994

250 HOUSES FOR SALE

Capital City REALTY LTD
1815 Blanshard St. 388-7557

WEST COAST CONTEMPORARY
TRY YOUR OFFER $76,900
1541 San Juan. OPEN HOUSE 2-4. 3-B.R., 3 baths, 1830 sq. ft. of deluxe living. Drive-in garage, finished family room. Solid teak cabinets, garburator. Fully insulated, double windows.
388-7557 Pat Forbes 477-0580

MR. FIX IT $36,900
Vendors have reduced the price $3000 to pay for the decorating making this 2-bdrm. bungalow in Esquimalt a really GOOD BUY! Lot is 63'x120' and duplex zoned. It's vacant — phone me for details.
Barb Rawlings
388-7557 388-4939

GORGE $48,000
Just listed! Spic and span 2-bdrm. stucco bungalow. Fireplace in cozy living room, modern kitchen with knotty pine cabinets. Full bsmt. has 3rd bdrm., drive-in garage. Quick possession, owners transferred.
Barb Rawlings
388-7557 388-4939

NEAR THE SEA IN ESQUIMALT
Close to marina, rec. centre, shopping and walking distance to Saxe Point. A comfortable full-basement home featuring hardwood floors in living room, cozy fireplace, large sunny kitchen. Fenced yard with fruit trees and garden. Low taxes. Asking $58,500.
Marilyn Moore 382-8015
Jo Lennox 478-2563

VACANT UNIVERSITY
Very desired area. Immaculate, 3 bedrooms, plus family room, 2 carparks. Urgent, offers invited. H. Bitterman 388-7557.

OPEN SAT. 2-4 2650 VICTOR
Cute and cozy no-basement home. 3 good-sized bedrooms, fireplace, living room. 50x110. Asking $46,900.
388-7557 Clifton Mak 479-0788

OAK BAY BORDER $35,000
2-B.R., full-basement home, is just waiting for some new couple. Located in a very convenient area.

GORGE $48,900
3-B.R. basement home. Good-sized L.R. with brick F.P. and in-line D.R. Bright kitchen with eating area. Located on a very quiet street, close to park. Vendor anxious.

LAKEHILL $58,500
Beautiful 2-storey character home, with over 1500 sq. ft. Enter large L.R. with F.P. and French doors. Separate formal D.R. plus 4 B.R. Large sundeck and secluded lot. A real family home.

FOR MORE INFORMATION ON THE ABOVE PLEASE CALL
ANITA TAIT
388-7557 388-6275 No. 382

BEAUTIFUL! GORGEOUS! SUPERB!
These are just a few of the words to describe this immaculate, tastefully decorated home in quiet Colwood. Rich dark carpet in your living room and dining room, is complimented by your floor to ceiling white rock F.P. and artistic feature walls and vaulted ceilings. 3 bed., master is out of Better Homes and Gardens with 4-pce. en-suite. Superb kitchen with spacious eating area. Downstairs, your gorgeous family room with carpet encircled wet bar, dutch-oven R.P. and again the dark carpeting. 3rd 4-pce. baths, 4th bed plus very roomy games room. Private backyard, lots of parking. Could not be replaced for this price of $79,000.
Sheila, Wally, Diane 388-6275
Pager 2804, 741, 346 or 388-7557

PRETTY AS CAN BE!
Located in Gordon Head. Freshly decorated and ready for you. Split level entrance leads up moss-green carpeted stairs to sunshine-bright living room with raised hearth rock fireplace and feature wall of rosewood panelling. Sundeck with stairs to fenced back garden and yard. Asking price $62,500.
Shirley Mollberg
388-7557 478-5327

OPEN HOUSE 1098 McBRIAR AVE.
(Corner of Borden)
Bring your hammer and complete a dream! The ideas are there, but the work needs finishing! You may be the one to do it and have yourself 2500 sq. ft. of luxury living! 4 bdrms., 3 bathrooms, unique, semi-sunken living room. Asking price $69,500. In attendance:
Shirley Mollberg
388-7557 478-5327

FOUR BEDROOMS
Very nice location, quiet street, full basement, nice lot. Bus, schools, shopping, close. Not many like this, $50,000.
388-7557 H. Bitterman 474-2476

1828 CRESCENT A STATELY DUPLEX SEAVIEW!! $93,900
One of the finest older properties on the drive. It is actually a duplex. Each level is self-contained. Main level has lovely large living room with brass hood fireplace!! Dining room is very large with beams, wood panelled walls and end wall sideboard (remember). Bedroom has its own granite fireplace!! Upper level has a beautiful seascape from sliding glass doors to sunporch, large bedroom with "sewing room" and full 4-piece bathroom. Large kitchen with right outlook. Present owners use the two levels as a family home. But listen to this, there is self-contained accommodation in basement renting at $185 p.m. So make your choice. Owners transferred. Call Frank Wills, 388-7557 or 388-5464, pager 739.

RETIREMENT OR STARTER
3 BEDROOMS, $35,900 815 CRAIGFLOWER
Just rewired with 150-amp service for electric heating. Also has 2 kitchens!! Lots of family room. Full bathroom upstairs plus W.C. on main level! Part basement. Try only $3500 down! Ideal for young couple and their mom or dad! Frank Wills, 388-7557 or 388-5464, Pager 739.

OPEN HOUSE FRI., SAT., 2-4 3979 MARIA Off McKoy Opp. Racquet Club
High Gordon Head — Close to UVIC, only $59,900. Three bedrooms main floor, developed basement with rec. room, extra bedroom, two-piece bath, over-size lot, separate garage. Hard to beat at this price.
J. J. WILLIAMS
388-7557 479-1163

250 HOUSES FOR SALE

National Trust Realtor
HILLSIDE MALL 595-2121
3440 DOUGLAS 382-8101

HOW ABOUT A GOOD FARM ONLY 20 MINUTES FROM DOWNTOWN?
Valuable 10½-acre farm situated in the Keating Cross Road area. Modern 3-bedroom farmhouse with large kitchen and living room. Separate D.R. Eight-stall barn, chickenhouse and large greenhouse for cash crops. Near shopping and schools. Large, low interest mortgage may be assumed. Listed $140,000. Trade-in your present home or revenue property.
JOHN SHAVER 382-9444
LARRY LINEHAM 595-0134
OFFICE 595-2121

GORD'S GORGE GEM
If you are looking for a comfortable, snug, two-bdrm., full-basement bungalow with a workspace kitchen, dining room off, living room with F.P., parking galore, 3 blks. to shopping, 4 blks. to park and transportation, on an asking price of $51,200 on which offers will receive serious consideration and for which qualified buyers may have financing, then QUICKLY call
GORDON WILLISCROFT
592-3100 595-2121

IDEAL RETIREMENT $56,900
Attractive no-step bungalow on quiet street, Esquimalt area, living room with heatilator fireplace, large galley kitchen with dining area, three bedrooms, wall-to-wall carpet, thermopane windows, separate garage with workshop and also parking space for rec. vehicle, exclusive with
DON CLARK
592-6651 595-2121
MIKE RUSSELL 388-9729

IDEAL FOR HORSES
And even better for people. A superb ranch house on 5 acres in Central Saanich carefully planned to the last detail. Two fireplaces on main, sunken living room, master bedroom with private patio, dream kitchen has 2 wall ovens. Sea and Gulf Island views and much, much more. MLS $225,000. Please phone for further information.
GRAY LAITE 656-5267
SID HASLAM 477-1994
OFFICE 595-2121

MT. TOLMIE
A retirement or starter dream home. Two four-piece baths, panelled den, sunny deck, off living room, separate dining and two bedrooms. Excellent value in the prime location. $82,500. MLS.
SID HASLAM 477-1994
GRAY LAITE 656-5267
OFFICE 595-2121

OPEN SAT., 1:30-4 P.M. 2417 Amelia Ave.
Come and see this unique "character home" in Sidney, only 2 blks. from beach. You'll enjoy the fine panelling, and leaded pane and stained glass windows. Only 6 yrs. old, but with the look of old world craftsmanship, this 3-B.R. home is a collectors item, inside and out $67,000.
382-8101 Padge Elwell 477-3988

BEAUTIFUL BRENTWOOD! 969 Clark Road
Eligible for FAMILY FIRST-HOME GRANT, this lovely 3-B.R. strata duplex could be yours with low down payment! Ready for early occupancy, this home has just been reduced for quick sale. Now only $44,500.
382-8101 Padge Elwell 477-3988

FAMILY LIVING
Entertain your friends in this great family/billiard room with fireplace. 3 bedrooms on main, plus 4th in full basement. Lovely brick F.P. in L.R. Must sell! Priced low 60's MLS 37578.
LOLA CLARK
658-5877 595-2121

FIXER UPPER $37,900
Hard to find price these days. Two bedrooms, part basement, separate dining. Nice outlook deserves a sundeck. Just listed you'll have to hurry.
SID HASLAM 477-1994
GRAY LAITE 656-5267
OFFICE 595-2121

$62,900 GLEN LAKE
This 5-year-old home has its own lake, a 30x12 swimming pool covered for year-round use, large greenhouse, huge sundeck on fully landscaped lot. 3 bedrooms, living, dining room, full developed basement, 2 bathrooms, carport. All this on quiet cul de sac. To view call:
HAL BARBER
382-8101 or 385-1047

$54,000 TO $59,000
Many homes on the market at and between the above prices, some are 2-bedroom, full basement right up to 3-bedroom, full basements and in-law suites. There are no drive-bys but please feel free at no obligation to phone for an appointment, so I may show these buys and explain mortgaging and down payments.
HAL BARBER
382-8181 or 385-1047

MAGNIFICENT VIEW MAGNIFICENT HOME NEW "TUDOR" OVER 5,000 SQ. FEET OF QUALITY AND CHARM $250,000
You must visit this luxury home to appreciate its unusually fine quality, uniqueness, superb design and warmth. Every modern convenience happily blends with the hand-adzed beams and stained glass. A wonderful house for a family to grow up in, to entertain in. There are so may extras here.
(INDOOR SWIMMING POOL, SAUNA)
I can't begin to list them here. Please call for an appointment to view — you will be charmed and very impressed.
JOAN BAXTER
382-8101 anytime

EAST SAANICH
Near McKenzie & Cedar Hill X Rd. in a small subdivision. Close to all amenities. 3 b/rooms, master ensuite, L/room with heatalator & floor to ceiling stone fireplace. D/room with sliding glass door on to wrap around sundeck. Kitchen with dishwasher. 4 piece bathroom, thermopane windows. The basement has developed den, office, toilet & laundry room. The rec room has roughed in fireplace. Back yard is fully fenced. Assumable mortgage of $60,000 at 10¼% available. $74,900. 1218 Hopkins Pl., 479-7772. Private sale, No Agents please.

250 HOUSES FOR SALE

BLOCK BB BROS.

SELL THRU VIDEO

GORDON HEAD OPEN SAT. & SUN. 2-4

A four BR family home close to the sea on a quiet cul-de-sac with an extra large yard. 3 baths, DR, LR, W/FP plus FP in family room. Come and see this one — it will not last. 4529 Montforce Cres.
Al Bull Office Dick Strobl
477-2149 477-1841 477-0450

NEAT 2 BEDROOM OPEN HOUSE $45,500

Come and see this cozy starter. 3057 Austin Ave., North Gorge area. 2-4 p.m.
Residence Brent Gerrett Office
598-7634 388-5464 Pgr 552 477-1841

WATERFRONT GONZALES BAY OPEN HOUSE SAT. 2-4 P.M. 157 ROBERTSON

Offering a glorious ocean view, a 4 room cottage. Living room has fireplace and overlooks the Bay. 2 bedrooms, good sized kitchen. The home is being completely updated which includes wiring, new floors. Back garden has beach access. The property is offered at below assessed value and has excellent potential. The price - $71,900.
Residence Shelagh Hall Office
592-2723 477-1841

SOUTH OAK BAY SUPERB SEA VIEWS OPEN HOUSE FRI., SAT., & SUN.

40 KING GEORGE TERRACE will be Open for Viewing ON Fri., Sat. and Sun. from 1:30 to 3:30. A 1964 2 storey residence currently used as a 3 bedroom home PLUS an optional 1 bedroom suite. However, it readily reverts to its origional 4 bedroom, 3 bath status. Tasteful open beam and cedar decor. Secluded viewing deck affords breath taking views of SEA and OLYMPICS. Offers invited on $129,000. MI.
Bill Remple Office Ted Walford
658-5794 477-1841 598-1420

GORDON HEAD U/VIC

Immaculate 3 BR 2 yr. old, 2 FPs, 3 baths den and family room. Bright cheery kitchen with eating area, DR and LR with floor to ceiling roock FP. Ground level has den and family room with FP. Close to all levels of education, Raquet Club and transportation. Beauti-pleat drapes are negotiable. CALL NOW. Courtesy.
477-2149 Al Bull 477-1841

GORDON HEAD U/VIC

New 3 bedroom, 4 pce and vanity ensuite, kitchen with eating area, DR, LR with cedar ceiling, floor to ceiling heatalator, vacuum system, thermopane throughout. Ground floor has roughed in bath, FP and almost unlimited possibilities for future development. 3929 SANDELL PLC. LB. Courtesy.
477-2149 Al Bull 477-1841

GORDON HEAD LAMBRICK

Well built 2½ yr. old well developed family home. 3 BRs, 2½ baths, den and family room W/FP. Large kitchen W/eating area and dishwasher. DR, LR W/floor to ceiling FP. Loads of extra storage. Large amount of rockwork and well landscaped. Situated in a quiet area. 1802 FRANCISCO TERRACE. LB. Courtesy.
Al Bull Office Dick Strobl
477-2149 477-1841 477-0450

REDUCED

Be the smart family that gets this bargain. 1640 sq. ft. of spacious living - spotless kitchen, living room with fireplace, 3 large bedrooms, laundry room, all on main to save you steps. Finished rec room complete with wet bar and fireplace awaits you in the basement and still loads of room for the workshop. Big 72' x 120' lot with large sunny fenced back yard. Just right for gardening or good old family fun. This home is truly spic and span - a must to see inside. For the children's convenience, grades 1 thru 12 just two blocks away. Phone today for an appointment. Listed at $57,900. Will consider all offers in the low fifties. Hurry. It won't last long at this price.
383-6518 Gordon James 477-1841

"LETS MAKE A DEAL" $49,900!

3 bedrooms up, 2 bedroom suite down. Currently rented for $325 and $245 per mo. Large duplex corner lot near the Westbrook shopping mall in Colwood. Good potential. Call now for an appointment.
383-6518 Gordon James 477-1841

"REDUCED"

3 bedrooms, 5 years old, 1008 sq. ft. home on an easy care large 87' x 104' lot overlooking a beautiful valley. The house is well laid out all on one level for easy care. Call now for an appointment. Was $47,900. A steal at the low price of $42,900.
383-6518 Gordon James 477-1841

RACQUET CLUB SPLIT-LEVEL

A well-appointed and roomy 3 bedroom split-level home. Spacious brick entrance. Large family room. 2 bathrooms. Hardwood floor, good privacy in back garden. Close to Racquet Club. $65,500.
Bill Remple Office Ted Walford
658-5794 477-1841 598-1420

SPECTACULAR CORDOVA BAY SEA VIEWS

3 bedroom custom-built home designed to take advantage of the magnificent views. Post and beam decor in living room and dining room with sliding glass doors to full length viewing deck. Excellent kitchen ith breakfast room and adjoining family room with heatilator F.P. Electric heat, thermopane, intercom, underground services. Excitingly different. Offered at $129,000. ML.
Bill Remple Office Ted Walford
658-5794 477-1841 598-1420

WOODED SECLUSION UNIQUE DESIGN ITALIAN CHARM

HARDWOOD OR WALL-TO-WALL CARPET, as you wish in this distinctive new home in beautiful Broadmead. Over 3300 sq. ft. provides up to 5 bedrooms, 4 baths, 5 fireplaces. Extensive use of skylights, cedar and rock outcroppings. Large master bedroom complex very private. An exciting charm is created by tasteful touches of Italian mountain homes, truly one-of-a-kind. MLS.
Bill Remple Office Ted Walford
658-5794 477-1841 598-1420

NEW LISTING LEGAL CONVERSION

Revamped up and down legal conversion duplex. 2½ storeys plus a full high and useable basement. 1000 sq. ft. on main (2 bedroom suite renting for $300), 1000 above with another 300 above that (potential for 3 bedroom suite). Minor update to basement could add two more bedrooms. Located in good rental area. Hurry on asking price of $55,900.
Office Dave Vogelgesang 388-5464
477-1841 Pgr 760

BLOCK BB BROS.

PRICE REDUCTION LARGE FAMILY HOME

Room for a herd of kids here. Lovely and spacious 4 bedroom family home with room for additional development down. 1340 sq. ft. with large covered sundeck. Ensuite bath plus 2 pce. down. Large and very productive garden lot. A short walk to schools and shops in Brentwood. Immaculate clean and offered at $65,900.
Office Dave Vogelgesang 388-5464
477-1841 Pgr 760

DISTINCTIVE MODERN TUDOR GOVERNMENT HOUSE

Lovely sweeping views over Government House grounds to sea and mountains. Beautiful and serene setting. Completely landscaped and private. 5 large bedrooms, 2 with 4 pce. ensuite baths. Den off front entrance hall. Delightful cedar sauna. Intercom system. Spacious and elegant living and dining rooms. Delightful entertainment style tudor lounge with high beamed ceiling, wet bar, feature fireplace. Offered at $143,900.
Office Dave Vogelgesang 388-5464
477-1841 Pgr. 760

MOUNT DOUG PARK DELIGHTFUL IN-LAW SUITE

Spacious 3 bedroom family home with charming and bright ground level in-law suite. 1315 sq. ft. on the main floor, 3-4 pce. baths, office/den off front entrance, workshop area. Lovely cul-de-sac close to Mount Doug Park. Suite has lovely large kitchen, separate dining area, living room with fireplace, 4 pce. bath. Immaculate and spacious throughout. Priced at $79,800.
Office Dave Vogelgesang 388-5464
477-1841 Pgr. 760

SAANICHTON COUNTRY HOME 5 BEDROOMS SEA VIEWS

A spacious 5 bedroom residence at the end of a quiet cul-de-sac near Mt. Newton. 23' living room, dining room, large kitchen - all with sliding glass doors to the wrap-around sun-and-view deck. 3 bathrooms. Spacious recreation room with fireplace. Double carport plus excellent parking. Well treed back garden. Den off grand reception hall. Curved staircase. $89,000.00.
Residence Ted Walford Office
598-1420 477-1841

ELK LAKE FRUIT TREES

Across the road from swimming and boating on ELK LAKE. 3 bedrooms, large family room, living room, family kitchen. Secluded back garden with fruit trees. Excellent parking for camper and boat. Offered at just $68,500.
598-1420 Ted Walford 477-1841

UPLANDS HALF ACRE PRIVACY BUNGALOW

Situated on an exceptionally quiet road and on a beautifully treed and hedged half acre garden, a 2 bedroom bungalow with den-cum-study, large drawing room with slate faced fireplace, dining room with glass doors to a cosy roofed patio and completely secluded garden. Laundry room off well planned kitchen. 2 bathrooms. Double garage. EXCLUSIVE. $119,000.
598-1420 Ted Walford 477-1841

UPLANDS 27' FAMILY ROOM 133x122 GARDEN

On a large, beautifully treed and lawned garden in UPLANDS, a spacious bungalow with 20' living room, separate dining room, roomy den, kitchen with breakfast area and 2 bedrooms on main plus a paneled 3rd bedroom in 3 pce. ensuite in the excellent ground level basement. 2 bathrooms. 2 fireplaces. 27' family room with fireplace and glass doors to private back garden. Double garage. $149,000.00. EXCLUSIVE.
598-1420 Ted Walford 477-1841

Century 21 WESTERN HOMES
1037 Cloverdale 386-3494

OPEN SAT. 1:30-4:00 7175 HAGAN ROAD

Bright and spacious 3 BR, full bsmt family home only 2½ yrs. old. Extra nice features include seaviews from the living rm and a beautiful kitchen. Some development has been completed down but there is more RI area to develope. The lot is 69x120 and fenced at the back. Asking price of $65,900 is open to offers. For private viewing phone TERRY EDEN 386-3494.

OPEN HOUSE SUN. 1:30-4:00 1213 LYALL ST. $39,900

A delightful 2 BR home in lovely condition. New wiring, roof, gutters, W/W and kitchen cabinets. Beautifully appointed thru out its a "Real Doll" - a bonus - 14' x 22' workshop or garage with wiring and space heater. MLS 36774. For prior viewing phone TERRY EDEN 386-3494.

OPEN HOUSE SAT. 2:00-4:00 10109 BOWERBANK

GREAT BUY IN SIDNEY. Just $49,900 for a large 2 bedroom full basement home. Qualifies for the 2500 B.C. Grant if you do. For details come to my open house on Saturday. ML 37178. ALLAN TRELFORD 388-6275 pgr 2527.

SARDINE SYNDROME?

Try this big oldie, fully renovated main floor plus spacious basement in the centre of all good things. $54,900. MLS. TERRY SMOLLETT 386-3494.

52,900 FAMILY HOME LANGFORD

Lots of accommodation in this family home in Thetis Heights. Large living room with fireplace, dining room, 3-4 bedrooms and lots more room in the full basement. Plus a good sized lot with a spacious back yard. (37234) Call now to view. NEIL R. MACDONALD 386-3494 (24 hrs.)

YOU TELL ME!

What's the best use. Delightful large 2 bedroom home with legal one bedroom suite in basement. Quiet street, 2 garages. 2 fireplaces. You live up and rent the suite — or vice versa — or use suite for mother and dad, or purchase as investment and rent the whole. $56,900. New ML. ALLAN TRELFORD OR PAT PARKER 388-6275, pgr 2527, 2519.

BRENTWOOD, BY OWNER, 1735 sq. ft. 3 way split, 5 years old, 4 bedrooms, fireplace, 4 piece bath plus ensuite. Bay window in large living room, separate dining room, eating area in kitchen, family room, all levels finished, sundeck, attached garage, ⅓ acre lot, bordering on large green belt area. 652-5597 after 3 pm weekdays. $66,500.

BOORMAN'S
612 Fort St. 386-7521
2045 Cadboro Bay Rd. 595-1535
BOORMAN INVESTMENT CO. LTD.

OPEN HOUSE SAT. 1:30-4:00 1258 WILSPENCER ROCKLAND — $53,500

Situated high on a quiet lane in Rockland. A 2 bedroom strata duplex with entertainment size living room and dining room. This full basement home is located in a well landscaped lot with easy walking distance to town. MLS 38015.
GORDON ADAMS
595-1535 592-1353

OPEN HOUSE SAT. 1:30-4:00 1737 TAYLOR

The location of this 4-bedroom home is ideal for a family with teenagers. An easy walk to all levels of schools. It also has large family room, with rec. room off. Total floor area 2260 sq. ft. Sundeck off dining room. Price $69,750. MLS 37302. For prior viewing call:
VIVIENNE GENT
595-1535 (24 Hrs.)

OPEN HOUSE SUN. 1:30-4 ESQUIMALT LAGOON OCEANVIEW 3329 WICKHEIM

High on a hill overlooking the sea and city. A unique design offering accommodation on two levels with sundeck providing magnificent views. The upper level supports large living room, dining room, kitchen and 2 bedrooms. The lower level boasts of rec. room with fireplace, games room, plus bedroom, plus workshop. The lot is well landscaped with many fruit trees, plus two carports for your vehicles. Be the first to view this new listing, asking $78,800. MLS 37693. Please phone.
GORDON ADAMS
595-1535 592-1353

OPEN HOUSE 1:30-4:00 SATURDAY 1729 JEFFERSON

Two-year-old quality home in quiet cul-de-sac with treed view from dining room and kitchen. Three bedrooms, 1½ baths on main. Fully developed basement containing sauna, ½ bath and exceptionally large family room. Price $88,750. MLS 36237.
JOHN JENKINS, 595-1535
(Pager 582)

OPEN HOUSE SUN. 2:00-4:00 1286 PANDORA CLOSE TO TOWN CHARACTER

Architects own home, renovated with great flare — 3 bedrooms, 1½ baths, family room, full basement, many built-ins. Come to view this weekend. MLS 36406. $55,000.
GAIL WEINBERG
595-1535 477-4467
PETER DUECK
386-7521 479-9909

OPEN HOUSE SAT. 2-4 CHARMING CHARACTER 1536 VINING ST.

Situated off quiet boulivard is this classic 4 bedroom character home. Attractive bay windows along with high ceilings in an extra large kitchen and eating area, dining room (with fireplace), large living room an sun room all lend to its charm. May need some paint outside but plumbing, wiring, and furnace have all been updated. Good basement, well kept yard and roomy garage add to its tremendous appeal. A must to see and well priced at $53,000. NEW ML 38042. CALL:
WYNN WRIGHT 477-6155
KEITH BOORMAN 598-3730
OFFICE 386-7521

OPEN HOUSE SAT. 2-4 1568 VINING $51,900

Older character 2 BDRM home situated on quiet street close to JUBILEE Hospital.
—Approx. 1,340 sq. ft.
—2 fireplaces
—Sunroom
—Laundry rm. and office space
—Basement
—Lot size 50'x135'
ML 37904
KEITH BOORMAN 598-3730
OFFICE 386-7521

$47,900 EXCELLENT VALUE

An exceptionally well maintained stucco bungalow — living room with fireplace — bright modern kitchen with adjoining utility room — three bedrooms — no basement, but it does have an attached garage. You will enjoy the garden and the quiet convenient location. MLS 38051.
595-1535 Res. 592-3335
IAN BOORMAN

SOUTH OAK BAY DUPLEX $105,000

First time advertised and located on one of the choicest streets near the Oak Bay Village. This is an up and down duplex with lots of charm and yet has been completely and professionally updated. One suite has one and a half bedrooms, one has two bedrooms, both have separate heating, hot water, and electrical. Both have fireplaces, new W/W, modern kitchens and bathrooms. You will be impressed with this quality building.
IAN BOORMAM
595-1535 Res. 592-3335

DELIGHTFUL CONVENIENT UPPER ROCKLAND (New Listing)

Lovely long low 3 BR Haida Skirl bungalow with heavy hand-split shake roof on beautiful big easy-care corner lot with underground sprinkler system. Driveway to double garage off quiet cul-de-sac. Inviting entrance, warm and friendly LR with white brick FP and white louvered doors to separate DR, cheery knotty pine kitchen with 4 appliances, lots of cupboards and ldy rm off, cosy family rm with FP opening to quiet and very secluded back garden and patio. Richly carpeted throughout. Extremely comfortable and thrifty hot water heating. Priced for early sale at $110,000. For appt. to view please call.
JOHN PLATT
383-2700 386-7521

ROCKLAND OAK BAY AVE.

Just three years old this tudor style, architect designed home offers the rare combination of close to town location plus quiet and seclusion. Living room and dining room are spacious; kitchen with built-ins has eating area and utility off; there are three good sized bedrooms, 2½ baths and many unique features. Priced to sell quickly at $89,500.
GAIL WIENBERG
595-1535 477-4467
386-7521 PETER DUECK 479-9909

CONVENIENT

Location close to town, shopping, schools and bus. Delightful family home built in 1971. 19'x13'4" LR with rock FP and cedar panelling. Large family kitchen with eating area. 3 BRs on main, 2 more down. 3 full baths. Cosy rec. room with FP. Exterior is siding and used brick. Large double garage. (Ideal in law potential) Come take a look. Newly listed at $78,500. (MLS)
386-7521 TOVE BARLOW 477-9859

BOORMAN'S
612 Fort St. 386-7521
2045 Cadboro Bay Rd. 595-1535
BOORMAN INVESTMENT CO. LTD.

LARGE FAMILY? LARGE HOME. REASONABLE PRICE

4 or 6 bedroom family home overlooks Swan Lake Nature Reserve. Comfortable living room and fireplace. Large modern kitchen. Laundry on main. 4 piece bathroom. Den or guest room. 4 bedrooms up and bathroom. Full basement with family room or 2 bedrooms. Large carport and sundeck. Lot about 50x220. Parking good. $58,500.
CALL: JOHN HOLMS 386-7521

LAKEVIEW PLUS POTENTIAL

For subdivision of lot and renovation of a spacious 3 BR one and a half storey home. This large view lot borders a nature park and is ideal for development. House has cosmetic problems but has been rewired, repiumbed and partially renovated. Asking price $53,500. For further information call:
WYNN WRIGHT 477-6155
KEITH BOORMAN 598-3730
OFFICE anytime 386-7521

GORDON HEAD PARTIAL SEAVIEW

Spacious stucco bungalow of L.R., D.R., 3 BDRMS. and two full bathrooms on main. Rumpus rm., 2 BDRMS., sewing rm. on lower floor, double garage with patio, extra parking for camper or boat. Lot size 136'x80'. MLS 37107.
WILLIAM HOLLICK
592-6470 386-7521

ROYAL WOODS ASCOT HOUSE — $43,500 2 BEDROOMS

Just listed. This is a BUY! Immaculate conditions; quiet Southern outlooks; two balconies. See it fast: MLS 37794.
GAIL WEINBERG
595-1535 477-4467
PETER DUECK
386-7521 479-9909

the Permanent For Sale
702 FORT ST. 382-9191
BOB HUGHES—MANAGER

OAK BAY EXEC.
OPEN SAT. 1:30-4
2065 Cedar Hill X Rd.

Brand new, over 2300 sq. ft. Quality thru-out, University convenience. See value offered at reduced price of $119,000. ML 36033. Well below replacement costs. To preview, call.
HERB McDANNOLD
382-9191 BUS. RES. 384-6768

OPEN SAT. 1:30-4
989 Dunsmuir

3 bedrooms, 4 apliances and all garden tools included. Nice fireplace in living room, completely renovated. Has cemented swimming pool! $49,900. For fast sale. ML 36361.
FRANK SALE
382-9191 BUS. PAGER. 738
IRENE VAN
382-9191 BUS. RES. 592-9194

$62,900

And wide open to reasonable offers! Out of town vendor must sell. This super 3 bedroom custom built home on a quiet dead end street in the Colwood area. Appliances stay. Built-in vacuum system. Move right in and light the fireplace! ML 37372. I have the key!
MARY WOOD
382-9191 BUS. RES. 592-2647

ATTRACTIVE STOREY & HALF

On a large landscaped corner lot offering 5 BR's, 2 baths, lovely living & dining rms, fireplace, rec rm. etc. Excellent value offered at $58,700. ML 37556. Appliances included. This is one to see. Call
HERB McDANNOLD
382-9191 BUS. RES. 384-6768

OAK BAY CHARMING TUDOR

Quiet by the Sea. Authentic seaview character Tudor. Fireplaces in both LR & sep. DR. 3 BR's, 2 baths, family kitchen, blt in nook & appliances. 364 sq. ft. Studio upstairs ready for completion. Insulated & hot water htg. Beautiful landscaped lot, street access front and back. Reduced to $129,000. ML 37472, early possession. For personal viewing, call.
HERB McDANNOLD
382-9191 BUS. RES. 384-6768

GREAT BUY!

University convenience. Solid full bsmt family home. Builder-owner. Terrific accomodation. 5 BR's, 2½ baths, (MBR ens), vaulted ceilings in LR & DR, den, rec rm, 2 fireplaces, encl. garage, landscaped corner lot. Was $76,900 — now $72,900. ML 36185. Offers. Immediate possession. Investigate. Call now.
HERB McDANNOLD
382-9191 BUS. RES. 384-6768

2 BEDROOM IN-LAW

Close to bus, shopping, schools. Main floor has beautiful fireplace in living room, dining room, views from sundeck. 8 years young, only $65,000. ML 36441.
FRANK SALE
382-9191 BUS. PAGER. 738
IRENE VAN
382-9191 BUS. RES. 384-6768

REDUCED $78,500

Terrific views of ocean and islands. Live in peaceful Salt Spring Island. Large luxurious family home. 2500 sq. ft. of living space! 2 fireplaces, 4 bedrooms, 3 bathrooms. Vendor transferred. ML
FRANK SALE
382-9191 BUS. PAGER. 738
IRENE VAN
382-9191 BUS. RES. 592-9194

SUPER VALUE HERE

Shades of yester year mingle with modern kitchen and bath to make this two bedroom something special, full bsmnt, plus extra area for family room. Offers invited on $48,500. ML 37254.
JACK GRANT
382-9191 BUS. RES. 477-8172

SEE THIS ONE EARLY

Solid three bedroom family home with a fourth bedroom down. Choice, convenient Gorge location, plus one bedroom in-law accomodation. $59,900. ML 37839.
SIMON FLETT
382-9191 BUS. RES. 592-7451
JACK GRANT
382-9191 BUS. RES. 477-8172
THE PERMANENT

OPEN HOUSE 1702 BANK ST.

New 2-bedroom no-step home on easy care lot. Built conscienciously. Featuring: fireplace, separate D.R., eating area in kitchen, large bedrooms. For sale at $52,900 by builder, 592-2130, 388-5464, Pager 701.

GARDNER REALTY Ltd.
395 Fort St. 385-7721
(24 HR. SERVICE)

FEW STEPS 3 BEDROOMS

Only 2 steps up to this delightful, well built rancher. Warm living room with fireplace, has a dining room off. Spacious kitchen with a separate laundry room off. The flat easy care yard has a cement patio at the rear for your relaxation. MLS 37310. Asking $54,500.
CLIFF SALMOND
385-7721 477-3626

ACREAGE SECLUSION RANCHER

Just listed! Custom built with superb workmanship & excellent decor, this large 2 bedroom rancher offers privacy, quietness, and easy to care for grounds with enough cement patio & lawns for your enjoyment. The spacious living room features a vaulted polished beamed ceiling, polished stone fireplace & cathedral windows. A delightful kitchen with a separate panelled dining room is designed for your relaxation at meal times. Many other features and only 15 minutes from town centre. On Saanich peninsula. MLS. Priced at $84,900. Call now.
CLIFF SALMOND
385-7721 477-3626

OPEN HOUSE SUN. 2-4 TREES AND PRIVACY
6808 JEDORA DR.

This home backs onto Butchart Gdns Green Belt and is in an area of expensive homes. Comfort is the key word here right from the cedar siding to the friendly interior. 3 bedroom, full basement. The owners are moving. Anxious to sell, and boy is it priced right at
$65,900
REID TOPP
RES: 652-3817 BUS: 385-7721
PAGER: 388-6275 #619

WARMTH OF WOOD

Natural cedar finish walls, built-in bookshelves & cabinets & Roman brick FP, highlight the LR of this comfortable 2 BR home. Staircase leads to full 34' undeveloped attic ready for development. Bright sunporch waiting for your plants & rocking chairs. Large DR & immaculate KITCH. Full basement with 15' x 13' workshop insulated for sound. Fenced backyard with patio and large metal storage shed. Stove and fridge included. Ideal for the young growing family. Priced to sell at $52,500.
KENT MACLEOD
385-7721 595-4273

SEAVIEWS BRENTWOOD BAY
1029 PEARL CRES.

West Coast contemporary design. Full 2 storey. A very large and very comfortable home (2205 sq. ft.) with seaviews from both floors. Cedar siding, heavy shake roof, double garage.

MAIN FLOOR
Kitchen (10x14') teak cupboards with basket weave doors. Dining room (10'x14') opening to a sundeck with seaview. Living room (16'x21') with rock faced FP. Family (16'x14'). Utility room (9'x9') and 2-pce. bathroom. Very large entrance.

TOP FLOOR
Master bedroom (16'x14') with 4-pce. bath and balcony with seaview. No. 2 bedroom (15'x14'). No. 3 bedroom (10'x14'). Seaviews. (Main bathroom 4-pce.) These rooms leading from an extra large hallway give a very spacious feeling.

Added features are basement — max insulation — thermopane glass (Latest linear design). Electric heat and many more.
$93,000
REID TOPP
385-7721 388-6275 Pgr 619

CADBORO BAY BEACH LANE

One half a block to the finest beach in Victoria with duck ponds across the lane. This superb new listing has 3 bedrooms, 2 full 4 pce. bathrooms, warm living room with a dining room, spacious family kitchen with sliding glass doors to a large sundeck with views of the bay. The high basement has a finished fourth bedroom, family room, roughed-in games room, roughed-in third bathroom, laundry room, and workshop. The private backyard has trees and an ever-running stream, (no fish). This is a rare opportunity to buy in a select area. Call me now. MLS 37718. Good value at $89,900.
CLIFF SALMOND
385-7721 477-3626

3-BEDROOM 3-STEP $46,900 — VIEWS

A woodsy L.R. with F.P., an extra large kitchen, furnace room workshop feature this clean new listing. Ideal for the retired or starter. Phone Cliff now. MLS 37311
385-7721 Cliff Salmond 477-3626

BB B ROWN ROS. on LANSHARD

"People Helping People"

OPEN HOUSE 3238 Wetherby St. Sat., 10 a.m.-12

Retirement special. 2 bedrm no basement home. Close to bus and priced to sell. Be sure to see this listing now reduced for quick sale to $44,900. In Attendance:
JIM KENNEDY 592-9078

OPEN HOUSE 2211 Greenlands Sat. 1:30-4:00

Here's a nice place to retire. A cute, 2-bedrm, no basement home. Living room with open fireplace. W/W wool carpeting. Situated on a beautifully landscaped and fenced lot in a very desirable area of Gordon Head. Secluded patio at rear. Offered at $62,500.
JIM KENNEDY 592-9078

POPULAR GORGE

Cosy 2 bedrm bungalow close to Gorge water, golf course and bus-line. Living rm with fireplace, family size kitchen with dining area. Will sell fast with low down payment and assume mortgage of $36,000 at 10½%.
JIM MASSEY 385-8226
TED KAY 385-4086
or 385-8771 (anytime)

Castle PROPERTIES LTD.

1733 NEWTON ST. OPEN HOUSE SATURDAY 2 P.M. to 4:30 P.M.

Here is a dandy 4 room bungalow for retired couple or newlyweds. Living room with cozy fireplace. Two bedrooms, modern kitchen, pembroke bathroom, electric heating. Lot 48x169 and large separate garage. Close to veterans hospital. Full price $49,000. Open for resonable offers. Call HAROLD WARE office 386-6164 or res. 385-1580.

1—2855 CEDAR HILL RD., OPEN SAT. 1:30-4:30

Compact 2 bdrm., fireplace full bsmt. Have a look and make your offer $44,900.

2—1:30-4:30 SUN. 2848 DONCASTER DR.

Excellent spacious 2 bdrm home LR and DR fireplace — bsmt. Very quick possession if you qualify see with LOUISE WILTERMUTH office 386-6164 or res. 477-6307.

GLEN LAKE RANCHER

This new listing is super — over 1300 sq. ft. quality construction, with heatilator fireplace thermo windows — quality carpets and double garage all on a high level view lot looking over picturesque Glen Lake — Hurry this won't last $65,500. DOUG POWEL office 386-6164 res. 592-6417 pager 388-6275 No. 878.

1 ACRE WATERFRONT

Just listed this 1700 sq. ft. super home with sunken livingroom, family kitchen, huge master bedroom and full basement all on 1 acre of treed secluded lakefrontage. Swimming, boating at your front door. First time advertised at $69,900 so HURRY. DOUG POWELL office 386-6164 res. 592-6417 pager 388-6275 No. 878.

$43,900 GORGE CUTIE

Great 2 bedroom home just listed with brick fireplace, remodelled kitchen and sliding glass doors to treed rear yard all this and more for $43,900 and easy financing. DOUG POWELL office 386-6164 res. 592-6417 pager 388-6275 No. 878.

MT. TOLMIE SLOPES SIMPSON'S SEARS 3378 KINGSLEY PL.

16 yr. old 3-bedroom basement home. Sunken living room and dining room. Modern kitchen, 4 pce. Pembroke bathroom. Mortgage of $50,000, 10¼% may be assumed. Vacant 1st of February. Drive by and call my agent for viewing. Full Price $62,800. CALL HAROLD WARE, office 386-6164 or res. 385-1580.

$43,900

Spacious (1,050 sq. ft.) three bedroom completely renovated older home, modern kitchen and bathroom, all on one level. MLS 36619. Call CHRIS GREIG 386-6164, Castle Properties or Res. 386-1296.

GORGE $43,900

Two bedroom no-step bungalow, living room with fireplace, utility room off kitchen, full level lot. Exclusive. Call CHRIS GREIG 386-6164, Castle Properties Ltd. or Res. 386-1296.

REDUCED $3,000

2 or 3 bedroom family home, large living room with brick fireplace. Full basement and drive-in garage. Full price $46,900. AXEL PETERSEN, 386-6164 or 592-4358.

2 YRS. OLD $59,900

A beautiful home on a quiet St. 3 bdrms. main, 1½ baths LR with feature wall fireplace. Full bsmt. with extra rooms down. Sundeck. Double carport. Must be sold. LOUISE WILTERMUTH 477-6307 office 386-6164.

ESQUIMALT 3 BDRMS $52,900

Stucco bungalow all bedrooms on main floor. Living, dining room, fireplace, wall to wall carpet over oak, plaster throughout. 4 pce. bath. Full basement with drive in garage almost finished Rec room. Corner lot, fenced for dog, landscaping. Early possession. To view call FREDDY STARKE 386-6164 or 384-1816.

CEDAR HILL

View of Mt. Tomie, renovated 5 bedrm. home close to schools and shopping on large lot. Asking $65,900. CALL LARRY J. QUAGLIOTTI. 477-7988 or 386-6164.

REDUCED $2,000

You have to see the inside to appreciate this 3 BR rancher in the Glanford area. Large family room off dining room and laundry room off kitchen. Fireplace in living room. New W.W. carpet throughout and 5 appliances. Attached garage and high fenced yard. All this for the reduced price of $51,900. BRIAN COLLINS 383-9160 or 386-6164.

ALLCRAMMED-TOGETHER?

Try 5 BR. on for size. This totally updated character home has entertainment sized LR and DR plus Rec rm in the 8 ft. high basement. New W.W. carpet. Separate garage converted to workshop. 2925 sq. ft. of living on a 60x164 lot in the Bamfield Park area and it's just $64,900! BRIAN COLLINS 383-9160 or 386-6164.0

BRITISH AMERICAN REALTY LTD.

UNFINISHED CHALET 2.37 ACRES $39,900

Requires a person to do plumbing and sundry finishing. The building has approx. 600 sq. ft. on the main with 400 sq. ft. up, featuring 3 bdrms., L.R., kitchen and utility room in a pleasant chalet style. In all its about 80% complete. Location Rocky Point. Make your offer.

BIG DIRTY AND CHEAP

Only $46,900 for a full basement home in the Oaklands area. A total of 5 bdrms., 4-pce. and 3-pce. baths, large L.R. and family kitchen. An excellent buy requiring a good clean-up and paint. Don't hesitate! Call
385-1431
Lee Wrobel — Randy Small
388-6275 — 865, 654.

DFH 477-7291
D.F.H. Real Estate Ltd.
1559 McKENZIE AVE.

OPEN HOUSE 1608 CAMOSUN ST. SUN., 1:30-4

FREE COFFEE
CRAFT SHOP and ICE CREAM PARLOUR with cozy 2-bedrm. accommodation. This is a unique store, ½ block from Vic High School, which has been extensively renovated. The living quarters are really cozy and the 2nd bedrm. has a kitchenette for in-law possibilities. Make sure to drop around. Asking for offers at $67,900. MLS.
KEN HIGHTON
477-7291 (Bus.) 385-9235 (Res.)

Open Sat., 1:30-4 2418 DRYFE Willows-Oak Bay Now Only $52,500

Older 3-bedrm., full-bsmt. home located in prime area near schools, shopping and transportation. Lovely rear yard with sundeck and patio. For more information or prior appt. to view, please call me now. MLS 37106.
PATRICIA KING
477-7291 384-8075 (Pgr. 1105)

OPEN HOUSE 1355 LANG ST.
SATURDAY, 1:30-4
CHARACTER $46,700

This tastefully-decorated, 3-bedrm. home is located on a 50'x120' lot with southern exposure (great for a garden). The 17x11'6" family-sized kitchen with unique pantry is conveniently laid out. The bright cheery sunrm. adjoins the kitchen. Upstairs there are 2 more bedrms. Downstairs is a full bsmt. The home has been rewired and replumbed. Nothing to do but add your personal touches.
BRUCE WRIGHT
477-7291 384-8075 (Pgr. 425)

Cozy Country Cottage OPEN HOUSE Sat. and Sun., 1:30-4 1289 GLYN RD.

Classic brick fireplace adds a cozy note to this 13'x14' living room. Three restful bedrms., 16'x10' country-style kitchen with sundrenched eating area. Fully-fenced backyard with private, all-day sundeck. Quiet, no-through street. Close to bus route and park. MLS.
IAN D. MacDONALD
477-7291 (Bus.) 595-1016 (Res.)

VAN ISLE MARINA

is just across the road from this rustic 3-bedrm. rancher finished in brick and cedar. Family rm. and utility rm. on main floor close to the kitchen. .46 Acre priced at $79,000. MLS.
OPEN HOUSE SUN. 1:30-4 P.M.
2257 HARBOUR RD., SIDNEY
Beacon Avenue, north on Resthaven and follow signs. Your host:
MICHAEL W. NEWMAN
477-7291 (Bus.) 652-4105 (Res.)

CORDOVA BAY GREEN THUMBS

Enjoy gardening? Then you'll love the backyard and all its potential for gardening. Excellent value on this well-built, 3-bedrm., stucco and plaster home right in the heart of Cordova Bay Village. Large laurel hedge in front for maximum privacy. Lots of character and charm throughout this home. MLS 36297. Offered at $65,900.
PHIL WARREN
477-7291 (Bus.) 658-5411 (Res.)

CUTE and COZY $37,900 JUBILEE AREA

Just what can I say that would interest you in either of these two homes!! Living rm. with fireplace, large kitchen, 2 bedrms., 3-pce. bathrm., very neat and tidy. Good lot with separate garage. MLS.
LORNE BARR
477-7291 (Bus.) 383-5484 (Res.)

. . . OR

a home close to Jubilee area, with 2 good-sized bedrms., attractive living rm. with fireplace, nice bright kitchen, 4-pce. bathrm., then a bsmt. with one room finished and plenty of room for storage. In excellent repair, storm windows, repainted and renovated inside. MLS. Price $41,900.
LORNE BARR
477-7291 (Bus.) 383-5484 (Res.)

PRESTIGE AREA Near University Quiet Cul-de-Sac

Love a LARGE KITCHEN? Hate "traffic" jams? Give all the gourmet cooks in the family space to work in this "surprise," 2½-yrs.-old, FULLY-DEVELOPED home located in the PRESTIGIOUS area. The beautifully laid-out main floor featuring floor-to-ceiling raised-hearth F.P. is only half of this exciting story — the lower floor has been FINISHED to exacting standards and provides delightful FAMILY RM., lge. BEDRM., GREAT DEN or sewing rm., 1½ bathrms., workshop and laundry area. EXTRA vehicles? No problem here! $77,900. MLS. Avoid disappointment and call today to view with
DONNA FOSS
477-7291 384-8075 (Pgr. 504)

CORDOVA BAY $66,500

Large level lot (70'x170') suitable for extra parking. Attractive looking 3 bedrm. (4th in bsmt.) no-step home. In-line L.R. and D.R. Spacious rec. rm. Good location and close to bus, shops and beach. Must be sold. Just reduced. MLS 36765.
PHIL WARREN
477-7291 (Bus.) 658-5411 (Res.)

NEW LISTING Only $38,900 Cedar Hill Area

COSY, cottage-style home in a convenient area, completely MODERN inside with NEW drywall finish throughout: Has warm fireplace in L.R. and W/W carpet, one spacious bedrm., modern cheerful kitchen with handy utility rm. with W/D off, 4-pce. bathrm. Includes heated outbuilding with bedrm., workshop and greenhouse in back! 100 Amp. service, shake roof. Exclusive with
JERRY MIREAU
477-7291 (Bus.) 477-4070 (Res.)

DFH 477-7291
D.F.H. Real Estate Ltd.
1559 McKENZIE AVE.

NEW LISTING Mt. View — $48,900

ATTRACTIVE, no-bsmt. home of 900 sq. ft. has 3 good-sized bedrms. on one level, SPACIOUS L.R. with cosy fireplace, plastered coved ceilings, TEAK feature wall. BIG pleasant kitchen, lots of cabinets and handy utility rm. off. Attached dr.-in garage. Exclusive with
JERRY MIREAU
477-7291 (Bus.) 477-4070 (Res.)

VR Victoria Realty LTD. 386-3585

BRAND NEW SAT. & SUN. 1:30-4 LAKE HILL FROM $64,700

Take McBriar off Quadra, follow our signs to 4171 Borden. A wide choice of quality homes. Some finished, others near schools and playground. Look and compare! Please call Colin Munro 652-3383 or Leo Vandyk 479-6264. Bus. 386-3585.

OPEN HOUSES SAT. & SUN. 1-4 WALLACE and CULTRA

(Pat Bay hiway to East Saa Rd. left on Cultra to Wallace Dr.)
$58,900-64,500
Terms start as little as $3,000 down and perhaps the best value you will find anywhere. Brand New, country setting, dble plumbing, cedar and stucco finish, variety of designs, from Rambling ranchers, 4 bedroom Cape Cod family home, to conventional 3 bedrm basement homes. The quality and unbelievable low prices are the talk of the town and must be seen to be appreciated. Dave Roberts, Colin Munro and Morris Lund in attendance, or call 386-3585 anytime.

OPEN—4 NEW HOMES SAT.-SUN. 1-4 4200 BLK MORRIS $68,900 - $71,500

Heavy insulation, thermopane windows, delightful floor plans, commanding location with views to Olympics, ensuite plumbing with 4rd bath roughed-in, basements planned for future development. Phone Morris Lund or Colin Munro at 386-3585.

IDEAL STARTER OPEN SUN. 1-4 4237 WILKINSON
at Carey Rd.

Very bright family home located on a nice treed (apple, peach, cherry and plum) lot, with large rear patio area, greenhouse and tool shed. This 3-bedroom, full basement home with fireplace, pleasant dining room, utility off the kitchen, hardwood floors, good-sized rec room plus workshop and drive-in garage. All this and more located in the Carey-Wilkinson area. Call me to view today. Owner has bought — MUST SELL. Asking $55,500. New MLS. Trade-in plan available or as little as $3900 down and approx. $505.00 per month PI. Call Jack Lidstone, 477-9262, 386-3585.

IT'S A BEAUTY STRATA DUPLEX GORGE VIEW

Enjoy a fantastic view from the sunroom, kitchen and the attractive wood finished living room with fireplace. Private balcony off the Master bedroom. 2nd bedroom plus den. Workshop off carport, easy care lot. Situated on a quiet cul-de-sac. ASKING $72,000. MLS. Dave Roberts 477-1317, 386-3585. Leo Van Dyk 479-6264.

2-YR.-OLD CUSTOM RANCHER

Just immaculate inside and out. 4 bedrooms, triple plumbing, 2 fireplaces, large private deck, professionally finished family room, etc. Ample room to park your boat, trailer, motor home, close to schools and shopping. Located in the Western Community. A real buy at only $65,900 (MLS). To view please call Morris Lund, 386-3585 or 479-6688.

SIMPSON SEARS AREA GREENHOUSE-GARDEN $47,500 NO STEPS

Clean, cosy, comfortable 2 bedrooms. Big kitchen, fireplace in living room. This won't last! Call Roma Molyard 386-3585 or evenings 384-4827. MLS.

5 BEDROOM FAMILY HOME DBL. GARAGE

Spacious family home situated on a large lot with a high view, loads of kitchen cabinets, roomy bedrooms, good size living room with fireplace, full basement, two sundecks, fruit trees, separate double garage, extra parking for the boat, camper, etc. A MUST SEE, at $75,000. Please call Grant MacFarlane, 386-3585, 479-8528.

Fashionable ROCKLAND

Located on over ½ acre of mature landscaping and stately oak trees. Substantially built with gleaming oak floors, textured plaster walls and generous use of concrete. Well proportioned 2 BR, separate DR and large modern kitchen including fridge and stove. Excelent 10¾% financing. Call
Gordon Stevenson at 385-1431
British American Realty Ltd.

BY OWNER 1575 Clawthorpe Ave (Near Sears)

To appreciate this quiet 2 bedroom, featuring spacious bright kitchen, sundeck and fireplace it must be seen. Fenced lot has veg garden and insulated garage/workshop. $49,900. Price includes fridge, stove, washer and dryer. To view, 595-0548. (No agents).

SEASPRAY PROPERTIES LTD./ REALTOR
1911 QUADRA 386-3124
1175 NEWPORT 595-3151

OPEN HOUSE 1:30 - 4 SUN. 588 Judah

Don't miss this immaculate 2 bedrm bungalow, close to schools, transportation and recreation. CALL TODAY DON'T DELAY. New ML.
386-3124 ROD FINCH 385-3140

OPNE HOUSE 4250 Parkside Cr. SAT./SUN. 1-4

Great home with INLAW accommodation in the Mt. Doug area. 3 bdrms, L.R, D.R., Kit, 4 pce. bath make up the main residence. INLAW SUITE is 1 bedrm, full kit, 4 pce. bath, L.R. with F.P. DON'T LET THIS BEAUTY SLIP THROUGH YOUR FINGERS. ML 37171.
386-3124 KEN POSKITT 477-0371

OPEN NEW NO STEP HOMES SAT. 2-4 1325 Mooregreen
(off Blenkinsop)
SUN 1:30-4 4415 Shelbourne
(next to Mt. Doug Park)
KEN WILKE 386-3124

CALIFORNIA CONTEMPORARY ON THE PARK OPEN SAT., 1:30 TO 4

Fieldmont — Out Shelbourne to Robinwood and follow signs. Yes, this exciting 3-bedrm. home backs on to Mount Douglas Park. Skylights, cedar ceiling, sunken bathtub, make this a home with a difference. Priced at $83,900. SEE YOU SAT.!
SPENCER LEE
386-3124 477-3593

NEED ROOM FOR LARGE FAMILY

5 bdrms, sunroom, rec. room, large kit., F.P., L-shaped L.R., D.R., fenced rear yard. 3 appliances. MAKE AN OFFER ON $56,900.
386-3124 KEN POSKITT 477-0371

3-BED., SIDNEY $54,900

Located Brethour Park, this 3-bedrm. home with L-shaped Living/Dining rooms, kitchen with eating area. Has an excellent family location close to new Sports Centre yet away from traffic.
386-3124 DOUG POSKITT 477-0645

MT. DOUGLAS $82,960 COUPLES!

1,600 Sq. Ft. of tastefully-decorated home awaits your approval — dble. marble tub and washstand in ensuite, vaulted cedar L.R. ceiling, skylights, ceiling fan, floor-to-ceiling F.P., micro oven and MUCH, MUCH MORE — 3 bdrm., no-bsmt. resting on Mt. Doug Pk. MLS 37894. Call to view.
LESLEE FARRELL
592-7246 388-5465, PGR. 665

$2,500!

DOWN will buy you this large 3 bedrm home. Other features include large Living Room and sep Dining Room plus large lot. Stop paying rent and move right in. Only $43,900. MLS.
GERRY or EILEEN MARTIN
386-3124 477-7050

SPARKLING NEW LISTING

Charming 3 bdrm. home on quiet cul-de-sac in Gordon Head. A quality home in good neighbourhood. Attractive beautifully carpeted living rm. with large adjoining dining rm. opening on large sun deck. Excellent kitchen has breakfast area. Family rm. and utility downstairs. So bright and clean you can move right in. Exclusive at $79,000.
TED BROWNE 658-8428

COLWOOD BRAND NEW $55,900 $3,500 DOWN

3 BDRMS, FIREPLACE, THERMOPANE WINDOWS. EXTRA INSULATION, CLEAN ELECTRIC FURNACE HEATING. FULL AND OPEN GROUND LEVEL BASEMENTS WITH R.I.D.P. SOME UNIQUE HILLSIDE LOTS STILL AVAILABLE. NOW UNDER CONSTRUCTION, BUNGALOWS AT $49,900 with $2500 DOWN AND QUALIFY FOR $2,500 GRANT. ALL HOMES CARRY 5-YEAR WARRANTY. VISIT OUR DISPLAY HOME AT 544 STORNOWAY OFF WISHART ROAD.

WED. - FRI. 1-6
SAT. & SUN. 1-5

FOR MORE INFORMATION CALL KEN MILLAR AT 478-1721 or 384-8075, PAGER 519 ANY TIME.

RIDLEY BROS.
DEVELOPMENT CO. LTD.
MEMBER VICTORIA HUDAC

GORDON HEAD FOUR BEDROOMS PRICED TO SELL AT $67,900

Well-built family home with three bedrooms up with fourth bedroom down. Large living room, extra large dining room and country kitchen. Basement has rec. room and sauna area plus workshop and laundry area. Must be sold. Drive by 4416 Torquay or phone for personel viewing!
LINDA ANDERSON
388-4434 721-3008
388-4434 JACK KINNIS 384-8920

250 HOUSES FOR SALE

Canada Trust

2252 OAK BAY AVE.
595-5131

FIXER UPPER
$39,500

This 2-bedroom no-step bungalow near Town and Country basically only needs some smart decorator to make it a real cutie. Urgent sale. Offers please.
LILIAN McLEOD 658-8441

BEACHFRONT
$109,000

Absolutely delightful cottage, on easy care lot overlooking beautiful bay. Exclusive. No drive-bys.
LILIAN McLEOD 658-8441

SWEEPING SEA VIEWS
$135,000

Modern quality home in mint condition. Excellent value in most desirable location, three bedrooms, modern large kitchen with built-ins. Full basement and private garden. Private viewing only. No drive-bys.
LILIAN McLEOD 658-8441

FARM MUST BE SOLD

5 acres fully fenced plus fenced pastures. Large barn with 8 horse stalls and large hay storage. Several other out buildings plus older farm house. Needs lots of T.L.C. Offers on $85,000.
FLORENCE MAUGER 656-6509

OPEN HOUSE
2318 OAKVILLE ST.
SAT. 1:30-4:00 P.M.

Sidney home in super condition, close to plaza. 2 bedroom, double glazed window, fireplace. Built-in financing. Come in and see this one. MLS. $44,750.
FLORENCE MAUGER 656-6509

CUSTOM RANCH SPLIT

4581 MONTFORD CRESCENT
Off Ferndale. This is the best rancher on the market! Features 3 bdrms and den, family room, rec room, office heatilator fireplace with fan, Jenn-air grille, double garage and many, many more extras. Located in the Ferndale area, near beaches, schools and buses. Call now to view. This is the ideal executive home, roomy and extremely comfortable. #$165,500.
FRED LERCH 477-5120

FERNDALE SPLIT
$115,000

I just listed this large, luxurious 3 level home. The unique design and craftsmanship have created not just a home, but a new way of living. Large kitchen, a fully finished family room with a brick fireplace, a spacious living and dining room, 3 king-sized bedrooms, the master bedroom has FP, generous closet space, double garage, treed lot. All this and more add up to a home to excite the whole family. Drive-by 4590 MONTFORD CRES. (off Ferndale) and give me a call for viewing. New MLS.
FRED LERCH 477-5120

POSS $1400 DOWN

If you qualify for this exceptionally well kept and updated home in the very popular Oaklands area. 3 bedrooms for the family, full basement has 3rd bed & rec room, professionally finished — and much, much more. Hurry, it can't last! Call:
RALPH LEVY 721-3346

PERFECTION IN LANDSCAPING

Do you entertain? Do you have friends visiting from the Prairies or East? Unique design of home — 2 sleeping wings, 3 beds, 4 baths, FR, wine cellar, office etc., large secluded lot. No drive-bys. $127,000.
RALPH LEVY 721-3346
LILIAN McLEOD 658-8441

COUNTRY LIFE ON 1.08 ACRES

Together with a 5 BR family home, can be yours. Large country kitchen, FR with bar — lots & lots of space in the 3 stories. To view and for more details. Call Soon:
RALPH LEVY 721-3346

OPEN HOUSE
SUN. 2-4:30 PM
474 CARSON RD.

Little kids, big yard and lots of country air in this 3 bed, full basement family home on 75 x 150 fully fenced lot. Separate dining. Extra parking, rec rm. Enjoy the privacy of the rear living rm. overlooking generous, fully-landscaped park-like baackyard. $61,900.
RALPH LEVY 721-3346
FRANCES BROWN 595-5131

EASY FLOW CONTEMPORARY

Architect designed for family living. This informal split-level home features vaulted cedar ceilings in LR, DR, Kitchen & FR, yet is warm & cosy. 3 br, 3 baths, rec. room PLUS den complete with high storage basement will ensure your comfort. Double enclosed garage. Excellent value at $129,000 FIRM. No drive-bys.
RALPH LEVY 721-3346

$45,000
$1250 DN
$300/MON

QUALITY BUILT 3 BR HOMES. FIREPLACES, COLORED FIXTURES, DOUBLE GLAZED WINDOWS, INDIVIDUALLY DECORATED, 5 YEAR WARRANTY. CALL GORDON ENGLISH OR GORDON ROBERTS.
388-5641 479-5613
OPEN DAILY 1-4
LEANO DEVELOPMENTS LTD.

PRIVATE, $56,000, GORGE area, 3 bedroom, Spanish style, master ensuite, walk in closet, 32x12 living room, L shaped with kitchen, sundeck, 4 piece bath. Basement, laundry, bathroom, one bedroom. 478-8957, 5pm-7pm.

BY OWNER
Sears, $43,000, solid, clean, two bedroom and den bungalow. Fully modernized, large fenced yard, seperate garage. Close to all amenities. No agents. 478-5444.

250 HOUSES FOR SALE

BLOCK BB BROS.

CLEAN AND COSY
$42,500

Newly renovated 2 bedroom home close to Naden, vacant and ready for immediate occupancy, new carpeting, new kitchen cupboards, rewired for electric heat and freshly painted. Vendor may assist with financing. Call me anytime for appointment to view.
478-5561 MIKE RYLAND 478-4761

WATERFRONT

Resplendent with charm, this tudor style 9 room home captures magnificent views of Portage Inlet. Lovely landscaping harmonizes with the tudor architecture and the underground sprinkler system keeps lawns and flowers beautiful the easy way. The ¾ acre lot slopes gently down to shoreline where construction of a private wharf is a distinct possibility. Call today for appointment to view.
478-5561 MIKE RYLAND 478-4761

4 BEDROOM SPLIT

Located in Braemar Heights at 955 Walfred Rd. One owner home on a nicely treed acre. English Tudor rec room with lots of room for pool table. Huge living room and up 4 large bedrooms. Offers $92,500.
478-5561 Norma Saunders 478-9182

THE ULTIMATE

Custom executive rancher on 1 acre in Selwyn Estates. A must see for those who appreciate quality and styling. Convenience kitchen with oak cabinets, family room off including fireplace and wet bar. Formal dining room, inline with large living room. Master BR has patio and 5-pce. ensuite dressing room Video listed with
478-5561 Norma Saunders 478-9182

MT. DOUG PARK

At your doorstep where dogs and kids can run. This split-level features cedar siding, level lot where the sun can and does exploit the natural brightness of the home. Family room off kitchen so mother can watch the children, same level dining room, sunken LR with bay window and brick FP. 3 large BR's with 3-pce ensuite off master. An enjoyable home. Offers to $72,500. We guarantee sale of your present home.
478-5561 FRED CRAIG 642-5886

DUPLEX

Cosy 2 BR full bsmt side by side on quiet cul de sac. One side rents at $285.00. Owner lives in other. Offers to $68,900.
478-5561 Norma Saunders 478-9182

BETTER THAN NEW

2 year old 3 BR and rec room partly completed. Nicely landscaped 7500 sq. ft. lot. Dishwasher included in kitchen with eating area, dining and living room both larger than in comparably priced homes. Ensuite and fireplace of course. $59,900. Drive by 2717 Rainville or call
478-5561 DAVE REID 478-7375

COLWOOD PRIVACY

Large treed lot on a quiet street to assure your privacy. Nice split level home with 3 BR'S, family size kitchen and much more. A home in top condition. Priced to sell at $57,500.
478-5561 BOB PAUL 478-2477

LOADS OF ROOM

Fantastic city views from this 2 storey home atop Triangle Mtn. ¾ acre lot. 3 BR'S, 2 baths, featuring a large living room with the commanding view. Games and rec room with FP down. Phone me for your private viewing now. We guarantee sale of present home.
JIM GRAHAM
478-5561 385-1893
388-6275 Pager No. 2634

CEDAR RANCHER

Custom-built cedar sided and roofed 3 bdrm. home sitting high on ⅓-ac. lot. Heatilator F.P. in lg. L.R., sunken master BDRM., sep. utility room and eating area, lots of sundeck. Plenty of paved parking for boat, camper, etc. plus sep. workshop. Just reduced to $54,900.
478-5561 MIKE MYERS 478-6349
388-6275 Pager No. 799

FLOWERS, PLANTS, GIFTS

A most attractive small business in growing Sooke Shopping Centre. Super decor in rough cedar. Excellent return with 50% increase over '77, asking $23,000 for stock, fixtures and equipment. A dream for a retired couple.
478-5561 MIKE MYERS 478-6349
388-6275 Pager No. 799

$34,500

buys a home ready to move into, all appliances and furniture excepting only the living room. This is a 2 bdrm. mobile home set up just months ago on ⅓-acre about 200-yds. from Kemp Lake. Very private but not isolated, natural recreation area all around. Kemp Lake is about 3 miles from Sooke. Sorry no drive bys, strictly by appointment only.
478-5561 DAVE REID 478-7375

MARIGOLD

2-bedroom part basement modern home on 10,600 sq. ft. lot. Lots of kitchen cupboards for the Lady, fruit trees, garden for the Man. Drive by 891 Snowdrop and see the fine home priced at just $52,500.
478-5561 DAVE REID 478-7375

OAK BAY—$61,900

Drive by 2033 Chaucer and you will discover a 3 bdrm home built in 1958, rec room developed in full basement, garage workshop also downstairs. Extremely well kept and attractive home. Lot size 50x121.
478-5561 DAVE REID 478-7375

SEABOARD CONSTRUCTION LTD
652-1177

OPEN HOUSES
Sat-Sun Jan27-28
2-4pm

GORDON HEAD
$66,900 to $69,900
New unique quality homes, drive by corner of Shelbourne and Kenmore, now under construction.
652-1177

CENTRAL SAANICH
7628 Sigmar Pl.
7769 Scohon Pl.
Take Pat Bay Hwy. to Mt. Newton X Rd. then to Wallace Dr. follow signs.
Buy direct from the builder
3-bedrooms, w.w. carpet, thermo windows, many extras.
10¼% mortgage
652-1177

B.C. LAND AND INSURANCE AGENCY LTD.

HIGH GORDON HEAD

All Electric 1½ year old home in excellent area. 5 bdrms., 2½ baths, 2nd fireplace in cosy rec. room. Rock facing and cedar enhance the exterior of the executive home. All offers considered on $85,500. Shirley Wilde 478-2459, June Corby 478-8780.
B.C. Land 478-5588

250 HOUSES FOR SALE

Island Homes Ltd.
2504 DOUGLAS
386-7545

No Competition

Yet this Dean Park Home must be sold! Great opportunity. Spacious home. .43 acre sunny WATERVIEW lot. Prime area. Thermopane. Many extra's. Must be seen. Convenient to ferries, marinas, rec centre, airport. Make an offer on $93,500. Tom Evans, 652-2620.

HANDYMAN SPECIAL

THREE-BEDROOM HOME AT 1041 HOLMES STREET. OWNER ANXIOUS TO SELL AT THE LOW, LOW PRICE OF $34,900! OPEN TO REASONABLE OFFERS.
BILL PALFREY
386-7545 598-4210

ONE BEDROOM SPECIAL

ONLY $34,900 FOR THIS SOLID COMFORTABLE HOME AT 119 REGINA. IMMACULATE CONDITION, SPACIOUS ROOMS — FIREPLACE — FULL BASEMENT — CARPORT — NICE LOT. PHONE
BILL PALFREY
386-7545 598-4210

$52,500

BUYS YOU A SOLID OLDER HOME WITH 3 RENTAL UNITS WITH OTENTIAL OF $550.00 GROSS MONTHLY REVENUE. DRIVE BY 2713 ROCK BAY AND SEE FOR YOUSELF. THEN PHONE
BILL PALFREY
386-7545 598-4210
M2 ZONING FOR ADDED BONUS. MLS.

2 BRAND NEW HOMES BELOW COST
ASKING ONLY
$55,900 & $58,900
OPEN HOUSES
SAANICHTON
Sat. and Sun., Jan. 27 and 28
2:00-4:30 p.m.
1878 and 1886 Mt. Newton Cross Rd.
(Near Municipal Hall)
These homes are excellent value on a high lots. Your choice of 2 bedrooms, or 3 bedrooms, 1½ bathrooms or if you prefer to build we have one lot at just $22,900. Call: Graham Ireland Res. 595-8845.
ISLAND HOMES LTD. 386-7545
Doug MacKillop 384-8075 Pgr 1115

LAKEHILL BEAUTY
No Steps—$58,500

Immaculate 1330 sq. ft. 3 bedroom home, all on one floor. Spacious living room with fireplace. New wall-to-wall throughout. Good financing if needed. Clear title.
H. Mitchell 479-4818

A.H.O.P. DUPLEX
NEW 3 BDRM
PRICE 45,000

Only ½ left. Over 1200 sq. ft. on one floor. Spacious living room with fireplace. Large kitchen with loads of cupboards. Gov't grants available. Payments as low as 260.00 per month.
H. Mitchell 479-4818

DUKE ROAD DIST.
Will Trade for City Home
Asking Price
$79,900

Offeing the following:
1. 1.65 acres on Duke Road
2. 4 BR (3 up, 1 down)
3. 2 sets of plumbing
4. Garage workshop 32x24 ft.
5. 1738 sq. ft. of living space
6. • 19 fruit trees, land all cleared

For viewing call Patrick Snow, 592-3931 or Bill Palfrey, 598-4210.

2631 Mt. Stephen
Asking Price
$56,800

EXTREMELY WELL-BUILT HOME FEATURING 2 BEDROOMS ON MAIN FLOOR. GOOD OAK FOORS AND UPDATED KITCHEN AND BATHROOM, FUNCTIONAL FIREPLACE, FULL HIGH BASEMENT AWAITING FINISHING TOUCHES. GORGEOUS LOT WITH MANY FRUIT TREES. MLS. FOR VIEWING CALL
PATRICK SNOW 592-3931
C.E. PULLAN 477-1578

THE "HISTORY MAKERS"
WHITTOME'S

OPEN HOUSE
4902 SEARIDGE
(off Haliburton—Cordova Bay)
SUNDAY 1:30 to 4
Priced at $92,500
Come and See It!
or
Call BRUCE HUTCHINSON
479-8429

OPEN TO VIEW
SAT., SUN. 1:30-3:30
1011 WEST BURNSIDE

OLDER HOME WITH A TOUCH OF CHARACTER! LR with FP, small DR off kitchen, 2 BR, plus bedsitting room up. 2 baths, carport, sundeck — views of Portage Inlet. 12,000 sq. ft. fenced lot. Fruit trees. Spectrum, Marigold and St. Joseph's schools only a walk away! Immediate possession. MAKE AN OFFER ON $56,900. MLS 37739.
CATHY ATKINS
479-1667 479-1667

"ROCKHEIGHTS" ESQUIMALT

$76,500 — JUST WHAT YOU'VE BEEN LOOKING FOR! Spacious quality built family oriented home. Entertainment size LR and DR. Bright 24'9"x11'10" TV room, large kitchen, 3 BRs, 4-pce. bath, thru hall. Huge panelled rec room with old brick FP, 4th BR, 2-pce. bath and plenty of space for extra development. Drive-in garage. Secluded patio with S.W. exposure. 2122 total floor space.

$51,900 — TUCKED AWAY ON A SECLUDED COUNTRIFIED LANE! Cosy 977 sq. ft. 2 BR stucco bungalow, thru hall, LR with FP, laundry room off kitchen, part basement with 8' clearance for development. Separate garage, large irreg R2 lot promising a beautiful spring garden full of bulbs and flowering shrubs! Only a walk away to parks, shops and Esq. rec centre. BE FIRST TO VIEW THESE DESIRABLE EXCLUSIVE LISTINGS!
CATHY ATKINS
479-1667 479-1667
J. H. Whittome & Co. Ltd.

GARNET $54,900

3 Bdrm family home near McKenzie Mall, on corner lot. Basement ideal for further development. Good terms at this low price.
BOWDEN REALTY 383-5524

250 HOUSES FOR SALE

SINCE 1887 Pemberton, Holmes Ltd.
1000 Gov't St 384-8124

CORDOVA BAY RIDGE
780 HELVETIA
OPEN HOUSE
SUNDAY 1-4 P.M.
$95,000

Executive rancher, 1650 foot quality home on ½ acre well treed lot, in area of fine homes. Attached 2-car garage. Family room with fireplace opening onto spacious patio. NEW MLS. For further details, phone
PAUL SMITH 383-3238
BOB DAVISON 595-0796

OPEN HOUSE
SAT: 2-4
3985 MEDWAY ST.

(Take Tudor to Baines to Medway) Country living, views of mountains and ocean. Small compact lot. 4 level home of 2176 sq. ft. living area. 3 or 4 bedrooms, family room. Rec. room in knotty pine. Floor to ceiling fireplace in living room with sundeck off. Quiet area near beach accesses. Priced for quick sale at $89,900. NEW MLS. To view, contact PATRICIA SNOW, 384-8124 or 477-6074.

1024 TERRACE
OPEN HOUSE
SAT: 1:30-4:30

4/10 of an acre go with this spacious older home in this highly desireable ROCKLAND area. Over 2000 sq. ft. on one floor offers 3 or more bedrooms, 1½ baths, well-landscaped. Lots of parking space on McGREGOR AVE., which borders the rear of the property. Well priced at $88,750. MLS. Don't miss it! For prior viewing, just call MR. GREENE, 384-8124 or 385-0795.

OAK BAY
4 BEDROOMS
2 BATHROOMS

Separate dining room, large recreation room and large workshop area in basement. Near Uplands school and U. Vic. ML 37897 G.E. Bus Ryan 384-8124 Anytime (I'll call back within 20 mins)

GORDON HEAD
3 BATHROOMS
4 BEDROOMS
FAMILY ROOM
DBL. CARPORT
LGE. SUNDECK
CUL-DE-SAC

Immaculate — Quick possession. Age 5. Priced in mid-seventies. G.E. Bus Ryan, 384-8124, Anytime. (I'll Call back within 20 mins.) MLS 37413.

1900 ALLENBY
Between Richmond & Foul Bay
IMMACULATE

2-bedroom, full basement home. Beautiful family room down. Age only 20 years — 50x120 lot. Wall to wall over hardwood. Owner transferred, quick possession. G.E. Bus Ryan, 384-8124, Anytime. (I'll call back within 20 mins.) MLS 37649.

MINI FARM

REDUCED TO $155,000
DEEP COVE AREA — 3.3 acres, 3 lots. 5-bdrm. home, large separate workshop. Barn 18'x26'. Paved roads, year round creek, VERY FERTILE. Property semi-secluded. MLS. Please call JIM PARK 384-8075, pgr. 493, or MILDRED STAPELLS 384-8075 pgr. 506.

Century 21
MAYFAIR REALTY
Mayfair Centre
386-2955

OPEN HOUSE
SAT. 1:30-4:00
1831 and 1827 MERIDA
(Off San Juan at Francisco)
We invite you to view these 2 lovely homes in this prestige area. Both offer 3 bedrooms on main floor plus extra accommodation in lower areas. Family rooms off deluxe kitchens. 3 bathrooms, lovely finished rec. rooms with fireplaces. 2-car accommodation. Wide lots with mountain views. MLS. Priced to sell at $103,000 and $99,000. GEORGE WALL 386-2955 or 477-0548 or GEORGE PARSONS 386-2955 or 598-3847.

12c OPEN HOUSE
SAT. 1:30 - 4:30
456 OWENS ROAD
Just listed, family quality home. Four bedroom, 2 bath home with in-law development potential. Large lot (70x131) ornamentally landscaped. Fenced. Carport under sundeck. Fireplace. Come, see, compare and bring your offers. Asking $57,900. For previewing call FRED LORENZ, 386-2955 (24 hrs.), 7 days a week.

NEW LISTING

If a large kitchen with sparkling floor and patio doors to the spacious deck intrigues you — then come and see this spotless 4-bedroom home. Two 4-pce. baths plus en-suite. Lot is private and fenced, with mature trees but fast access to town. This is a delightful home — just asking for a loving family. $76,900. Exclusive with MARION BRADSHAW 386-2955 or 477-4125.

10% MORTGAGE

Over 1800 sq. ft. finished in this 1½ year old home in Gordon Head. Elegantly finished. Not abused by small children. Take over large 10% mortgage. Only $74,900 and looking for offers. MLS. GEORGE WALL, 386-2955 or 477-0548.

REDUCED $1400

On a quiet cul-de-sac in the fine Maryland area of Sidney, this 4 or 5 bdrm. home is only 7 yrs. old, has two fireplaces, cozy rec. room, huge sundeck, only steps from the sea and a perfect family home. Now asking $68,500. LEIGHTON NOBLE, 386-2955 or 721-3047.

GORGE $55,900

This charming 3 BR (one down) home will be available May 1 and well worth waiting for. Large lot with garden house, huge sundeck, all in a close to the water location. LEIGHTON NOBLE, 386-2955 or 721-3047.

250 HOUSES FOR SALE

HENDERSON REALTY LTD.
385-9741

ROCKLAND VIEWS
OPEN HOUSE
SAT. AND SUN.
1 - 4 P.M.
1633 ROCKLAND

Views over south Oak Bay, Straits of Juan de Fuca and Olympics. Come and see the home of your dreams, especially if you appreciate a home of quality! This 4,000 sq. ft. new Colonial offers real family living with four bedrooms and four bathrooms and a family room off the kitchen plus an adjoining games room upstairs. Mum's kitchen is a real treat with such features as custom maple cabinets and hutch, intercom, large eating area plus southern exposure to brighten up your day. Formal living room with bay window, marble fireplace and real oak woodwork feature dining room for entertaining with bay window and oak panelled ceiling and quality wallpaper and offering room for family dining. Master bedroom upstairs with large walk-in closet, sun room, Jucuzzi, marble tub, private sundeck plus superb view. Many more features too numerous to mention. Come and see for yourself or call to view at your convenience. Financing of 10¾% available if required. Try your offer on asking price of $225,000. MLS.
FRED OR JUNE CARVER
595-8664

SEA VIEW

Quality 4-bedroom home featuring wool carpets, 2 fireplaces, real plaster, heavy duty vacuum system, two 4-pce. and two 2-pce. baths. 3,100 sq. ft. finished, thermopane widows, in-law suite. Built 1973. Asking $99,500. MLS 37281.
BILL McCARTER 592-3970

164 SIMS

Immaculate, 2-bdrm. home completely and tastefully up-dated over past 3 years including roof, gutters, plumbing, wiring. Large separate dining room. MLS 37770. Asking $49,900.
BILL McCARTER 592-3970

CEDAR GLEN

Newly decorated, small 3-bdrm. home in this delighful area. Living rm. 4.4x4 with F.P., separate dining rm., finished rec. room and bdrm. in full basement. Nice landscaped lot. Asking $64,500. MLS 37629.
BILL McCARTER 592-3970

THIS WATERFRONT

you can afford. Two bedrooms, bath, bay window and fireplace in living rm. with views to Mt. Baker. Kitchen with bright dining area. Good privacy and beach access for the residents. A rented cottage on the property will assist in retiring your mortgage. A fresh MLS in Cordova Bay.
CHARLIE ARNOLD 592-6454
STAN TRONT 477-2829

YOU SHOULD SEE!

What $46,900 will buy — Briefly: three bedrooms, modern 4-pce. bath, a nice cabinet kitchen, newly carpeted living and dining rms., sundeck and carport all clean and ready to move into. Located in Esquimalt with good existing mortgage. MLS.
CHARLIE ARNOLD 592-6454
STAN TRONT 477-2829

OPEN HOUSE
SAT. & SUN.
1:30-4:30
GENOA PLACE

Off East Saanich Rd. 6 new homes priced between $59,000 and $62,500 building on quiet cul-de-sac Central Saanich.
BILL McCARTER 592-3970

BLOCK BB BROS.

SELL THRU VIDEO

OPEN HOUSE
SUN. 1-3 P.M.
42 CADILLAC

This home is spotless, vacant, and has 1250 sq. ft. of redecorated living space. (Good holding property too!) Your hostess:
Pat Mollberg
386-3231 478-5327

JUST LISTED

137 LURLINE. Very cozy 2 bedroom plus rec room in basement. Large lot 50x171. Excellent retirement or starter.

2589 COOK ST. 3 bedrooms, 1½ baths. Oak floors. Nice lot, 50x115. Priced way below replacement.

3308 COOK ST. Lot 50x120. 3 bedrooms, updated with new wiring, plumbing, roof. This is a must. At low price of $52,000.

TOWNHOUSE. In excellent condition. 3 bedrooms, 1½ baths. Very private. Appliances, drapes, etc. All this and reduced price.

SIDNEY — Almost 2 acres. Very comfy home. 5 bedrooms or 4 and a den. FP in large LR. Priced right for quick sale.
Edna Sargent
386-3231 383-2202
Maryvann Waldmann
386-3231 477-5759

Reduced to $84,900. Almost ½ acre, open beamed ceiling LR and DR, heatilator fireplace, 3 bedroom split level to take maximum advantage of sea view. Rec room with FP and 4th bedroom in lower level.

Cape Cod design — 3 bedrooms, separate family room, attached garage on over ½ acre wooded lot close to ferries, airport, rec centre. asking $69,900.
Ted Phillips
656-5337 656-5584

CUL-DE-SAC SIDNEY

Immaculate condition, three bedrooms on the main. Sliding glass doors off dining room to large double sun deck, astro turf covering. Fully developed suite downstairs, professionally built with eight stereo speakers in ceiling of tudor styled rec room. Large lot at rear with good vegetable garden, fully fenced and landscaped. Should be seen. Listed $68,500.
652-2868 Bill Mosher 656-5584

FERGUSON COVE

Comfortable contemporary type home with 100 feet of useable waterfront. Three bedrooms up with master ensuite. Double sided fireplace separates living and dining room. Built-in appliances in modern kitchen. Canadiana style rec room on lower level with two additional bedrooms. Large half acre fully serviced landscaped lot. Price reduced to $119,500.
652-2868 Bill Mosher 656-5584

FANTASTIC VIEW, CEDAR Hill Rd., new custom built, 1700 sq. ft. home. 3 br., 3 baths, family room, formal dining room, two fireplaces, thermopane, vacuum system, double garage. For more information call 721-3879.

250 HOUSES FOR SALE

SWINERTON'S REALTY WORLD

WATERFRONT!!
$64,900!!
OPEN HOUSE
Sat. 2-4 P.M.
1205 Goldstream Ave.

Swimming, Fishing and Boating from the front lawn of this comfortable 3 Bedrm. residence.
DICK JAMES 592-2139 385-2481

OPEN HOUSE
3330 Woodburn
Sat. 1:30-4:00

Ideal family home in the Upper Lansdowne area. 3 Bedrooms plus daylight bedroom and bathroom in full high basement. Family room, 2 fireplaces and large level corner lot with extra parking. New Oak Bay MLS $89,700. SUSAN or JACK BETTS 477-4042, 385-2481, 388-6275 pgr. 909.

Rural Living

Ideal 4 Bedroom family home on a cul-de-sac in the Goldstream Park area. This three year old home is approx 20 minutes from downtown Victoria and has many extra features. To view please call: HOWARD HODGES Res. 598-7166 or 388-6275 pager 909.

OCEAN VIEWS
Sunny Exposure

—Modern 4 BR Tudor
—1 Full and 2 half baths
—Built-in vacuum
—Feature wall
—Large useable kitchen
—Large Lot MLS $68,900

LYLE WICKS
477-5151 385-2481

HOUSE and 3 LOTS
NEAR PARKSVILLE
$29,900

Presently rented at $225 per month (house and mobile pad). Low down payment possible to qualified buyer.
BOB CARTER 598-6143
KEN WALTERS 479-7583

Idyllic Retirement Kozy Kottage
$34,900!!
$34,900!!

Lovely 3-bdrm. hideaway located on a beautiful lot just 2½ miles from city centre, featuring cosy living rm. with fireplace. 21'x8' electric kitchen. Separate work shop and garage.
DICK JAMES 592-2139 385-2481

Owner Transferred!
Price Now $51,900

A delight to show. Living Room with fireplace, 2 bedrooms on main floor and 2 additional rooms down. Attractive garden with fruit trees and shed. See it with KEN WALTERS, 479-7583 or BOB CARTER 598-6143.
Swinerton, Stewart Clark Ltd.

JACK MEARS OAK BAY REALTY LTD.
2194 OAK BAY 598-3321
Where Trust Is The Basis of All Business

TWO MODERN HOMES

1. CADBORO BAY — Located on a quiet cul-de-sac this new four bedroom home with large living room with stone fireplace, dining room, kitchen with eating area, family room with fireplace, three bathrooms two sundecks, two-car carage and workshop. Attractively finished and being offered at $136,000. (MLS).
2. GONZALES HILL — This beautifully sited home offers ocean, mountain and city views. Beamed living room with large stone fireplace, separate dining room, kitchen with eating area finished in teak, five bedrooms, study, family room with firepace and bar. Most rooms open onto decks. Tastefully decorated this fine residence is being offered at $198,000. (MLS).
View these homes with PETER NASH at 598-3321 or 592-3473 (res).

SOUTH OAK BAY
$80,000.
NEAR THE WATER

3 bedroom, 1½ baths, full basement home located on a quiet street in South Oak Bay. Sea glimpses from living and dining rooms. Private sundeck. This could be just what you have been waiting for. To view please call GIBBY McLEOD 598-2264 or BETTY McFARLAND 658-5927 or 598-3321 anytime

MYSTIC SPRINGS
$82,500.

No step retirement home overlooking private lake. Close to the ocean for your walks along the beach. This immaculately kept 3 bedroom residence could be just right for your life style. For private showing please call GIBBY McLEOD 598-2264 or BETTY McFARLAND 658-5927 or 598-3321 anytime.

ARE YOU A LOVER?

Of Oak Bay, especially the Willows area? You'll love the layout and he size of the rooms in this well-built home. Almost 1400 sq. ft. on main floor alone, antiqued fireplace, thermopane windows, very separate dining room. There's an exquisite garden and rear land access too! $72,500. ML 37593. JACK PETRIE 598-8736 (res.) or 598-3321 (bus.)

SOUTH OAK BAY OLDE WORLD CHARM

This unique no-step home offers gracious living room with fireplace, separate dining room, 3 bedrooms, delightful sun room overlooking formal English garden. Over 100' street fronage situated in a most desirable area. Asking $97,000. To view please call GIBBY McLEOD 598-2264 or ROSELLE JACKSON 598-1093 or 598-3321 anytime.

Member
Relocation Services Canada

UNIQUE CADBORO BAY HOME. MODERN, TOP-QUALITY. 3 BDRMS. PLUS DEN PLUS COVERED SUNDECK PLUS RECROOM. ATTRACTIVE KITCHEN, DR, FP IN LR. ON THIRD-ACRE TREED AND GARDENED LOT NEAR BEACHES, SCHOOLS, SHOPS AND BUS. ONLY $79,500. MLS. DICK BATEY, 592-4607. KER & STEPHENSON LTD., 385-3411.

250 HOUSES FOR SALE

THE "HISTORY MAKERS"
WHITTOME'S

OPEN HOUSE
3977 DAWNVIEW
SATURDAY 1-4

Gordon Head Rd. to Edgelow, follow arrows. Now $79,900. Near new 3 bdrms, family kitchen, separate dining rm. and kitchen, 2 baths, 2 fireplaces and double garage. To preview call now. MLS 35707.
C. L. (Buzz) Fraser
388-4271 479-1424
Donna Valikoski
388-4271 384-2057

OPEN
4471 SPIRIT
SATURDAY 1-4

Take Torquay to Brousson. View this sparkling quality built home. 3 bdrms, vaulted ceiling in living and dining rm. Large windows and sliding doors to sundeck. Luxurious carpeting. Designed for elegant living. 2 fireplaces, 2 baths. Bsmt. for future development. Price $94,900. MLS 38025. Call Donna Valikoski 388-4271 or 384-2057 or C. L. (Buzz) Fraser 479-1424 or 388-4271.

OAKLAND AREA

Attractive 2 bdrm. no-step stucco bungalow, situated on large easy care lot close to Hillside Mall. Asking $43,500. For more information and to view please call:
388-4271 Ted Wilkinson 384-3944
388-4271 Oliver Douglas 598-3926

Home and Workshop
$49,900

This NEW Listing is an ideal set up for a home operated small BUSINESS. Offering UNCRAMPED Home accommodation with 1½ STOREY, 4 BR plus DEN and in-line living/dining room like a DANCE hall. Separate WORKSHOP is fully insulated and wired. Central location near GORGE shopping centre.
388-4271 Ross Bracken 477-0029

Starter or Retirement

REDUCED price of $47,450 has got to be right on this super 2 BR NO-STEP home within walking distance to HILLSIDE mall. Completely UPDATED with new wiring, insulation, carpeting and CUSTOM built cupboards. Large 50x180 lot and separate garage.
388-4271 Ross Bracken 477-0029

Sea and City Views

Custom built 18-year-old family home, hot water heating, 80x150 lot with fruit trees, 4 BRs, 2 baths, 24x14 rec room with FP, workshop. Living-dining room with new wall to wall. Delightful kitchen. Asking $79,900.
388-4271 Ross Bracken 477-0029

JUMBO LOT
92x405 ROYAL OAK

Rural setting, privacy, trees around the delightful 1-level well-built 1040 sq. ft. 2 BR home. Patio, greenhouse, dble. garage, sep. workshop. Lots of room to garden, park extra vehicle, etc., etc. Only $64,900. MLS.
388-4271 Ruth Lukaitis 477-5306

HOT NEW LISTING
TUDOR, 1200 SQ. FT.

Overlooking Mayfair. Modern 1½-storey, 2 plus 1 bdrm. home, sep. dining rm., super kit. 12x20 LR, bsmt. $57,500. Be the first to see it. MLS.
388-4271 Ruth Lukaitis 477-5306

$40,000

"Architect Design" from 1909. Interior radiates warmth and charm. Two bedrooms, two fireplaces, full basement, large lot 60x132. Drive by 402 Skinner St. then call me, Bob Johnson on this Exclusive listing.
388-4271 592-5373

REALSPAN PROPERTIES LTD.
846 BROUGHTON 388-6454

OPEN HOUSE
SAT. 1:30-4:00
$76,500

4-LEVEL SPLIT — QUIET AREA — MT. DOUGLAS PARK — If your family is cramped for space please come to see this excellent home in an excellent area. Custom built 4½ years ago, 4 bedrooms, 3 baths, 2 fireplaces, super large kitchen, attractive family room. 4th level provides workshop and hobby room. Located at 1526 Edgemont on quiet cul-de-sac. MLS 37830

OPEN HOUSE
SUN. 1:30-3:30
$110,000

COUNTRY PRIVACY — ARDMORE AREA — FULL 2-STOREY HOME. Very elegant family home with 4 large bedrooms all UPSTAIRS. Formal dining room, 3 bathrooms, family room, .93 acre, fully fenced yard. Close to beach, golf-course, school bus. Located at Bradley-Dyne Rd. near Pat Bay, 25 minutes to town. MLS.
DOUG MENZIES
388-6454 479-6256

OPEN HOUSE
SAT. 1:30-4:00
4505 TANGLEWOOD CRES. BROADMEAD

This 2 bedroom and den rancher is placed in one of the most beautiful landscaped lot in Broadmead. The utilities coupled with the very realistic pricing of $90,900, makes this offering a better than average buy. MLS. Please contact:
BLAKE CROTHERS
388-6454 652-2553

P.R. B
P. R. BROWN AND SONS LTD.

OPEN HOUSE
BRENTWOOD
SAT. 1-4 p.m.

Looking for Contemporary Quality next to Butchart Gardens? Well,

6842 Jedora Dr.

was recently completed and could be for you if you're looking for 3 bedrooms and 1½ baths in a fine home. Kitchen and nook with oak cabinets blend with the dining area and the old brick heatilator fireplace in the living room. A stairway leads to the unique family room and covered balcony with glimpses of Brentwood Bay. There's also a large heated workshop and storage area and a double carport. Asking Price: $91,500.

Come
to the open house just off Woodward Dr. off Wallace Dr. or
call
for private viewing.
RUSSELL BLOW
656-4482
P.R. BROWN & SONS LTD.
385-3435

GORDON HEAD
Small 2 bedroom house on nice lot near U Vic, $36,500. 477-7714.

250 HOUSES FOR SALE

the Permanent For Sale

3647 SHELBOURNE 477-0141
LARRY BROOKS—MANAGER

OPEN HOUSES

SAT. & SUN. 1-4
3107 STEVENSON PL.

Excellent home for the large family. 5 BRs, two full bathrooms. Family room. LR with FP. Large family kitchen with door off to sundeck. Easy care lot. $63,500. Come view and make your offer. Your host
A. J. "ANDY" ANDERSON
477-0141 388-6275 Pgr 401

SAT. & SUN. 2-4
640 ATKINS

⅓ acre market garden. 2 or 3 BRs. Greenhouse, workshop, etc. Take a look—$45,000.
BRUCE BATEMAN
477-0141 384-2827

SUNDAY 2-4
209 LINDEN

Immaculate 2 BR home in most sought after area. Only 2 blocks from Beacon Hill Park and the sea. Basement has rec room with FP. Hostess
477-0141 LINDA K. 479-8565

COLWOOD

This is a lovely 3 BR no-step bungalow with a nice property, double carport and a separate workshop. Why don't you call now for an appointment to view?
477-0141 LINDA K. 479-8565

"WATERVIEW"

OFFERS ON $50,900. Incredible 2 BR home tastefully decorated thru out. Contemporary design. Quality built.
477-0141 LINDA K. 479-8565

1746 GARNET
$66,500

Close to all levels of schooling up to University. 3 BRs up, plus 2 down. Easy care corner lot. Drive by then call
W. MICHAELS
477-0141 477-4884

NEW—NEW LISTING

South of OAK BAY AVENUE and east of RICHMOND ST., there stands a solid charming older home featuring a large formal DR with FP, 3 BRs on main floor, full basement and on a 60x140 corner lot. Offered at $59,700. MLS. Call me now to view
W. MICHAELS
477-0141 477-4884

10% MORTGAGE

Approx. $45,500 at $449 P.I.T. due Sept. '82. Starter or retirement home in Quadra-Finlayson area near Wilderness Park. Approx. 22 years, 1100 sq. ft., 2 BRs and den, unique FP, big bright kitchen with breakfast area or cosy family room, DR, 50x154 lot. MLS. $53,900. drive by 3131 JACKSON ST.
W. MICHAELS
477-0141 477-4884

5 BEDROOMS
3 BATHROOMS

In Colwood, 3 years old, professionally built. Close to schools. No thru street. Custom cabinets in dream kitchen, FP in LR and huge rec room.
HARVEY N. MERRITT
477-0141 Pgr 551 595-7672

HERE'S YOUR CHANCE

2 BR and den bungalow. Drastically reduced to $56,900. Ready for dev of 3rd BR. Immaculate condition. Full basement.
GORDON BLACK
477-0141 721-5040
THE PERMANENT

National Trust Realtor
HILLSIDE MALL 595-2121
3440 DOUGLAS 382-8101

OPEN HOUSES
1198 MARCHANT ROAD
(Brentwood Bay)
SUN., 2-4 P.M.

Delightful gardener's paradise, on ⅔ acre. 2800 sq. ft., character home. Separate D.R., L.R. with oak mantle F.P. Full basement. Vendors anxious, $89,900.
LOLA, 658-5877 595-2121

7912 PATTERSON ROAD
(Off E. Saanich)

A 3-bdrm., 2-bath home, with 2 F.P.s, sundeck, carport, large landscaped lot, 1 year old. Available to right party with low down payment and 9½% mortgage, $63,500. SAT. and SUN., 1:30-4:00. Call ROB ANGUS, 652-2576 or 595-2121.

1750 ASH ROAD
SUN., 2-4 P.M.

Immacülte 1-owner home located on a large 90x131' lot. 3 bedrooms, 2 bathrooms, 2 fireplaces, sea glimpses and easy financing, $74,900.
JUNE HOUGHTON
477-6185 595-2121

DUNSMUIR PROPERTIES LTD.
388-7868

OAK BAY SOUTH

Charming 4-bdrm. colonial carefully modernized and now forced to sell by reluctant owner. Living room, den and dining room feature panelling and fireplaces. Oak cabinet kitchen, 2 baths, 3rd floor library or hobby room. Spaciousness everywhere in this 3000 sq. ft. home, easy-care garden. $125,000. By appointment only. Call: Allan Klenman, 656-4242.

NEW HOMES
$45,000
SIDNEY
OPEN HOUSE
SUNDAY ONLY
2:00-4:00 PM.

Follow signs from Beacon Ave to Swiftsure Place off Jas. White Blvd. For more information

Call Don King
656-3241, 658-8846

250 HOUSES FOR SALE

Cedric Steele Realty Ltd.
388-6258

OPEN HOUSE SAT. 2-4
2133 WINDSOR ROAD
SOUTH OAK BAY
$61,900. 2 BDR

Lovely character home with large LR.-DR., with fireplace, beamed ceilings, buffet, plate rails and leaded windows. Full basement, carport and wealth of shrubs and trees. Good assumable mortgage for that starter home.
DAVID BILLINGHAM
388-6258 598-6029

SOUTH OAK BAY
BEDROOMS — DEN

Just 15 years old charming home contains 1632 sq. ft. of bright LR; separate DR; 3 Bedrooms, master has 4 pce ensuite plumbing, plus another 4 pce. bath. Den with fireplace. recreation area not completed, roughed-in plumb. Asking price $105,000. Exclusive, for appointment to view call:
MURRAY BLANNIN
388-6258 598-2200

UPLANDS
5 BEDROOMS

Spacious Tudor style (3580 sq. ft. finished) including family room, games room, 4 sets plumbing. Underground sprinkler system. of .68 acre. Room for pool. For appointment to view, exclusive listing, priced at $198,000. Call:
MURRAY BLANNIN
388-6258 598-2200

A. E. LePAGE WESTERN LTD. REALTOR
Office 386-6331

DECEIVING

Is the word. See inside this 4 BDRM., multi-level contemporary home n Victoria's finest residential area. Many outstanding features — family room off kitchen, full recreation level. Call now for private showing. MLS. $154,900. TED WEBB, 384-0815 or DOUG PAYNE, 658-5833.

TRADE UP

Quality-built, 3-BDRM., basement home in new subdivision close to all services. Floor-to-ceiling F.P. and ensuite plus full basement with roughed-in F.P. and plumbing ready for development. Reasonably priced at $69,500. GORDON DOVEY, 721-5049 or JOHN MacDONALD, 384-9160.

GORDON HEAD
JUST LISTED

"IMMACULATE" is the only word to describe this 3-BDRM. full-basement home. Situated on quiet cul-de-sac this 2-yr.-old home features a large L.R. with floor-to-ceiling F.P., sep. D.R., bright kitchen with built-in dishwasher and E/A. Family room with floor-to-ceiling old brick F.P. and wet bar. Large workshop or playroom, completely fenced backyard with patio. An excellent family home that you would be very PROUD to own. Asking $79,500. MLS. DENNIS FERRILL, 477-4424.

DFH
D. F. Hanley & Associates Ltd.
1557 McKenzie 477-7284

BRENTWOOD BAY
Brand New Homes
$1,250 DOWN PYMT

Over 1,000 sq. ft. 2-bedroom bungalows, separate home on 60x100 ft. lots. Only two left and ready for immediate occupancy. 1100 block Clarke Road. Amazing 10¼% mortgages and AHOP subsidy available to bring payments down to $288 per month.
BILL WESTCOTT
477-7284 384-4549 (Res.)

IMMACULATE
3 BEDROOMS
$55,900

Immaculate split level. 24 year old. Private back yard. Super location, close to amenities. LR has fireplace. DR has sliding glass door to secluded patio. Exclusive

Scott Kendrew
477-7284 Anytime

david burr LTD.

OPEN HOUSE
SAT. 1:30-4:00

3551 REDWOOD

OAK BAY-UNIVERSITY

This large 4 bedroom split level home offers the comforts of great living, fireplace, built-in range, wxw, oak floors, finished rec room. All situated on a 75x150 lot with lots of trees and rock. A must to view.

GLENN W. FORTUNE
david burr ltd. 384-9335

MANN
T. L. MANN & ASSOCIATES LTD.

VIC WEST

3 bdrms., full bsmt., 9% mortgage. Near commercial property, good investment for rental or rezoning $42,500.
598-5144 Ralph Keller 388-4076

COLWOOD

Double subdividable lot 75x267. Lovely 4 bdrm., 2 fireplaces, ensuite bath, full bsmt. A real buy at $84,000 — especially when you sell off the extra lot. Big sundeck with view.
598-5144 Ralph Keller 388-4076

OPEN HOUSE
Sat. & Sun. 1:30-4:30
630 ROTHWELL
(off Esquimalt Rd.)
2 bdrms down, 1 up, 2 baths. Lovely Tudor with rock fireplace on a quite street. Good for retired couple. Owner will trade for larger 3 or 4 bdrm. $49,500.
598-5144 Ralph Keller 388-4076

T/C TOWN AND COUNTRY REALTY
3577 DOUGLAS 382-7276

JAMES BAY

Charming 1150 sq. ft. home with 2 bdrms., living room with fireplace, separate dining room and full basement. Located in the heart of James Bay and only 2 blks. to shops and sea. If you desire a James Bay location don't miss this one. Ph. Jim Webber 382-7276 or 658-5977 (res.)

250 HOUSES FOR SALE

Glengarry Realty & Investment Corporation

OPEN HOUSE

SUNDAY
1:30-4 P.M.
334 GORGE RD., WEST
Delightful 3-bdrm. character home. Ideally located. Features include large L.R. with F.P., separate D.R. and full basement. Asking $56,900. MLS.

SUNDAY
2:00-4 P.M.
994 LONDONDERRY
A first mortgage of $45,000 at 10% makes this clean 2-bdrm. home in the Lakehill area a really good buy at $52,500. Try a close offer. MLS.

SUNDAY
2:00-4 P.M.
9205 INVERNESS
ARDMORE
Popular Split-level design with 1750 sq. ft. of finished living area on large 100x267 ft. lot. Close to Panorama Leisure Centre, Golf Courses and Ocean. Was $83,900. Now $79,900. MLS.

ALAN MacGILLIVRAY 477-5950
DON MacGILLIVRAY 658-5135
GLENGARRY REALTY 479-7138 (24 hrs.)

OPEN SUNDAY
1:30 to 4:30
1509 ROCKLAND
A classic N.E. Colonial-style Mansion with a Georgian-style interior with all the features one would expect to find in such a home: antique fixtures and fittings predominate with the use of Crystal and Brass hardware throughout. Solid oak doors and extensive use of leaded windows, decorative woods and wainscotting. Priced at $235,000. View this gracious home with me.
BAZ PHARAOH
658-8449 479-1667
J. H. Whittome & Co. Ltd.

NEW!!
$49,800
BY BUILDER
OPEN HOUSE
SAT-SUN 1:30-4pm
8083 JEWETT PL.
CENTRAL SAANICH
(Pat Bay Hwy to Waddling Dog Inn turn left. At E. Saanich Rd turn right past Fairgrounds, left on Jeffree, go approx 500 yds, turn right on Jewett)
-3 bed no step home!
-large fully serviced lot!
-lots of storage!
-fireplace!
See you Sat or Sun
MALEN CONST.
658-1122 anytime.

THE ZIEGLERS
NEW TO MARKET
Attractive Rockland home with privacy. 3 or 4 bdrms., 2½ baths, rec. and fam. rms, den. Beamed ceilings complement the exterior tudor styling. Sauna and inground heated pool. $156,000. ML 38220. THE ZIEGLERS.

BUSINESS
Excellent returns on this newly marketed listing never advertised for sale before. $130,000. THE ZIEGLERS.

THE ZIEGLERS
384-8075 Pgr. 310 592-1768
Seaspray Properties Ltd.
595-3151

BY OWNER
OPEN HOUSE
SUNDAY 1-4PM.
823 SEA DR.
SEAVIEW
Magnificent view of marine activity in Brentwood Bay, from floor to ceiling windows. Watch the Mill Bay Ferry cross while sitting at your diningroom table, working in the kitchen or while relaxing in the uniquely designedlivingroom of high post and beam. Featuring floor to ceiling old brick fireplace, leaded glass windows, built in oak cabinets and bookshelves. Open stairway leads to 4 bedrooms, bathroom and large sundeck. The lower level boasts of recreation room, den with old brick fireplace, bathroom, laundry room and storage room. Private well landscaped lot including fruit trees, plus 2 carports for your vehicles, thick shake roof and hot water heating. Priced to sell at $84,500. Owner leaving city.

B.C. LAND AND INSURANCE AGENCY LTD.
Open House
Sun. 2 p.m.-4:30
970 Terlaine Cres.
IT MUST SELL! It's good taste in top condition. Spacious living and dining, f.p., quality carpet, lge and pretty kitchen, sundeck, luxurious bathrm, 2 roomy bedrms main fl. lower fl. very lge and beautiful 3rd bedrm, super rec rm; fine 2 pce bathrm, finished hobby or play area plus separate utility-storage rm. Big fenced back garden, landscaped front. Immediate occupancy. Quiet yet close to schools. Don't miss this $59,900.
BETTY SEPHERD 388-5464 pgr 704

$46,900
Open House
Sat. 2-4:30
2123 Chambers St.
Unusually Good Value For Your Money.
How often do you come upon a large, older character home with 1,600 sq. ft. on two floors AND a full high basement, at the above price?? Not often, you say, well add that it is in excellent condition with updated services, 3 BR's, antique light fixtures and fireplace, lge. fenced lot and so much more. Well, don't take my word for it, come see it on Sat.! Heather Barnard 385-2639 or 592-2407.
MARGETTS & GOWER
OAK BAY PROPERTIES LTD.

SIDNEY, 3 BEDROOM BUNGALOW, 1250 sq ft, fireplace, dining room, kitchen with eating area. Large workshop. Owners asking $49,900. 656-6405.

Y OWNER, SOUTH OAK BAY, sunny, well maintained home. 2 bedrooms, dining room, large kitchen, fully developed basement, 598-3203.

BY OWNER, 3 BEDROOM, NEW wiring, new oil furnace, basement, Burnside School area. $38,000 595-8060 after 6:30pm

250 HOUSES FOR SALE

$45,000
$1200 DOWN
With monthly payments similar to what you are now paying in rent. You will not beat our product or location. Hurry — only 2 left! 5-year warranty. For more information call 384-1101 or 477-8646.
Tod-Hackett Constr. Ltd.

OPEN HOUSE
REDUCED $5000
SAT.—SUN. 1-4 PM.
922 NICHOLSON
(OFF QUADRA)
Brand new home situated on a 14,000 sq. ft. lot which is very secluded, has views and tree park bordering it. This 3 bdr., 2 bathroom home, R.I. basement has many features like double carport, 2 sundecks, cedar siding, feature walls, teak kitchen cabinets, foyer entrance, etc. No reasonable offer refused. Buy direct from builder. For information call 479-2056, 479-1365.

52 HOMES
Your choice of over 52 homes from one to six bedrooms from $1.00 down to all cash — For example: 3 bedrooms, full basement, fireplace, etc. With 5% down payment would be $332.00 per mo. including taxes. For further details and a complete list, phone R. W. RHODES at 382-8101 or 479-9241.
National Trust Co.
3440 Douglas St.

OPEN HOUSE
4078 METCHOSIN
SAT. and SUN.
1-4 p.m.
Come see this beautiful custom built 4 bdrm. home. Located a stone's throw from the beach and golf course. You won't be disappointed! PETER VINCENT 383-5578 CASTLE PROPERTIES LTD. 386-6164.

NEW HOUSE
BROADMEAD
Just listed and ready to go. Builder says let it go for $106,500 including landscaping. Contemporary style with spacious entry with sky light. It features:
—Heat saving construction
—Quality carpets
—Full bath ensuite
—Family rm. next to kitchen
—Future billiard rm.—F.P.
—No steps to front door
A beautiful retirement type home in a prestigious area. Trade your present home. JIM RANSON, Westgate Rlty. 388-9941 or 479-5910.

4 BDRM—BSMT
$49,500
Spotless new listing on 60x125' fenced lot near Millstream school. This 11 yr old home is ideal for small family. Rec room, 3rd and 4th BR in Bsmt. To view call Pat Doerksen 478-3432 or Century 21 Suburban (1978) 478-8316.

DIRT CHEAP
Selwyn Estates, reduced to $71,900, almost ¾ acre, spacious home with cedar and rock exterior, shake roof, nestled in wooded parkland.

NEAR COMPLETION
LAKE HILL
Well laid out 3 bedroom with lower level roughed in for development. 5 year warranty. Buy from builder and save. $69,900 or offers. Close to all amenities. Will give assistance in financing. Phone after 6pm, 478-9627.

OPEN HOUSE
483 Carson
Sunday, NOON-5PM
New rancher, 3 BR., Util., FIREPLACE, cedar exterior, quiet residential area, qualifies for AHOP financing.
ALSO
$35,900, 2 BR honeymoon special on cul-de-sac with separate garage.
GAIL JENKINS,
Vidco
388-4232 478-6458

$57,900
We can now build your BRAND NEW HOME for only $57,900. Down Payments negotiable, do some of the work yourself and save money.
For Information call Mrs. Pat Saulnier, Kasapi Const. Co. Ltd. 538 Dupplin Rd. 386-6191 or res. 384-2197.

$59,900
Just reduced for quick sale. 3 bedrooms plus guest room in the full basement. A modern home with 2 bathrooms, ideal for the family, close to all facilities — Cook and Tolmie Streets. Owner says sell this week so call for your viewing today! (MLS)
David Garlick 592-3868
PACE PROPERTIES LTD.
595-2413

CENTRAL SAANICH
BY OWNER
LOW DOWN PAYMENT
3 BR, 2 bathroom, full basement home, rumpus rooms, 2 fireplaces, beautiful hardwood floors, plus many goodies. On fully landscaped half acre lot overlooking Fruit Valley and some ocean view, with underground watering system. Going for a low price of $78,500. Owner will tailor make deal to purchasers wishes, also hold mortgage paper. For more information phone 652-1562.

CADBORO BAY
OPEN HOUSE
SAT., SUN., 1-4
3837 PITCOMBE PL.
Minutes to University and beach on large, sunny lot, sea glimpses. 3 bedrooms, living-dining room, kitchen and bath on main; 2 bedrooms, recreation room, laundry, 3 pc bath in basement. Wired workshop-storage under sundeck. Asking price $77,500. Phone 477-8337 after 5 p.m., Thurs. Fri.

Central Saanich
NEW, 3 BEDROOM, FULL BASEMENT BUNGALOW ON A LARGE LOT CLOSE TO THE SEA. BEAUTIFUL STONE FACED FIREPLACE IN LIVING-DINING ROOM OVERLOOKING BACK OF LOT, WITH SOME SEA VIEWS. ROUGHED-IN F.P. AND 3RD BATH ON LOWER LEVEL. FULL PRICE $63,900. CALL 385-6211 EVE. 598-1737.

250 HOUSES FOR SALE

BRENTWOOD
1010 DAMELART
Exciting new 3 bedroom basement home, open this weekend. Asking $69,500. 652-2485

.9 ACRE
Gorge Waterfront
In-law suite complete with 2 bedrooms, fireplace, separate entrance. Main part has 3 bedrooms, living room with F.P. Dining room with F.P. Family room, large kitchen, 2½ baths. Builder's own home. For sale by builder, at $139,000. 592-2130, 388-5464, Pager 701.

"SEE FOR EVER"
OPEN HOUSE
3400 Browning (off Shelbourne)
By owner, 3 bedroomed raised bungalow, sitting rooms with fine windows for views of Olympics and Tolmie. Central fireplace, appliances, some modern furniture. Garden level in-law suite. Near schools, university, shopping, golf. Mortgage available. $65,000 o.n.o. 592-6445.

$30,,500
Check out this beautiful 1 bdrm. condo in one of the best managed complexes in the city. Features include a swimming pool, sauna, workshop, etc, etc. Owner says sell, so we have put this unit on the market at much less than its true value, so call me soon.
PETER VINCENT 383-5578
CASTLE PROPERTIES LTD.
386-6164.

NEW
3 BEDROOMS
1250 DOWN
Payments start at $320 per month. Fireplaces, thermo windows, 5 year Hudac warranty, over 7500 sq. ft. lots. For sale by builder, 592-2130. 388-5464, Pager 701.

$51,500
Reduced for quick sale, this well maintained, 2 Bdrm. home, 3rd Bdrm. down — 2 baths, heatilator F.P., large corner lot, close to all services. MLS. Phone Hugh Munro — 658-5536.
Northern Pacific Realty Ltd.
479-1687

VIEW ROYAL
BY OWNER
Two large lots, 3 bedrooms, full basement, close to school. Assume 10¼% mortgage. Offers on $59,500. 54 Midwood Rd. Phone 479-7266 after 4 weekdays, after 2 sat and sun.

Sooke by Owner
Priced to Sell $51,500
Brand new cathedral style home next to golf course, three bedrooms, fireplace, double windows, carport, basement, new stove, fridge, drapes, w-w carpet, 1½ baths. 384-7913, 592-6033.

FOR SALE BY OWNER
Lovely family home, 1900 sq. ft. finished. Four bedrooms, rec room, 1½ baths, quality w-w, covered sundeck, 70 x 130 lot, nice garden with mature fruit trees, large garden shed. Choice area, close to schools, $75,000. No agents, please. 477-3979.

OVER 2,000 SQ. FT. OF QUALITY Workmanship, make this house exceptional value. 4 bedrooms, 2 bathrooms, living room, dining room, kitchen with eating area, large family room and games room, workshop plus many other features. $63,900. 656-5656 for further details.

OPEN HOUSE
#402-1020 Esquimalt Rd.
SAT. 2-4
Charming 2-br., 1½ bath, fireplace, balcony, super kitchen, convenient location at an affordable price. Also 10 per cent CCA.
Gail Jenkins
388-4232 478-6458

OWNER IS MOVING OUT OF town, anxious to sell bungalow. Reduced $31,950. New roof, stucco, insulated, fireplace, electric, stove, fridge, carpets w to w, drapes, large BR, 2 smaller. Cross from small park. Nice garden. Has good chance to appreciate. 595-8604.

C. N. Montague
1720 LILLIAN RD 595-4413
REAL ESTATE
PROPERTY MANAGEMENT

BY OWNER IN SUBDIVISION of nice homes in Cobble Hill. 2BR basement, garage, lot 125x210, garden, fruit trees, extras. $47,000 or trade on Victoria 3Br, basement. M. Wight, 4375 Sears Rd, RR3, Cobble Hill. Phone (112) 743-5479.

BY OWNER
Well kept 3 bedroom home, large kitchen with eating area, fireplace in living room, full basement and rec room, fenced yard with garden. Close in. All in excellent condition. $54,900. 386-9029.

REVENUE HOUSE
Up and down duplex, upstairs, 2 bedrooms, fireplace, deck, rents for $250; downstairs, 1 bedroom, fireplace, built-in dishwasher, rents for $200; large lot in Vic West, excellent condition, $58,000. Phone 386-2693 after 5 pm.

4 BEDROOMS, 3 BATHROOMS on half acre. Basement fully completed. Broadloom throughout. North Saanich, close to sea. Plentiful garden with raspberries, strawberries, asparagus, shrubs and landscaping all done. $89,900. 656-5320.

PRIVATE SALE, OPEN SAT. and Sun. 1-4, 1909 Duchess Street, solid 2 bedroom home, top condition, livingroom with fireplace, separate diningroom, full basement, separate garage. Reduced to $51,900. Phone 386-2094 after 5 pm.

ROYAL OAK ACREAGE, NEAR Broadmead. 3 bedroom, full basement bungalow, fireplace, wall-wall carpets, on 1.6 beautiful acres. 2 horse stable, riding ring and pasture, terrific potential for future subdivision, $112,000. 652-2182.

REDUCED $7000
BY OWNER, 3 bedroom home on Triangle Mt, Colwood with view. Double lot. For quick sale, $58,500. 477-7732, 478-8454.

OAK BAY
Dewdney Ave, private sale, immaculate, 4 bedroom home, completely updated and carpeted, large private lot. Mid $80's. 592-0879.

BY OWNER
4-bedroom, basement home, double garage, one quiet dead end street, behind K-Mart. Lots of parking. Close to all levels of school and University. 477-9633.

BY OWNER, 5 YEARS OLD, 2 bedrooms, full basement, playroom in basement, large living room and dining room. Brick fireplace with glass door. $49,750. 479-0015 anytime.

BY OWNER, 2 BEDROOM BUNGALOW, wall to wall throughout, with fireplace, modern kitchen, laundry room and garage. $49,900, 385-8367.

BY OWNER
MUST SELL
3 years old, 3 bedrooms, Glanford area. Asking $55,900. Mortgage assumable. 479-2450 or 478-3263

$43,900
Large, seaview home ½ acre lot, close to water, 7 miles from Duncan, phone 385-3670.

BY OWNER, ONE BEDROOM home - plus - separate cottage, rented at $165. Near Jubilee. $37,900. Call 595-4948 after 5:30.

BY OWNER, CHARACTER home, four bedroom, seperate suite, view, Richmond Rd. $75,000, 598-2160, from 5 pm.

250 HOUSES FOR SALE

FOR SALE BY OWNER
3 bedroom older bungalow on approx. 75X135' lot in Gordon Head. $48,500. 479-9434.

PRIVATE, NORTH OF ELK Lake, four bedroom, large lot, lots of extras, anxious to sell, $68,500. 652-3773.

BY OWNER
Terrifice starter or retirement home. Near Sidney. Quiet Residential area. 478-5444.

1634 HOLLYWOOD CRESCENT
Open 1:30-4:00 Sat. and Sun.
2737 Dunlevy - drive by
Details on both 598-8269

FAIRFIELD REALTY LTD.
Call the Fairfield Specialists
1295 FAIRFIELD RD. 383-2244

NEW $53,900 10¾% MORTGAGE, 1200 sq. ft. plus. Open house Jan. 25-27, 2-4:30 pm. 774 Royal Oak Ave. Please phone, 479-8462.

BEAUTIFUL NEW 3 BEDROOM home, in Colwood, overlooking Victoria and Inner Harbour. Asking only $75,500 478-1144

FOR SALE BY OWNER, 1 YEAR old custom built home, Gordon Head area, 2400 sq.ft. Many extras. Asking $160,000. 477-2331

OFF GORGE, DRIVE BY, 2839 Adelaide Ave. 3 bedroom, full basement, $55,000. All offers considered. 479-9402.

HERITAGE COTTAGE
for sale, 1433 Vining, 1150 sq. ft. by owner. 595-8691.

TWO BEDROOMS, PLUS DEN on a quiet street near Sears. 595-4958.

LANGFORD 4 OR 5 BEDROOM house on large lot. 478-0905 after 5 pm.

OPEN HOUSE 532 TREANOR, 3-4 bedroom house, Thetis Lake area, $54,900. Call 478-7233.

BY OWNER, 3 BEDROOM, $56,500. 3338 Kingsley. 595-2157

COMMUTER 1 BEDROOM home, ½ acre, $37,500. 474-2945.

253 COUNTRY HOMES and PROPERTIES

DUNSMUIR PROPERTIES LTD.
388-7868
SEA VIEW
2 houses, new and older, overlooking Pay Bay. Ideal for in-law or friends. Separate titles, excellent location. Could be bought individually. Total price: $127,900.
Call Bing Richards 385-3806

SHAWNIGAN LAKE
2-storey waterfront year-round house on southeast side of lake, 3 bdrms., ramp and all for $75,000. Also next door, vacant lot, approx. 51x240, $40,000.
Call Bing Richards 385-3806

MY HOME
That is all you will want to say after inspecting this 2-bedroom basement home on a quiet street in Sidney.
It is in prime condition with thick rich carpets, enclosed fireplace, large kitchen with numerous cabinets, enclosed tub in generous bathroom, guest bedroom and bathroom in above grade basement, sundeck on the sunny side and other features too many to list. Can also be purchased fully furnished. MLS.
ASKING ONLY $57,900
656-4000 K. DROST 656-2427
SAANICH PENINSULA PROPERTIES LTD., SIDNEY

THE "HISTORY MAKERS" WHITTOME'S
MALAHAT
Here is 1.3 acres, intriguing property on the Malahat with 1 old house, 1 old rental cabin, 1 old barn that could be a rental and a large workshop with cement floor. $43,900.
743-5311 John Ettema 743-2607
J. H. Whittome & Co. Ltd.
Shawnigan Lake Br.

A LOT
OF LIVING
Can be had on this mini farm on Sooke River Rd. Close in enough for convenience, yet tucked away for privacy. Older 3-level home renovated keeping farm styling. Large expanse of lawn in front, huge garden area with fruit trees, raspberries, etc. Behind is a completely separate fenced area for your horse, cow, pigs or chickens. Asking $72,900.
Norma Saunders
478-5561 478-9182
BLOCK BROS. REALTY LTD.

NEWLY LISTED
SMALL ACREAGE
WATERVIEWS
$77,500
Quiet 4.2 acres in Mill Bay. Secluded country road, easy walk to beach, lovely views, beautiful 3-bdrm., 2-storey cedar home with basement. Might be exactly what you want. BILL WILSON, 386-3494.
CENTURY 21 Western Homes
1037 Cloverdale Ave.
386-3494 (24 hrs.)

W. SAANICH RD.
11.75 ACRES
Treed seclusion reigns here. This outstanding property is situated close to Prospect Lake and has a good 3-bedrm. home with two revenue cabins, corral meadow and city water also two wells. Try $35,000 down on asking price of $185,000. MLS.
GLENN NICHOLLS
598-5144 598-7689
T. L. Mann & Associates Ltd.

SUNNY SAANICH
ACREAGE
Lovely older home situated on sloping 1.81 acres offers peaceful living close in. 3 bdrms and den, large living room and separate dining room. Plus galley kitchen and spacious veranda for lazy afternoons. Great workshop and fruit trees. $87,500. MLS 36677.
JACK DAVIS 386-3494.
CENTURY 21 Western Homes
1037 Cloverdale Ave.
386-3494 (24 hrs.)

COUNTRY HOME
4/5 bedrooms, 3400 sq. ft. of deluxe living, 15 miles from Victoria. Price of $195,000 includes 10.9 acres with creek, pond and outbuildings. MLS. For Details Call
DAVID SCOTT 385-3435
P. R. BROWN & SONS

1.25 ACRE, AJOINING GOLF course, tennis and curling right next door. 3 bedroom, 2 bathroom, completely remodelled-home. Seperate two car garage, two horse stable, on school bus route, close to beach. Will consider trade. By owner, 656-2360.

WELL BUILT 4 BEDROOM home on lovely 5 acres in Deep Cove. $136,000. Also very nice, 3 bedroom, 2 bathroom home on corner sea view lot, North Saanich boarder. $78,000. 656-4894

GORDON HULME LTD.
Sidney Saanich Peninsula
656-1154 2444 Beacon Ave.

SAANICH PENINSULA PROPERTIES LTD.
2254 Beacon Ave., Sidney 656-4000

256 WATERFRONT PROPERTIES

WILDERNESS CAMPSITES 29 acres, 1500' waterfront, from $5,000. Phone 386-1607 before 10 am.

DEEP COVE, LARGE HOME, quality features, $116,900. Call owner 656-7051.

½ ACRE WATERFRONT LOT, Landsend rd area. $58,000. Call 656-4891.

256 WATERFRONT PROPERTIES

Open To View
2774 Murray Drive
(OFF ADMIRALS RD.)
Fri., Sat., 2-4:30
$85,000
New Listing
Something Special
Possession March 1
A RETIREMENT GEM SITUATED IN A LOVELY AREA WITH A COUNTRY LANE ATMOSPHERE WITHIN THE 3-MILE CIRCLE. THERE ARE SWANS AND DUCKS AT YOUR DOORSTEP ON THE 60x134 EXPERTLY LANDSCAPED LOT. THE ATTRACTIVE HOME WITH SHAKE ROOF AND FEW STEPS FEATURES A LARGE SUNKEN LIVING ROOM WITH 17' VIEW WINDOW, DINING ROOM OPENING TO SLATE COVERED PATIO OVERLOOKING THE WATER. TWO LARGE BEDROOMS; 4-PCE PEDESTAL PEMBROOKE BATHROOM; FULL CEMENT BASEMENT; OIL FIRED HOT WATER HEAT. A LOVELY FLOOR PLAN AND A BEAUTIFUL SETTING. DON'T FAIL TO VIEW THIS HOME. AN EXCLUSIVE LISTING. APPOINTMENTS ONLY THROUGH MR. YELLS, 388-4271 or RES. 383-5039. ACT QUICKLY ON THIS HOME. J. H. WHITTOME AND CO. LTD.

"UPLANDS"
A very spacious waterfront home in a most desirable location overlooking the Yacht Club and Cadboro Bay, with an ever-changing marina view.
A low bungalow style with brick facade and cedar shake roof. It has 2 storeys on the view side, affording you views from most rooms in the home. Spacious living room with formal marble fireplace, sep. dining room, large family kitchen with built-in cooking centre, dishwasher and garburator. The breakfast area overlooks the 16'x32' heated swimming pool and patio area. 4 large bedrooms on the main floor, master has full bath ensuite and walk-in closet. The recreation room has a beautiful rock fireplace wall and wet bar. A 5th B.R. and 3-pce. bath and a games room and office complete the lower level. Exclusive, listed at $239,000. For information or an appointment to view, please call
386-7521 TOVE BARLOW 477-9859
BOORMAN INVESTMENT CO. LTD
612 FORT ST.

Shawnigan Lake
Attractive family home overlooking the lake PLUS a waterfront permanent cottage. Spacious quality home offering 4 bedrooms, 3 sets of plumbing, 2 fireplaces, large dining room, hot water heating, wrap-around sundeck, shelter for 2 cars and boat. Basement makes an ideal in-law suite. Self-contained 2-bedroom cozy cottage, with sundeck, on the water, rents for $190. Well maintained property, .6 acre, storage shed, greenhouse and fruit trees. Beautiful spot on the east side, close to the village. Good value, $108,000 (MLS), smaller trades considered. For complete details call Leo Van Dyk, 386-3585, res. 479-6264, Victoria Realty Ltd.

OAK BAY—
UPLANDS
This prime waterfront (300'/90M) residence overlooking a beautiful bay is set in an attractive garden (1.55 ac./0.62 ha) with easy access to one of the best sandy beaches via a few steps. Offering gracious living this one level 3400 sq. ft./308 sq. m. four bedroom home has been carefully maintained and tastefully decorated. Being offered at $315,000. Viewing by appointment only with PETER NASH 598-3321 or 592-3473.
JACK MEARS OAK BAY REALTY LTD.

QUALICUM
WATERFRONT
$135,000
1678 SQ. FT.—
NO STEPS
POSSESSION
AUGUST 1st
Exclusive listing. For further particulars call Mr. Yells at 388-4271 or RES. 383-5039.
J. H. Whittome & Co., Ltd.

WATERFRONT
HANDYMAN'S
SPECIAL
$47,900
Billings Spit, 95 ft. on the water, good beach access plus 650 sq. ft. structurally sound 20-year-old house looking for the right couple. If you like clams, oysters and good fishing, do us both a favour and call. BILL WILSON, 386-3494.
CENTURY 21 Western Homes
1037 Cloverdale Ave.
386-3494 (24 hrs.)

WATERFRONT
BEACH, FISHING
DEEP MOORAGE
A superb 3 level, 5 bedroom WATERFRONT residence on 1 acre of terraced gardens. Sandy beach, excellent swimming, fishing, and guest parking. 4 bathrooms, 2 fireplaces. Large games room studio. View and sun balconies. Guest wing. Offered at $165,000. EXCLUSIVE.
Residence Ted Walford Office
598-1420 477-1841
Block Bros. Realty Ltd.

3½ Acres-Waterfront
A unique piece of property which has just come on the market, comprises 3½ acres of beautiful waterfront in the Cherry Point area with a good solid 3 bedroom home and a spectacular view of the water from every room in the house. The grounds are nicely landscaped for easy maintenance. Make an appointment to view today with Gordon Grier of Duncan Realty, 748-3156 Res. 746-6550.

UNION BAY
33'x185' lot, level waterfront, cleared, city water, mobile permitted, must sell, $23,500. Terms. Owner 479-9502.

KYE BAY
Semi waterfront, 2 bedroom, side by side duplex, on 2½ acres. Beach access. Approved water system. $38,500. Terms. Owner 479-9502.

WATERFRONT
152 ft. waterfront, overlooking Satelite Channel. One of most picturesque views to be found anywhere. One year old home. 1976 sq. ft. Asking $150,000. By owner. 656-3857.

WATERFRONT
By Owner. Open Saturday and Sunday. Custom built 3 bedroom, den, 2 bathrooms, heavily insulated home of warmth and beauty on ½ acre. Spectacular ocean and city views on finest sandy beach, yet sheltered and private. 5283 William Head Rd., 478-9171.

70' WATERFRONT
CORDOVA BAY
Two 200x70 waterfront lots. Holding properties. Invest for the future. All offers submitted.
Residence Ted Walford Office
Block Bros. Realty Ltd.

GORDON HEAD
Over 35,000 sq. ft. of property on this quiet culdesac in an area of fine homes. Price, $115,000 or may consider trades.
Charronne Douglas
VIDCO
388-4232, 388-6568.

COWICHAN LAKE, SUNNY north side, 3 bedrooms and dining, 2 adjoining waterfront lots, total 188' frontage. 479-3911.

256 WATERFRONT PROPERTIES

Character
Waterfront
Your friends will compliment you on this lovely home with its entertainment-size living- and dining rooms finished in luxurious broadloom and views across the water to James Island. Main floor utility rm. saves steps. Ask to see the spiral stairs to the third and fourth bedrms. upstairs. Impossible to see from the road because of the many trees and shrubs. After you have seen other waterfront homes on the Saanich Peninsula, call me and inspect this charming residence. Offered at $119,900. MLS.
MICHAEL W. NEWMAN
477-7291 (Bus.) 652-4105 (Res.)
D.F.H. REAL ESTATE LTD.

Cedric Steele Realty Ltd.
388-6258
SALTAIR
WATERFRONT
A superb 2½ acre parcel, nicely treed, sloping to the water, 200 ft. of beautiful beach on the warm and sheltered Stuart Channel: On municipal water. Assumable mortgage good rate. Some of the best waterfront available.
BARRY BOWES
388-6258 595-5303

258 CONDOMINIUMS

SWINERTON'S
REALTY WORLD
OPEN HOUSE
Sat. 1:30-4
202-25 Government
2-bedroom condo in mint condition. Spacious rooms and hot water heating. Popular area close to waterfront for those evening walks. Excellent, well managed building. Easy to view anytime. MLS $41,900.
SUAN or JACK BETTS, 477-4042
385-2481, 388-6275, pgr 909

OPEN HOUSE
Sat.-Sun. 1:30-3:30
508-1025 Inverness
at Quadra
2 Bedroom top floor corner suite. All appliances and drapes included. On bus line. Close to shops. Priced to sell at $37,900. MLS.
BILL McCULLOCH
479-4487 385-2481
Swinerton Stewart Clark Ltd.

LAUREL
POINT
EMERGENCY!
—MAINLAND OWNER MUST SELL NEVER-LIVED-IN LUXURY CONDO-SUITE. PRICE SLASHED MORE THAN $10,000.
—NOW LOWEST-PRICED SUITE IN VICTORIA'S TOP DEVELOPMENT!
—TWO BDRMS, TWO FULL BATHRMS, LR, SEP. DR, PATIO, DREAM KITCHEN, IN-SUITE W & D LAUNDRY.
—HARBOUR SEAVIEWS, HEATED SWIMMING, SAUNAS, ETC., ETC.
—NOW ONLY $75,900. MLS. REPEAT, ONLY $75,900.
DICK BATEY, 592-4607
KER & STEPHENSON LTD.
385-3411

REALSPAN PROPERTIES LTD.
846 BROUGHTON 388-6454
FOR SALE
1188 YATES: 2 bedrooms, 2 bathrooms, top floor suite. $42,500.

955 DINGLEY DELL: 2 bedrooms, 1½ bathrooms, third floor, corner suite. $43,000.

1005-1009 McKENZIE: This is the Strata Complex that has everything. A call will answer all questions. Call now.

LAURIE COMO
388-6454 479-1179

GARDNER REALTY Ltd.
895 Fort St. 385-7721
(24 HR. SERVICE)
FAMILY ECONOMY
$33,900 — Low down payment will buy you this 2-bedroom corner suite. Assumable mortgage below current rates. Vendor transferred — act now.

$39,900 — Lots of space for a little price. 3 bedroom top floor corner suite. Low down payment to qualified purchasers and assume 10% mortgage.

ADULTS ONLY
$44,900 — Over 1,200 sq. ft. in this 2 bedroom and den corner suite. Desirable close-to-town location. Many featuress included, ensuite laundry. You must see this one.
DIANE FULLMER
385-7721 384-8075 Pgr 407

B.C. LAND AND INSURANCE AGENCY LTD.
12c. BOTH
ADULT
ORIENTED
Fairfield, both spacious and gracious; liv. rm with f.p., lovely patio, big windowed dining, colonial kitchen, 2 bedrms master extra lge and ensuite. Beautifully decorated, quiet atmosphere close to conveniences.
853 Selkirk, that attractive brick bldg close to the park. 1188 sq. ft. with its own utility, big living rm, 2 pretty private patios, separate dining big kitchen, 2 bedrms, one ensuite with own dressing rm. Quiet corner suite.
GRAY LORENZEN 652-1038, 388-5464 Pgr. 729, 383-4151.

VIEWS, VIEWS!!
LUXURY SUITE
From the 8th floor of "The Savoy" you have unobstructed seaviews from Oak Bay to Williams Head. A one bedroom corner unit, with two balconies, quality appliances and the security of steel and concrete construction. Swirlpool, sauna, underground parking, and more. Priced to sell at $57,900. ML. Vendor will consider trades.
NEIL RAWNSLEY
386-2111 595-1507
MONTREAL TRUST CO.

258 CONDOMINIUMS

the Permanent For Sale
3647 SHELBOURNE 477-0141
LARRY BROOKS — MANAGER

OPEN TO
VIEW
SAT. & SUN. 1:30-4
310-1725 CEDAR
HILL X RD.
3 BRs, 2 full baths, L-shaped LR/DR with floor-to-ceiling FP, quality carpets. Nice kitchen with built-in DW, in suite laundry and lots of storage space are only some of the many features of this elegant top floor corner suite. Please call anytime to view. $57,500.
CONNY YASEY
477-0141 Pgr 735 477-8751

OAKDALE
ESTATES
LAST CALL! Two units left in this attractive development. Priced at $58,900 and $64,900 these corner units have 2 BRs, 2 baths, FPs, and laundry built-ins.
ART LAWRENCE 477-0141

ASK YOUSELF
For $31,500 where else can you obtain 2 BR, 2 bath accommodation in a quality attractive building. MLS 37730.
ART LAWRENCE 477-0141

IDEAL CONDO
CLOSE TO UVIC!
$31,500. Sauna, games room, pools, hobby shop, all are included in this 1 BR condo. Close to shopping with a western exposure. Immediate possession possible. Owner anxious.
HARVEY N. MERRITT
477-0141 Pgr 551 595-7672

UNIVERSITY
AREA
ONE BEDROOM, $28,900. Excellent top floor suite in smart block with swimming pool. MLS. Call
ELSIE O'BRIEN
477-0141 477-5470
THE PERMANENT

JACK MEARS
OAK BAY REALTY LTD.
2194 OAK BAY 598-3321
Where Trust Is
The Basis of All Business

BEAUTIFUL
FAIRFIELD
2 bedroom, 1½ bath suite in smaller, quiet building. Southern exposure. Attractive entrance. Games and entertainment rooms available. Convenience to town, shops and bus makes this worth seeing. Asking $61,000. MLS 37985. For information or viewing please call GIBBY McLEOD or BETTY McGARLAND 598-3321 anytime.

BEAUTIFUL SEAVIEW
SUITE
$44,900.
Truly beautiful breathtaking views of Inner Harbour and mils out to sea. Even more inspiring at night! Spacious 2 bedroom suite on Sunny 2nd floor location of a popular building. Low, low monthly maintenance plus low taxes. Underground parking, sauna, swirlpool, workshop. Vendor will consider house trades. Don't miss seeing this exciting home. JACK PETRIE 598-8736 (res.) or 598-3321 (bus.)
Member
Relocation Services of Canada

Park Pacific
The Newport Beach
1375 Newport Ave.
Oak Bay
Victoria's newest prestige address. The Newport Beach provides the intimate atmosphere large buildings lack, yet the privacy and security you desire. Victoria's most experienced condominium builders missed no detail on this 23 suite concrete and block building with both controlled entry and under-ground parking, sauna, hydro-therapy pool, exercise, meeting and workroom areas. There is still a fine selection of exclusive suites in Park Pacific's finest project.
FEATURED THIS WEEK: A lovely 3rd floor unit featuring a panorama of ocean, mountains (including Mt. Baker) and Marina. Packed into the spacious 1420 sq. ft. interior are the 2 bedrooms both with delightful water views, 2 full bathrooms (ensuite of course), inline living-dining area with corner white brick fireplace, 3 appliance kitchen with loads of cabinets plus an eating area. All this and in-suite laundry facility. Offered at $125,000.
OPEN TO VIEW DAILY FROM 1:00 to 5:00. FOR FURTHER INFORMATION OR PREVIEW SHOWING CALL J. B. YOUNG, RES. 598-1818 or PAGER 388-6275 - NO. 805.
383-4124 anytime
Park Pacific Apartments Ltd.

CONCRETE
CONDO
OAK BAY
Sea glimpses, two bedrooms, 1½ baths in this excellent location and sought after building. Controlled entry, underground parking, large balcony. Priced for quick sale at $69,500.

LEVEL ENTRY
FIREPLACE
On Belmont in a 12 unit building. Two bedrooms, 2 full baths, sliding door to sunny patio. Separate storage. Fully equipped. $59,500.
SID HASLAM 477-1994
GRAY LAITE 656-5267
NATIONAL TRUST 595-2121

YOUR CORNER
of the world . . . could be this fantastic two-level home, only 1½ years old overlooking the water of a quiet cove. You will be sharing this architecturally designed strata home with only one other professional couple. The combination of vaulted ceilings, skylights and rich wood tones. Create a warm relaxed atmosphere that reflects the owner/designer's flare for contemporary living. With its 2 bedrooms and low maintenance property this truly unique home would ideally suite the active couple. Don't miss this rare opportunity. Call today. Asking price $68,500.
Bernie Wilkinson Terry Watling
595-7049 592-7246
Office 477-1841
or 388-5464 #748 or 388-5464 #741
BLOCK BROS. REALTY LTD.

258 CONDOMINIUMS

NOT JUST LIKE
ALL THE REST!
SERENE view is yours from this fantastic TOP—FLOOR, CORNER ste. located in one of the city's most DESIRABLE bldgs. Lovely L.R.-D.R. with neutral W/W leading to extra-large astroturfed SOUTHERN balcony. The "REAL" kitchen features good EATING AREA and sliding doors to BALCONY. TWO excellently-sized bedrms. — Master with EN-SUITE. Good STORAGE areas in and out of suite. Super WORKSHOP in bldg. Undercover parking, $58,500. See this ONE-OF-A-KIND home which has been LISTED EXCLUSIVELY with
DONNA FOSS
477-7291 384-8075 (Pgr. 504)

AN EXCEPTION
TO THE RULE!
Be the FIRST to view this remarkable, 1300 sq. ft. ste. located in sought-after FAIRFIELD! This is a home designed for those not willing to compromise on size and quality in order to enjoy the many benefits of condo. ownership. In addition to the HUGE L.R.-D.R. area, the NOOK of the kitchen provides a cozy spot or those informal meals. Lovely balcony off 19.4x19.10 L.R. Two lge. bedrms. — Master is 17.8x13.3 with EN-SUITE. Storage locker in ste. as well as another in hall adjacent to ste., THREE appliances plus garb. UNDERGROUND, controlled parking. Only 16 stes. in this PRESTIGIOUS bldg. Call today to view this EXCLUSIVE new listing with
DONNA FOSS
477-7291 384-8075 (Pgr. 504)
D.F.H. REAL ESTATE LTD.

BB BROWN BROS. on LANSHARD
"People Helping People"
OPEN TO VIEW
660 Battery St.
Fri., Sat., Sun.
1:00-4:00
A well planned 1 bedrm suite located close to Dallas waterfront and Beacon Hill Park. Small, adult oriented block. Price of $31,400 includes large mortgage of $24,000 at 10%. Range, fridge and custom drapes included.
TED KAY 385-4086
JIM MASSEY 385-8226
or 385-8771 (anytime)

SEAVIEWS
FAIRCLIFF MANOR — Panoramic views from this beautiful, one-bedroom condominium located high on a hill in fabulous Fairfield. Nicely decorated and very private; this suite will not last long at $36,500. View anytime. MLS.

LUXURY LAUREL — Beautiful 2 bedroom, 2 bathroom corner suite in Laurel Point. The building spells first class throughout and nothing has been spared to making this one of Victoria's finest buildings. Asking $95,000. MLS.
GARY BRIDGE
595-6968
REALSPAN PROPERTIES LTD.
388-6454

BB BROWN BROS. on LANSHARD
"People Helping People"
FIREPLACE
Over 1100 sq. ft. in this 2 bedrm corner unit which has a beautiful old brick, floor to ceiling fireplace, beamed ceilings in L/rm and D/rm. Large master bedrm has a 2-pce en-suite, 4-pce. main, S/W exposure in a quality building. MLS 37898. $44,900.
DON MESSAGE 477-3715
REG SCHUMAKER 598-2333
or 385-8771 (anytime)

FORECLOSURE
OFFERS
ON $25,000
Lovely 1 bedrm, south-facing condo in a steel and concrete building situated close to town and shopping. The bldg. is well managed and allows no rentals so it will be well maintained. Stove, fridge and sundrapes are included. The low monthly assessment of $47.74 includes heat. 95% Financing is available to qualified purchaser. Phone now for an appt. to view. MLS.
KEN HIGHTON
477-7291 (Bus.) 385-9235 (Res.)
D.F.H. REAL ESTATE LTD.

SOMETHING SPECIAL
FOR RETIRED FOLKS
$29,500
Your next door neighbor is Beacon Hill Park — right across the street. Quiet prestige IBR apartment. Sauna, swirl pool, work shop, roof top lounge. Covered parking close to bus, shops. 129-964 Heywood Ave. OPEN HOUSE Sat. and Sun. 1-4. Don Bacon, Byron Price & Associates Ltd. 385-2458. Res. 595-6588.

CONDOS
1/ ESQUIMALT — 1 bdrm, View of Straits, large rooms. CCA tax designated. $32,200.
2/ GORGE VIEW — 2 bdrm, swirl pool, sauna. $46,500.
3/ UNIVERSITY PARK TERRACE — near Racquet Club and University. 1 and 2 bdrm. $32,000 and $43,600.
4/ ESQUIMALT — No down payment! Rent with option to buy. Rent $305. Purchase price $42,400. Lovely 2 bdrm, 1½ baths, billiard room, underground parking, party room, new fridge and stove. Near all facilities. Act now to get this generous offer.
598-5144 Ralph Keller 388-4076
T. L. Mann & Associates Ltd.

PRICE REDUCTION
LOVELY LOCATION
Excellent and spotless 2 level, 3 bedroom townhome with lovely views both front and back. Tremendous retirement neighbourhood with trees and greenery everywhere. Superior built with professionally landscaped grounds. Very low assessment. Lovely sunken patio at back. Quality wall to wall carpets, built-in dishwasher, 1½ baths. 2 yrs. old, extremely pleasant and warm. Sacrifice priced at $48,900.
Office Dave Vogelgesang 388-5464
477-1841 Pgr. 760
Block Bros. Realty Ltd.

LAUREL POINT
10½%
Financing to qualified purchaser HARBOUR VIEWS, IMMACULATE. 2 bedrooms, 2 full bathrooms, laundry room in suite, 5 top grade appliances. Many amenities in this concrete and steel building. MLS 36523. MILDRED STAPELLS or JIM PARK 384-8075, pager 506 or 493.
PEMBERTON, HOLMES LTD.
1000 Government St. 384-8124

OPEN HOUSE
604-2910 COOK ST.
2-4:30 SATURDAY
Top floor; 2 bedroom, 2 bath luxury condominium. Superb views to South and East over the city to Olympic and Baker ranges. Take time to view this choice suite and all the exceptional extras that Spenser Castle living offers. Just listed at 489,500. For private viewing call. MLS.
ELEANOR SANDERSON
479-1667 384-9610
J. H. WHITTOME & CO. LTD.

258 CONDOMINIUMS

LIVE AT
LAUREL POINT
NOW YOU CAN BUY THIS 7TH FLOOR, 2-BEDROOM, NEVER BEEN LIVED IN, LUXURY APARTMENT, OVERLOOKING THE POOL AND HARBOUR WITH A PANORAMIC VIEW OF THE COUNTRYSIDE. REALISTICALLY PRICED FOR A QUICK SALE. PHONE C. L. (BUZZ) FRASER NOW AT 479-1424 OR 388-4271.
J. H. WHITTOME & CO., LTD.

WINDYNAUGH
1968 Fairfield Rd.
Open Sat. & Sun. 2-4 p.m.
A country lane, secluded garden — Windynaugh, looking out to city and sea. Only one suite remains — THE LOFT — 1250 sq. ft., 2 bedrooms and finished to the highest standards. With cedar walls, vaulted ceilings and antique balustrades — priced at only $69,900. Bruce Wilkin — All Star Realty Ltd. 386-1255 or 598-5659.

ROCKLAND
PRESTIGE
Quality abounds in this executive 2-bedroom, 2 full baths, bright corner suite located on the main floor of this prestigeous building. An unusual desirable feature is the 3 private garden patios having southern exposure. Priced to sell quickly at only $59,900.
Call
Randy Small — Lee Wrobel
388-6275 — No. 654; 865
British American Realty Ltd.
385-1431

ROYAL WOODS
ASCOT HOUSE
— $43,500
2 BEDROOMS
This condominium is a BUY! Immaculate condition; quiet Southern outlooks; two balconies. See it fast. MLS 37794.
GAIL WEINBERG
595-1535 477-4467
386-7521 PETER DUECK 479-9909
BOORMAN INVESTMENT CO. LTD.
2045 CADBORO BAY RD.

Cedric Steele Realty Ltd.
388-6258
LAUREL POINT!
2 bedroom suites of varying floor plans for the discerning buyer. Trades will be considered.
CEDRIC STEELE REALTY Ltd.
388-6258

$495 DOWN
with B.C. Grant
New Condominiums. Includes Frost-Free Refrigerator and deluxe Self-Cleaning Range. Monthly payments $216.00 PIT, $29,900. Call 385-2458 anytime for viewing: Byron Price & Associates Ltd.

FAIRCLIFF MANOR
CONDOMINIUM
Fairfield. One of best. Top floor. Aboout 1000 square feet. 2 bedrooms, balcony, views over rocky, treed privacy. Can see Craigdarroch Castle and Government House. Includes appliances. Quick possession. Offers to $49,000. MLS.
CALL: JOHN HOLMS 386-7521
BOORMAN INVESTMENT CO. LTD.
612 FORT ST.

COOK/BEACON HILL
ASKING PRICE $47,500
3½-YEAR-OLD CONDO FEATURING 2 BDRMS., 2 BATHROOMS, 1073 SQ. FT. OF PRIME LIVING SPACE. VERY CLOSE TO BEACON HILL PARK, OCEAN FRONT AND COOK STREET SHOPPING. PAR EXCELLENT DISTRICT. FOR VIEWING CALL: (MLS 37222)
PATRICK SNOW 592-3931
C. PULLAN 477-1578
ISLAND HOMES LTD. 386-7545

ONE OF THE NICEST
2-B.R. SUITES
Centrally located 2-bedroom, top-floor corner suite, with 1½ bathrooms, living room with real floor-to-ceiling brick fireplace, dining room and large kitchen with eating area. Well priced at $45,500. MLS.
477-0191 DALE YOUNG 388-6275
pager 2561
MURRAY ROTHSCHILD
477-0191 477-9393
Royal Trust

JAMES BAY
A delightful 1 BR condominium on the 3rd floor with Southern exposure and views of the water and the Olympic Mountains. Kitchen has D.W. and garburator, and the washer and driver is in the suite. Rec. room with pool table, sauna and swirlpool. Close to the ocean, shoping and bus service. New listing at $41,500.
TOVE BARLOW 477-9859, BOORMAN INVESTMENT CO. LTD.
612 FORT ST. 386-7521

BEACON HILL PK.
NEW AND NICE
2 bedrooms, 1½ baths, 3 major appliances. Fireplace and elevator. facing the park. Very realistically priced at $67,000. Clear title. Immediate possession. To view please call Vaughn Thompson at Victoria Realty Ltd. 386-3585 or res. 658-8541.

ONE BEDROOM
MAIN FLOOR
$26,900
Close to everything! Access to Sauna, swirlpool, games room, workshop. MLS. Owners leaving city.
CLIFF SALMOND
385-7721 477-3626
GARDNER REALTY LTD.

SPENCER CASTLE — Beautiful suite with panoramic view. 2 bedrooms, 2 baths. Excellent cond. Apartments in new phase selling for approx. $20,000 more.
Also, 1-bedroom suite walking distance to UVic. Make an offer today on this one. Empty so move right in. CALL
Edna Sargent
386-3231 383-2202
Maryann Waldmann
386-3231 477-5759
BLOCK BROS. REALTY LTD.

DALLAS WATER VIEW
Enjoy ocean & mountain views from your suite, or a 360' panorama from the roof top observation deck. Walk to town, park & beach. Bright 1010 sq. ft. condo in quiet adult block. Must be sold, make an offer. MLS.
384-8124 BOB KATZER 382-3092
PEMBERTON, HOLMES LTD.
1000 Government St. 384-8124

JUST ONE LOOK
And you will be convinced that this 2 bedroom, quiet, well-managed condominium is a good buy at $42,000. 5 major appliances included. Utility room in suite. Quietly situated on Dingley Dell. Make an offer — We'll listen! Easy to view. ML 37738.
MARY WOOD
382-9191 BUS. RES. 592-2647
THE PERMANENT

$500 DOWN AND $285 PER month will buy you this 2 bedroom condominium, and the monthly payment includes heat and hot water. Call:
GEORGE HESS
477-7284 479-7069 (Res.)
D. F. Hanley and Associates

UNIVERSITY PARK TERrace, one bedroom deluxe condominium, fully draped, carpeted, fridge, stove, garburator, building offers many many extras. Will also consider late model car as down payment. Mr. Goodyear, 652-5840, 386-2411.

258 CONDOMINIUMS

NEW LISTING $22,900
Excellent accommodation for a very low price. One-bedroom suite, includes appliances, good carpeting and the low assessment includes heat. Good area close to town. Why not investigate — call anytime.
BERNEIDA TAYLOR
477-0191 477-0191
Royal Trust

DELUXE TOWNHOUSE
JAMES BAY $58,900
Living is easy in this spacious tri-level. Storage galore. Top grade carpets. Living-dining rm. with unique bar. 2 very loe. BR, huge closets. Rec rm., utility, 16x20 partly covered sundeck with potted trees and plants. Make an offer. 388-4271, Ruth Lukaitis 477-5306.

INNER HARBOUR VIEWS
Pleasant 2-br. condominium clean as a whistle, many extra values, includes 1½ baths, dishwasher, security indoor parking, large kitchen and bedrooms. Vendor must sacrifice, a must to view.
388-4434 ARNOLD MARR 477-6233
388-4434 RICK KINNIS 477-9394
Westmont Realty (1977) Ltd.

WASHINGTON CO-OP CO-OP APARTMENT
Offer these Advantages:
— Refundable Share Purchase
— Cost of Living Bonus
— Rents Based on Income
Choose a 1 or 2 BR suite now. Underground parking. Good bus service. Large Recreation room. Enquire at building or phone 388-4422.
CREIGHTON PROP. MGMT.

TOWNHOUSE $53,900
Low down payment. Gordon Head, 3-bdrm. townhouse. Rec. room, 1½ baths, fireplace. Indoor pool in complex. A super buy.
BILL McCARTER 592-3970
BOB GIBSON 658-5153
HENDERSON REALTY LTD.
385-9741

LAUREL POINT
2-Bedrm., 1½ Baths
IMMACULATE. Laundry rm. In suite, 6 top grade appliances. Walk out to the SWIMMING POOL. Many other amenities in this concrete & Steel building. Asking $90,000. EXCLUSIVE
384-8124 BILL BATES 592-4077
PEMBERTON, HOLMES LTD.
1000 Government St. 384-8124

SPENCER CASTLE
Luxurious spacious 2 bedrm. 2 bath suites — ensuite laundry facilities — pool. Guest accommodation. Open daily. Weekends by appointment.
DANZO & FRANCO HOLDINGS LTD. 384-4013, 386-3816, 479-7286.

MUST SELL
Two 3-BDRM. townhouses in Ladysmith featuring F.P., dbl. plumbing, quality carpet, patios and sundeck. In good residential area. Both 10% CCA. Owner must sell. Asking $41,000 each or open to offers and trades. GORDON DOVEY, 386-6331 or 721-5049. A.E. LEPAGE WESTERN LTD.

OAK BAY TOWERS $29,900
Very well kept top floor, one bedroom suite. Enjoy full use of tranquil, secluded gardens. Phone Lynette Delahunt 592-9224 or 592-2407.
MARGETTS & GOWER
OAK BAY PROPERTIES LTD.

BACHELOR SUITE
Excellent accommodation: separate area for bdrm. Close to all amenities. Appliances included. Try your offer on Asking Price of only $23,000. MLS. To view call Bob Johnson
388-4271 or 592-3573
J. H. Whittome & Co. Ltd.

OWNER LEAVING TOWN, BUY direct, save cash. Downtowner deluxe suit, 2 bedrooms, 2 bathrooms, eating area kitchen, living room, diningroom, fireplace. View of city, short walk to Beacon Hill, Stadacono Parks, shopping areas. Phone 382-6825 afternoons, evenings.

ROYAL WOODS
Large 1 bdrm. plus den condo on Main floor on quiet side with F/S/W/D. Just listed at this low price of $37,500. CALL LARRY J. GUAGLIOTTI 477-7988 or 386-6164 CASTLE PROPERTIES LTD.

BY OWNER, BEAUTIFUL 3-Bedroom condo, ground floor, corner suite, private entrance, 5 appliances, two 3-piece baths, basement and lots of storage, seaviews. Easily assumed mortgage, $47,900. James Bay. 383-6171, 652-5717.

BICKERTON COURT
Spacious 1-bedroom, overlooking Beacon Hill Park and lights of the city. Large indoor heated pool, party room, penthouse library and games room. To view please Phone 656-4517

WANTED FOR CASH BY PRIVATE party preferably from owner. 2 bedroom higher level in steel and concrete building. Downtown withh sea Olympic park views. Occupany flexible. Victoria Press Box 10.

DELUXE STUDIO 1 BEDROOM, includes fridge, stove and dishwasher. Amenties include swimming pool and tennis court. $31,900. 479-6644 or 477-4815.

LOOKING FOR 2 OR 3 BEDroom condominium in highrise, about 1200 sq ft. Pay cash. Information to main P/O Box 1948, Edmonton.

RETIRING? SELECT THIS quality two bedroom: heated indoor pool, social rooms. Opposite Beacon Hill Park. $74,500. Phone 383-1591, 388-5386.

ATTRACTIVE 2 BEDROOM condominium, Oak Bay Village, top floor corner, expansive views, $44,000. Owner, 592-1151.

"OAKDALE ESTATE"
ONLY 4 left, Hurry!
CALL 477-1449 or 477-9313

FOR SALE OR RENT
Beautiful 2-bdrm, 2-bthrm, luxury unit, 1,000 sq. ft. $45,000. 598-1702, 598-2913. Open house Sun. from 2-6.

259 TOWNHOUSES

The Seahaven
897 Admirals Road
These custom designed townhouses priced from $54,900 have two and three bedrooms, each home has fireplaces in the spacious livingroom, smartly designed kitchens with full appliances, most units have double carports and full basements. Come out and view these exciting homes today from 1:00 to 5:00 P.M. daily or contact for personal viewing:
Westmont Realty (1977) Ltd.
388-4434
TWO BLOCKS OFF DALLAS RD.

259 TOWNHOUSES

SELKIRK MEWS
946 SELKIRK
Brand Spanking New
These exciting new townhomes should be seen quickly. Only six homes, all with basements, fireplaces, dining rooms and two bedrooms. Should probably be adult oriented. These were built with extreme care and thought by Pine Home Builders Ltd., don't be sorry, please come visit us. Priced from $54,900. OPEN DAILY FROM 2-4. Please call 386-3585, 384-4827, ask for Roma or John Molvard. Victoria Realty Ltd.

KNOWLES REALTY LTD

OPEN DAILY
1:30-4:00 p.m.
PEMBERTON PL.
(1019 Pemberton Rd. (off Fort St.). Quality 3 BR Townhomes in the exclusive Rockland area with Fireplaces, sep Drs., and expensive fixtures and features throughout. Private patios and decks. Well priced from $86,500.
Curt Shubrook
Barbara Greenwood
Norma Hill Hazel Clarke
384-8101

SUPER DELUXE TOWNHOUSE ASKING PRICE $54,900
Probably the nicest retirement-oriented townhouse complex in Victoria. Featuring 2 bedrooms, one with balcony. Den or sewing room. Drive-in garage. Complex offers separate accommodation for entertaining. Beautiful park-like grounds. Well maintained. Min. drive to city centre, bus just steps away. Very, very low taxes and monthly assessments. MLS.
Patrick Snow 592-3931
C. E. Pullan 477-1578
Island Homes Ltd. 386-7545

OPEN HOUSE
Sun. 2-4
18-933 Admirals
Enjoy caretree, luxury living in this bright and spacious TRI-LEVEL home of QUALITY and IMPECCABLE DECOR. Comprises gracious LR with FP, formal Dining Room, large family room with 2nd FP, 1½ baths, spacious master BR and roomy 2nd BR. Features 4 ay windows and pleasant VIEWS of MOUNTAINS and harbour.
REDUCED TO $61,500
ED JUPP 385-2481
Swinerton, Stewart Clark, Ltd.
REALTY WORLD

$37,000 TOWNHOUSE 5% DOWN-PAYMENT
An exciting combination. This 2 bdrm., 3 storey townhouse is ideal for the person with minimum downpayment looking for maximum value. The complex contains full recreation facilities. No legal fees to pay. IMMEDIATE occupancy. ML.
NEIL RAWNSLEY
386-2111 595-1507
MONTREAL TRUST CO.

RELAX, ENJOY!
This Gordon Head townhouse will provide you with real easy living and leave you with more leisure time. A private end unit in a well-run complex. It has 3 beds., comfy living room with fireplace (patio off for summer bar-b-q's). Quality wall-to-wall carpeting; 1 full and 2 half baths. The full basement is framed-in for easy finishing and the overly large lawn you don't have to worry about. So grab the fishing pole or golf clubs and lets go! Asking price just $59,500. Call
477-0191 JOHN LUND 384-9279
Royal Trust

OPEN HOUSE
3033 Josette Place
off Fifth St. near Finlayson
SAT. & SUN. 2-4:00
STRATA DUPLEX
New beautifully finished homes, each side featuring 3 bedrooms, 2-4 piece bathrooms, thermopane windows, in an attractive setting near playground and topaz park. Each side $61,900. G. Stricker, Centurion Properties, tel. 383-3911 res. 592-0726.

NEAR UNIVERSITY TOWNHOUSE
NOTE: THIS IS NOT YOUR USUAL TOWNHOUSE
1. One of Four independently owned Homes.
2. Featuring a large lot 63x67.
3. No monthly assessment to pay.
Quality material and craftsmanship are a feature of this immaculate 1370 sq. ft. townhouse. Priced at only $54,900. MLS.
FRED LERCH 477-5120
CANADA TRUST 595-5131

Country Side
As Low As $214/mo
for your own 3 bedroom home
For information please call
652-4461 or 386-0897
7925 Simpson Rd.
Open 2-5 p.m. Weekdays
E.Y. Construction Ltd.

TOWNHOUSE
No. 2-869 SWAN ST. — 3 bedrooms, fenced yard, low assessment and in a good small complex. Offers accepted on $39,900.

626 GOLDSTREAM — 5 units and really incredible buys. Fireplace, dishwashers, 1½ baths, only 1½ yrs. old. Close to good schools and bus. Must be sold. Asking price only $37,900. Call anytime.
BERNEIDA TAYLOR
477-0191 382-9485
Royal Trust

OPEN HOUSE
SAT. 2:30-4:30
No. 1—840 CRAIGFLOWER
3 bedrooms, 1½ bathrooms. Appliances drapes. Vendor will consider offer to $42,000. MLS. Call Roma Molyard at 386-3585 or evenings 384-4827
Victoria Realty Ltd.

VILLAGE GROVE
$52,900
4 acres of park-like grounds surround this unique split-level townhome. 2 bedrooms, den, garage and loads of storage. Enjoy the peace and quiet of the country atmosphere yet be only 4 miles from town. Bus service at gates.
DIANE FULLMER
385-7721 384-8075 Pgr 407
GARDNER REALTY LTD.

BEACON HILL PARK
New luxurious 2 bedroom townhouse. 592-0662 $68,900
TULL DEVELOPMENTS LTD.

259 TOWNHOUSES

TOWNHOUSES
EXCITING AND BEAUTIFUL
-Just completed, 8 units, 6 left
-Vaulted ceilings, skylights, appliances, fireplaces
-James Bay, 118 Michigan St.
-Flexible financing, rent to own
-Open daily 1-4 pm.
From $53,800
Hart Construction
Herb Smith 388-6275 (pager 880)

OPEN HOUSE
SUN. 2:30-4:30
1-933 ADMIRALS
3 bedrooms, 1½ bathrooms. Full basement - $58,900. MLS. Beautiful spacious townhome. Call Roma Molvard 386-3585 or evenings 384-4827.
Victoria Realty Ltd.

LIVE IN A GARDEN
California patio style offering peace and seclusion yet handy to all amenities, 1550 sq. ft., three bedrooms, 1½ baths, family room off lovely kitchen, built-in dishwasher, garburator and hide-away laundry area. Formal dining, living room with fireplace, much more, see it, below monetary value $64,500. 479-6659.

3 TOWNHOUSES
$44,900-$46,900
3 bedrooms in all units. 2 units all on one level. Private fenced yards in all units. Great for retirement or starter homes.
479-3612 Kent Deans 478-8316
Century 21 Suburban Realty (1978)

#7 287 OLD ISLAND HWY
$50,500. Special and unique living concept. Be free of garden responsibilities. 2 bedroom, drive-in garage.
Olive L. Martin
386-3231 479-8913
BLOCK BROS. REALTY LTD.

RACQUET CLUB AREA
3-bedroom townhouse with FP, dining area, 1½ bath, full RI basement. Close to university, K mart and schools. Low price $44,900.
John A. John
388-7557 477-8096
Capital City Realty Ltd.

SACRIFICE $39,950
Quadra-Lakehill, lovely 2 bedroom townhouse. Small complex, lush lawns, low assessment. Suit retireds or starter family.
BOWDEN REALTY 383-5524

Tillicum Townhouse
3 bedrms., swimming pool. Children welcome, near schools.
598-5144 Ralph Keller 388-4076
T. L. Mann & Associates Ltd.

265 HOUSES WANTED TO BUY

—(ONTARIO COUPLE) Require a spacious older home with dining room and character up to $60,000 CASH.

—(RETIRED COUPLE) Require a cosy two bedroom home with full sized lot. Basement preferable. Up to $50,000 CASH.

—(CALGARY COUPLE) Require two bedrooms, spacious lot, semi rural if possible up to $60,000 CASH.

If you feel your house may suit one of the above serious clients. Call for an obligation free discussion. CHRIS GREIG, 386-6164 or 386-1296. CASTLE PROPERTIES LTD.

ESQUIMALT
Urgently wanted for ready-to-buy purchasers: 3-BR to $75,000 range. If you are thinking of selling ANY TIME THIS YEAR please phone for a confidential discussion of the market value of your home.
Jo Lennox 478-2563
Marilyn Moore 382-8015
Capital City Realty
Ltd. 388-7557

Can Your Home Sell Itself?
It probably can if you give it away and throw in the kitchen sink. Why do this? Call
Ted Pinfold 598-5144
T. L. Mann & Associates Ltd.

STEVE MOONEY HAS BUYERS FOR:
—GORDON HEAD, 3 bedroom, full basement, large kitchen and eating area. Up to $74,000.
—Same out-of-town buyer would like small to medium restaurant operation here.
If you are thinking of selling please call me at anytime.
STEVE MOONEY
477-0191 477-4197
Royal Trust

PROMINENT HAIRDRESSER
Marrying shortly, requires 2 or 3 bedrm. home with fireplace & dining room in Fairfield or Oak Bay — up to $75,000.
Call
Lee Wrobel or Randy Small
385-1431 British American Realty Ltd.

WANTED—BUNGALOW
City Bungalow — Blanchard St. Area, Yew St., Reed St., Glasgow St., Villance St.
C. CARPENTER 388-5555
B.C. Land and Insurance Agency Ltd.
530 Broughton St. 388-5555

HOUSES WANTED
—Older character homes in need of repair.
—Seaview home with 3 bedrooms. Up to $120,000.
—2 or 3 bedrooms, full basement. Up to $55,000.
477-0191 SYD SHUMKA 595-1337
Royal Trust

WANTED — $60,00 TO $70,000. Client requires 3 bedroom home, will consider up to 30 yrs. old. Quadra, Cedar Hill, Gordon Head, Cordova Bay or along slope above Gorge Road. Please call Herb Hodgson 382-3835 or Len Thomas Sr. 478-6058. Douglas Hawkes Ltd. 384-7128.

CASH FOR YOUR HOME
Investors will pay cash now for suitable homes up to $60,000.
GLENN NICHOLLS
598-5144 598-7689
T. L. Mann & Associates Ltd.

DBLE. GARAGE
or C.P. 2-3 B.R. HOME up 20 yrs. old. Full bsmt. up to $65,000. Call LARRY J. QUAGLIOTTI. 477-7988 or 478-6609 or 386-6164 CASTLE PROPERTIES LTD.

SMALL HOUSE WANTED
In the St. Patrick's Church area. Up to $55,000. Request is urgent but possession can be flexible. Please call JOHN SHAVER 595-2121 or 382-9444, National Trust.

FAMILY WITH 4 CHILDREN WANTS (NEEDS) HOUSE IN K MART, SEARS, OR SAANICH EAST ANYWHERE, UP TO $65,000. PLEASE CALL 388-4271, DONNA VALIKOSKI, 384-2057, J. H. WHITTOME & CO., LTD.

CASH PAID
If your house is suitable for rental purposes call my Agents, Lee Wrobel and Randy Small, 385-1431.
British American Realty Ltd.

PRIVATE, WANTED OLDER home needing work for immediate cash, call 652-1562 anytime. Realtors invited.

WANT OLDER HOME, WILL purchase for cash. I am not in Real Estate. 479-2209.

265 HOUSES WANTED TO BUY

SMALL RETIREMENT HOME, James Bay area, gas heated, sturdily built, principals only please. Private buyer. Write N. Angle, 666 Latimer, Penticton, B.C. or phone 112-493-2123.

268 LISTINGS WANTED

Lansdowne Properties Ltd.
GREEN ACRES
3½% Excl. Commission
592-2431 or 384-8075
Pager 686

Are You Listless?
Well, so are we! Have sold our last listed property and need properties to handle. May we list and sell your home? If you are anxious to sell, so are we. Please call E. Wilkinson or Oliver Douglas at 388-4271.
J. H. Whittome & Co., Ltd.

270 EXCHANGE REAL ESTATE

2 BDRM. PENTHOUSE
Condo, exceptional view, close to Vancouver General Hospital. $41,500. Sell or trade on Victoria Property. Contact A. Badham, Landmark Properties Ltd. Phone 386-6762 or 595-1556.

11 ACRE LOT, ¼ MILE WEST of Wallace Drive on Durrance Rd. Trades considered for commercial or revenue property. John Kennett, 385-1491.

271 LOTS FOR SALE

Park Pacific
Proudly Presents
DEAN PARK ESTATES
PHASE 2 IS NOW OPEN FOR PUBLIC VIEWING
54 additional superb lots in a beautiful natural setting. Most of these new lots have spectacular ocean views of Haro Strait, Mount Baker and the Gulf Islands.
Located in North Saanich on the slopes of Mount Newton adjoining John Dean Provincial Park. Fully serviced lots with a minimum area of 15,000 square feet. Priced from $34,000. Choose your home site now while the selection is the greatest.
Entrance close to Panoramic Recreation Centre on East Saanich Road. From Pat Bay Highway turn off at McTavish.
SALES OFFICE
656-7041
10:30-4:30
OR
GEORGE BLACK
382-2426
388-6275
PAGER 930
383-4124 anytime
Park Pacific Investment Ltd.

At BROADMEAD
WE HAVE IT ALL
Sunny seaviews, meadows, private lanes, rocky outcrops, treed seclusion, quail, pheasant and more. If you've been looking for that special spot for your new custom residence, visit us at Broadmead, a community of quality homes, created with care to preserve and compliment its unique natural beauty.
. . . 100-ft. wide lots are not the exception in Broadmead . . . that's our average lot size . . .
. . . space to live, to grow, to enjoy casual country living . . . yet just 10 minutes from city centre
. . . We have an excellent selection of ½ to ½-acre home sites available for viewing, priced from $31,500 to $44,500.
TAKE THE FIRST STEP TO BETTER LIVING!
Visit us at our office-display home, 950 Royal Oak Drive
8:30 A.M.-5:00 P.M. 658-5291
or call
Jeannie Dewhurst
Royal Trust Corp.
384-8001 or 658-8980

THE "HISTORY MAKERS"
WHITTOME'S
— 2½ acres, square lot, level and heavily treed. $23,900.
— 2½ acres, square lot, a bit of view, summer shelter. $26,900.
— 2.11 acres, square lot, with valley and lake views, drilled well. $27,900.
— 2 acres, rectangle, farm land with well. $25,900.
— 2 acres, square with old log cabin. $26,900.
— 1 acre, 600' of unusable lakefront, sec. lot. $16,900.
— 1 acre, square lot, just like a small park. $19,500.
743-5311 John Ettema 743-2607
J. H. Whittome & Co. Ltd.
Shawnigan Lake Br.

NEAR ½ ACRE POTENTIAL SUBDIVISION
Neat and tidy 2-bedroom home, well situated on level treed 116'x185' lot. Excellent subdivision potential. Close to all amenities. Give us a call.
478-2563 Jo Lennox 388-7557
Marilyn Moore
382-8015 388-7557

"BUILDERS"
2 treed lots on a cul-de-sac close to Gordon Head area. Approx. 7200 sq. ft. Well priced at $29,500.
388-7557 Jim Gill 478-0008
Capital City Realty

BEAUTIFUL BRENTWOOD
26 lot unique sub-division. All sizes 6142-10400, own park, underground services, trees and boulevards, close to ocean and schools; class A development. Starting $23,800. 652-2346.

DEAR PARK ESTATES
Lot 58, .45 acre at end of quiet cul-de-sac. Panoramic view of sea, islands, Mt. Baker and Sidney. Level building site, level driveway access. $44,000. 656-6543

271 LOTS FOR SALE

WATERFRONT 0.9 ACRES
Beautiful Sheringham Estates subdivision where you can enjoy views of ocean and mountains. Situated on seaside Road in Renfrew Land District. Piped water, hydro and telephone $38,500.
SEAVIEW LOT 2 ACRES
High seaview building lot in Metchosin adjacent to 864 Walfred Rd. Spectacular views assured from cleared building site where surrounding mature trees stand ready to landscaped your dream home. Serviced with water, hydro and telephone.
478-5561 MIKE RYLAND 478-4761
BLOCK BROS. REALTY LTD.

ARDMORE ESTATES 1 ACRE LOTS
We are down to only 5 lots in this the finest residential development in the North Saanich Ardmore area. These serviced lots feature drilled, proven wells, underground hydro, storm drain, telephone and cablevision, and are over 1 acre in size. Priced with bank interest terms to low down payments from $34,900. to $37,900. Drive out this weekend (off West Saanich Rd. — Bradley Dyne) or phone HENDERSON REALTY LTD. 385-9741 or JACK HENDERSON 652-3157.

MALAHAT SPECTACULAR OCEAN FRONT
(Only 30 min. from Victoria)
10 ACRES—$70,000
20 ACRES—$85,000
110 acres — $2700 per acre ideal for developer. Call Mildred Stapells or Jim Park 384-8075 pager 506 or 493.
PEMBERTON, HOLMES LTD.
1000 Government St. 384-8124

LOTS! LOTS! LOTS!
158 acres adjoining Sooke Mountain Provincial Park. Opportunity to own your own park.
Hornby Island — Large lot near beach. Offered for sale at $6,500.
Sproat Lake — 81x217 waterfront with nice cabin. Call on this right away. Lots of extras for $40,000.
5.7 acres — Cor. Finlayson Arm and Rountree Rd. Call Soon—
Lot 39 Shawnigan Lake. .37 acre. Priced at $13,900.
Edna Sargent
386-3231 383-2202
Maryann Waldmann
386-3231 477-5759
BLOCK BROS. REALTY LTD.

2 ACRES—COLES BAY
Superb building lot, almost waterfront, in an area of fine homes. Drive out West Saanich Rd. to the Lawrence/Salmond turn off and look for our signs. Fenced driveway, cleared building site, drilled well — it's gorgeous. Listed at $49,500 exclusively with
GAIL WEINBERG
595-1535 477-4467
PETER DUECK
386-7521 479-9909
BOORMAN INVESTMENT CO. LTD.
2045 CADBORO BAY RD.

GORDON HEAD
107 ft. wide by 84 ft. deep with some perimeter trees for privacy, no rock to contend with and not in a subdivision. Serviced and ready to go. $31,900.
STAN TRONT 477-2829

SERVICED LOTS
Central Saanich, 7100 sq. ft. to 9900 sq. ft. Ready for building. Asking $23,000.
BILL McCARTER 592-3970
HENDERSON REALTY LTD.
385-9741

DUPLEX SITE
SEA VIEW—$42,500
90'x135' fully cleared and serviced prime sea view building site. Council have indicated two family strata plan homes may be built. Access to low level beach. View of Mt. Baker and Olympics. MLS. For full details, please call
CLIFF ANDERSON
384-8124 477-3994
PEMBERTON, HOLMES LTD.
1000 Government St. 384-8124

BROADMEAD SEAVIEW
This is your chance to build your own home in an exclusive area with a tremendous seaview. This treed property represents an excellent investment with potential unexcelled for development into an unique prestige home. For further details, Call
LINDA ANDERSON
388-4434 721-3008
WESTMONT REALTY (1977) LTD.

BUILDING LOT SOOKE $16,500
Level building lot among nice homes. 80' x 133'. Offers please, call:
CLIFF SALMOND
385-7721 477-3626
GARDNER REALTY LTD.

SUPERB LOTS
1. JOHN DEAN PARK ESTATES — Treed, secluded ½ acres. $29,500.
2. ROYAL OAK-Saanich. Near new shopping centre. Starting at $26,900. New on the Market. Call
GLENN NICHOLLS
598-5144 598-7689
T. L. Mann & Associates Ltd.

SECLUDED
2.46 acres treed located Glen Forest Way Metchosin. Building site prepared with foundation in. A quick sale is required. Asking $32,000. Larry Haddon 592-7735. British American Realty Ltd. 385-1431.

SUPER LOT ROCKLAND AREA
Large, secluded lot on Regents Place priced at $49,900. In established character area. Try your offer now. ML.
NEIL RAWNSLEY
386-2111 595-1507
MONTREAL TRUST CO.

10 ACRE HOMESITES FROM $63,000
Located near Observatory. Close-in yet pure country. All are nicely treed offering a variety of choice building sites. Driveways already roughed-in. TRADES ACCEPTED.
386-3231 RAY MILAN 386-3231
BLOCK BROS. REALTY LTD.

DEVELOPMENT POTENTIAL
Approx. 56,000 sq. ft. vacant land adjacent to UVic. Subject to offers on $310,000 considered. For detail contact
HERB McDANNOLD
382-9191 BUS. RES. 384-6768
THE PERMANENT

THREE BEAUTIFULLY treed lots with fabulous water-views overlooking Saanich Inlet, new subdivision at 8550 West Saanich Road.
Lot 2: ½ acre, $41,000
Lot 3: ½ acre, $36,000
Lot 5: 1.07 acres, $51,000
For further information please call, Ravell Mortgage Corp., days 388-5454, evenings 386-1249.

LLANFAIR AND PEARL CRESCENT
Large parklike choice lots, all underground services, curbs, paving and lighting. Deluxe area of fine homes. $28,500 to $37,000. Terms if desired. Off Wallace Drive south of Marchant Road, Brentwood.
MARCONI REALTY 386-3941

271 LOTS FOR SALE

CAREY NORTH
12 Fully serviced building lots on a quiet cul-de-sac. Priced from $25,400 to $26,900 with Builders terms available. Call
LINDA ANDERSON
388-4434 721-3008
WESTMONT REALTY (1977) LTD.

27,900 BLDG LOT
Over 70 ft. frontage on quiet cul de sac surrounded by newer homes. Take a look at Moorgreen Pl. off Blenkinsop Rd. Past Cedar Hill X Road. Ideally situated, close to amenities. Call Hall Barber 382-8101 or 385-1047.
NATIONAL TRUST CO. LTD.

15 TOWNHOUSES
Level easily workd site with land use contract for 15 townhouses complete with plans. $225,000. JACK MEARS, 598-3321.
JACK MEARS
OAK BAY REALTY LTD.

ARDMORE — SERENE forest-glade lot. 1 acre. Close to beach, lovely trees. Inquire about the taxes. Offers on $32,300. MLS.
ERNIE BRIMBLECOMBE
477-7291 384-8075 (Pgr. 969)
D.F.H. REAL ESTATE LTD.

LOT FOR SALE
67x100 ft. fully serviced lot, 2 blocks from UVIC, close to all schools. Mrs. Pat Saunier, Kasapi Const. Co. Ltd., 538 Dupplin Rd. at 386-6191 or res. 384-2197.

Over ½ acre lots — on cul-de-sac. Llewellyn off John Dean Rd. Very attractive setting with excellent surrounding homes. $31,900.
Olive L. Martin
386-3231 479-8913
BLOCK BROS. REALTY LTD.

SAANICHTON
Large view lot just minutes from shops, etc. Asking only $22,900. Graham Ireland Res: 595-8845 Island Homes Ltd. 386-7545.

CADBORO BAY — VISTA BAY ROAD. Two exceptional treed lots with some view of Cadboro Bay and Yacht Club. $50,000 and $55,000. Byron Price & Associates Ltd. 385-2458.

HIGH QUADRA
Good building lot, 73x115', Lodge Avenue just off Quadra, plenty of trees, high rock in background. Selling for government assessed value, $27,700. 382-8937.

HALF ACRE, BEAUTIFUL view lot, with excellent surrounding homes. Cleared building site at end of cul-de-sac. Community water, 30 minutes from Victoria. Reduced to sell $22,000. 743-5861

LANGFORD AREA
2 side-by-side level building lots, 51x150, $19,500 ea. Terms available. 592-2130, 388-5464, Pager 701.

FLAT 10,000 SQ.FT. FULLY serviced duplex lot in Brentwood area within a block of new shopping center. $27,700. Call Dave Thomson. 652-1040

IDEAL COMMERCIAL-RESIDENTIAL, large, serviced. Central Sooke location. Priced to sell. Buy now, avoid usual Springtime increase. 642-3210.

SOOKE, MAPLE AVE., 100X623, 62,300 sq ft $1.50 sq ft For details and map, write owner: M. Fedosen, 6072 Houde St, Montreal, N. Quebec H1G 1G2.

MUST SELL, FIRST $30,000 cash takes. Superior lot with valley view, Central Saanich. 652-2358.

BY OWNER 6 ACRE VIEW building lot, ½ farmable, fruit trees, 15 minutes from downtown, $72,500. 477-1219 after 5.

ELK LAKE
Lot 144' wide X 428' deep on Elk Lake, all treed. $82,900 or will build to suit. Ph. 479-8462.

BEAUTIFUL WATERVIEW
6c2 Ocean boulevard, close to beach and all major facilities. Level lot. By owner. 478-4484.

INTERURBAN AREA, VALLEY view lot, high location, Prillaman Avenue, approx 51 x 130. Bargain at $12,900 Phone 383-5661 or 479-2024

PARCEL, APPROVED FOR sub division, excellent location, Elk Lake area, 5 acres zoned. Owner 658-5812.

FULLY SERVICED LOTS, quiet Culdesak. Contact Zeta Armstrong, 511 MacKenzie Ave, left off Carey Rd.

BEAUTIFUL ROCKLAND LOT, $49,500. Byron Price & Associates Ltd., 385-2458.

BEAUTIFUL ½ ACRE SEAview lot, Deep Cove, $36,000. 652-5828, 652-5761.

SIDNEY, 70 X 98.5, FULLY SERviced, close to schools, marina. 656-3733.

APARTMENT, TOWNHOUSE site. Approx. 91,000 square feet, Langford, 478-5946 after 6 pm.

½ ACRE CHOICE HIGH VIEW lot, fully treed. Colwood area. Possible subdivide. 478-1250.

JUST LISTED, BEAUTIFULLY treed lots, very secluded with parklands. Close in. 478-6468.

LATORIA RD. 1.5 ACRES, 2 lots, 70 X 30' building, 474-1844 after 5.

2 BUILDING LOTS FOR SALE, Langford area. 478-7991 evenings.

SHAWNIGAN LAKE VILLAGE, lot for sale. 478-9362

.96 ACRES, ARDMORE, $32,500 656-6182

273 PROPERTY FOR SALE

DUNSMUIR PROPERTIES LTD.
388-7868
AND THE LAND WAS GOOD
In these days of the inponderable paper dollar, land stands high in protecting hard won assets.
10 ACRES
Yours now for your own down payment on open mortgage. Let Evan Williams or Allan Klenman show you the wisdom of diversifying in land. This is land with a view, on paved road, ready to build on. Price $49,900.
Allan Klenman 656-4242
Evan Williams 388-6616
Pager 745
or Dunsmuir Properties Ltd.
23 West Burnside Rd.

1.4 Acres N. Quadra 3 BDRM Home Ask Price 99,500
Owner has bought up-island so must sell. 3-bedroom home has good-sized living room with fireplace. Separate dining room with country views. Extra bedroom in full basement. Good holding property for subdivision of 5 lots plus home and lot.
Howard Mitchell
479-4818 386-7545
Island Homes Ltd.

ACRES IN 4 MILE CIRCLE
All cleared and ready for your country home in the city. 4.53 acre with lakefront and road. 5.15 acres with lakefront and road. 10.10 acres with lakefront and road. Ideal hobby farm sites and holding.
Arnold Marr 477-6233
WESTMONT REALTY 388-4434

273 PROPERTY FOR SALE

POTENTIAL SUBDIVISION ROYAL OAK
Within the proposed sewer enterprise area. Possible 30 lots. Close to schools and shopping. Financing available.
Charronne Douglas
VIDCO
388-4232, 388-6568.

BY OWNER 17,424 SQ. FT. apartment site, Nanaimo (vacancy rate now 1.2% and dropping), zoned for 50 suites, fully serviced. One block from Nanaimo Yacht Club. $160,000. Current revenue $950 monthly. 753-9342 or 753-7475.

2 ACRES OF SECLUDED water view off Rocky Point Rd. between Aquarius and Pegusus Rds. Water and Hydro to property, 478-8520.

274 PROPERTY WANTED

WANTED SUBDIVIDABLE LAND
For residential lots — Victoria, Saanich (particularly Gordon Head) and Central Saanich. Call:
SPENCER LEE
386-3124 477-3593
Seaspray Properties Ltd.

WE DON'T WANT YOUR LISTING BUT•
If you have property of any size that has subdivisin potential, preferrably in good residential area, then we have the purchaser. No obligation. Quick decisions. GORDON DOVEY 721-5049 or JOHN MACDONALD 384-9160. Office 386-6331. A. E. LEPAGE WESTERN LTD.

SERIOUS BUYER
Requires 5,000-6,000 sq. ft. commercial bldg. Central Victoria core. Larger bldg considered if extra space leased (leaseable). Owners or agents please call.
HERB McDANNOLD
382-9191 BUS. RES. 384-6768
THE PERMANENT

STREAM?
Require acreage with stream, or with small lake within 30 miles of Victoria. Have buyer with cash. Call GEORGE WALL 386-2955 or 477-0548. CENTURY 21 Mayfair Realty.

SMALL LOTS
We pay cash for reasonably priced small lots in Greater Victoria area. Kasapi Construction, 386-6191.

WATERFRONT OR WATERview, large building site, View Royal to Metchosin area. 479-9168.

1-5 ACRES, SAANICH PENINsula, wooded, possible trade for yacht. 656-4495.

LOT IN OAK BAY OR UPLANDS for a single family house. 595-5851.

280 ACREAGE FOR SALE AND WANTED

MATHESON LAKE ROAD
Absolutely the finest 10 acres we have had the privilege to offer for sale. Mostly meadowland with a small natural pond fed by a creek and connected to a developed pond. Beautiful fir trees provide shade from hot summer sun for you or your animals. A grand Douglas fir about 28 ft. in circumference towers over all. There is a 30 ft. well and a water license allows the owner to divert and store water. To ensure your privacy or if you are interested in investing in excellent holding property, you may also wish to purchase the adjacent equally fine, 10 acres to the east. $79,000 each 10 acres.

SPECTACLE LAKE ROAD
2 acres on which to build your own retreat. Just far enough off the Malahat to be free of noise but close enough for convenience. Only 18 miles from town. A steal at $19,500.

COUNTRY LOVERS
Exceptional acreage close to Beaver Lake Park on city water. A 6-room rancher overlooks the 5 acres of desirable land suitable for gardening or horses. Cross fenced with riding ring, ¼ mile training area, 5 stalls and loafing shed. $129,000.

NEIGHBORHOOD BEST BUY
Excellent 3-bedroom home with large separate guest house with own 2-pce. bath. Nice views of Olympics, ocean glimpses, 4 apple trees, garden/greenhouse, all on .4 acre lot. Low taxes and $2500 B.C. grant if you qualify! Asking $44,000.
DON and SHIRLEY MILLS
478-6139 386-3231
BLOCK BROS. REALTY LTD.

Century 21
WESTERN HOMES
1037 Cloverdale 386-3494

1.6 ACRES SAANICH
An acreage for animals! Good drainage, nice rural views, yet close to town. All cleared pasture and well priced at $42,900. (36538) Call to view. NEIL R. MACDONALD. 386-3494 (24 hrs.)

45 ACRES $99,000
45 acres close to Thetis and McKenzie lakes, and very well priced. (36498). Call now for information or viewing. NEIL R. MACDONALD 386-3494 (24 hrs.)

5.17 ACRES OCEAN VIEW
A beautiful treed property, gently sloping up and away from the ocean view. Presently subdividable into 2-acre parcels (½-acre potential). Water, telephone and electrical to boundary. Perc tested. This landsend acreage is an excellent holding, and/or building property. Vendor will take a trade for a suitable residential property. Priced for quick sale at $69,900.
385-7721 KENT MacLEOD 595-4273
GARDNER REALTY LTD.

SUNDAY 1 TO 4 IN ATTENDANCE
At these beautiful 10 acre homesites near observatory. Building sites range from high view-type to lower meadow type (with clearing). TRADES ACCEPTED. Offered from $63,000. At north end of Interurban turn left on Goward to Excelsior estates.
Ray and Christine Milan
386-3231 592-3652
BLOCK BROS. REALTY LTD.

DEVELOPERS!
182 Acres, 15 miles from town. Presently 4 ha minimum. $1511/acre. MLS.
DAVID SCOTT 385-3435

10 ACRES
Secluded creek frontage, meadow and timber. MLS.
DAVID SCOTT 385-3435
P. R. BROWN & SONS

ACREAGE
Approximately 16.5 acres within the boundaries of the proposed new townsite. Subdivision proposal plus excellent holding property. Asking $215,000. For more details on this unusual opportunity call
ALMER OLSON
Royal Trust 384-8001

GLENELG 1 ACRE

290 FARMS FOR SALE AND WANTED

MARKET GARDNERS

74 acres of good bottom land, suitable for vegetable growing. This property is in 3 parcels.

DAIRY FARMS

There are still several good dairies and beast farms for sale on Vancouver Island from 100 to 264 acres. We also herds and quotas for the Dairy Man who wants to expand or for someone wanting to get into the Business. For further infromation call Gordon Grier, Duncan Realty Ltd., 748-3156 or 746-6550.

GOING CONCERN-PENINSULA hobby farm. Lovely 5 year old home on 7.3 acres. Two car garage or workshop with 220 wiring. Barn has 2 box stalls, milking parlour, tack room, hen house, power and water. Price of $179,000 includes 5 cows, Massey Ferguson 135 diesel tractor with front end loader, Model 124 Massey baler, PT7 Heston mower conditioner, 3 Point cement mixer, post hole auger and milking machine. Farm gate business included. Call owner 656-4103 for further details. Trades considered.

BARN

6,900 sq. ft. cinder block, in good condition, on 10 acres. Has water, some pasture. Has to be the buy of the year at $60,000! MLS. For more information call:
DAVID SCOTT 385-3435
P. R. BROWN & SONS

293 GULF ISLAND PROPERTIES

HORNBY ISLAND (hourly ferry service)
2 acre well wooded retreat, paved road, power, water and small new home. $42,500.
10 treed acres, power. Near school, medical clinic, community hall. $26,900.
½ acre close to beach, limited water view. $7,900.

DENMAN ISLAND (hourly ferry service)
Beautiful Alpine-style home on landscaped acre close to moorage and facilities. $51,000.
Seven acres on paved road. $19,500.
½ acre close to beach and park. Power. $10,500.
Phone collect TEMPLE SINCLAIR 335-2475, PAT HANSON 335-0129, or write ISLANDS BRANCH, NANAIMO REALTY (1974) LTD., HORNBY ISLAND, B.C. V0R 1Z0.

PENDER ISLAND

300 ACRES
Potential development property. Approximately 650 ft. of water frontage; or suitable group purchased.

Cozy!
Two bedroom home set amongst the trees — private — near Lake — immaculate — like new — asking $32,500.
Call Lou Henshaw 629-3493
629-3563

GULF ISLANDS

On Mayne Island, 40 treed acres with large 3 bedroom log residence — use as lodge or club house — use as retreat or exclusive strata subdivision. Built on highest point of land, has 300-degree view of San Juan Islands, Olympic Range, Mt. Baker and Georgia Straits as far as the eye can see. Huge granite fireplace. Good wells. $237,000. Owner will carry part and/or interested in trade for residence in lower Mainland.
598-5144 Ralph Keller 388-4076
T.L. Mann & Associates Ltd.

BEDWELL HARBOUR
600' WATERFRONT

One of the loveliest parcels in the Gulf Islands, this 15 acre property is still in its natural state. Priced to sell at $78,500. Flexible financing. Colin Munro, 386-3585. Victoria Realty Ltd.

GULF ISLAND SPECIALIST
Buying? Selling? Appraisals? Call a full time professional servicing all the islands Jim Leake, Office 278-3531, Residence 743-7862, North Pender Island 629-3464.

HORNBY ISLAND
Beautifully treed, ½ acre lot in the Sandpiper sub-division, close to the beach. Priced to sell at $7500. 652-4977

SATURNA ISLAND BOOT Cove, .68 acre, small cabin, opposite beach access, good moorage. Phone 477-8802.

GALIANO ISLAND, 2 HOUSES on 10 acres agricuture zone. 539-2868.

294 MAINLAND AND OUT OF PROVINCE PROPERTIES

TRADE MY KELOWNA HOME. 4-level split — brand new — for home Victoria area. Approximately $90,000 value. Consider lot or motorhome or ? also. Write P.O. Box 197 Kelowna.

FULLY FURNISHED SKI cabin near Mt. Baker available immediately, excellent value, must sell, 385-1711 call collect 403-264-5843.

HOW TO WRITE A GOOD CLASSIFIED ACTION AD

1—IT'S BEST to start your ad with the name of the article or service you have to offer. If you have an apartment, room, etc., for rent, or property for sale; start your ad with the location.

2—BE CLEAR. Readers respond more quickly and favorably by giving complete, definite information. Always include the price in your advertisement.

3—MAKE IT EASY for the reader-prospect to reach you. Always give your telephone number or your name and address. If you do not have regular hours, state a preferred time for the prospect to get in touch with you.

4—PLAY SAFE. You get the greatest reader attention by using consecutive insertions. A six-day order is best and costs less, and you can, of course, stop your ad as soon as you get the results you want. You pay only for the days your ad appeared. Lower yearly rates are available to those who wish to keep their services or products before the public.

5—PLACE YOURSELF in the reader's position and ask yourself what you want to know about your offer. The answer you give will make a good Want Ad.

6—GIVE YOUR PROSPECT every inducement you can with good copy. Classified action ad readers have the money and are already interested in buying the merchandise or service you have to offer; the details and information you give are the most important.

7—TO PLACE YOUR AD, call 386-2121, your direct line number to fast Want Ad action. A courteous, efficient advisor will be glad to help you word and place your order. And remember, Classified Action Ads afford you the most complete coverage. Telephones are open 8:00 a.m. to 6:00 p.m. Monday through Friday, 8:00 to 5:30 p.m. Saturday. Don't allow the reader to speculate.

Deaths and funerals

305 DEATHS and FUNERALS

ADAMS — On January 23, 1979 in Victoria, Mr. David Adams, a resident of Victoria since 1947 and formerly a pioneer homesteader near Alsask, Alberta. Born in County Antrim, Northern Ireland, he is survived by two sisters, Mrs. Elizabeth Shannon and Mrs. Agnes Chestnut both of Burlingame, California; several nieces and nephews in California, New York and Northern Ireland and by his sister-in-law Mrs. John Adams (Amy L.) in Victoria.

Funeral service will be held Monday, January 29th at 1 p.m. in First Memorial Chapel, 4725 Falaise Drive with Rev. Bruce Mollay officiating. Interment at Royal Oak Burial Park. Arrangements through First Memorial Services Ltd.

ANSTEE — In Central Saanich, B.C. on January 26th, 1979, Mrs. Annie Laura Anstee, in her 93rd year, born in Nova Scotia, late residence, 912 Mount Newton X Rd. She leaves her daughters: Mrs. R. Clark, North Saanich, B.C. and Mrs. W. J. Billings, Edmonton, Alta.; sons, Ronald Anstee, Surrey, B.C. and Wilfred McKenzie, Victoria, B.C.; 9 grandchildren; one sister, U.S.A.

Service in the Sands Mortuary Limited "Family Chapel of Memories", 1803 Quadra St., Victoria, on Monday January 29th, 1979, at 3:00 p.m. Rev. A. Calder officiating. Cremation. Flowers gratefully declined.
SANDS — VICTORIA

BEVERIDGE — In Portland Hospital on January 19, 1979, Teresa I. Beveridge, aged 75 years. Late residence 23 Edwards Street, Kamloops, B.C. Born in Prince Albert, Saskatchewan, and resided in Victoria for 30 years. She is survived by her husband, Edgar J., one daughter, Mrs. Andrew (Gael) Hebenton, Portland, one son, Gary Beveridge, Kamloops, two brothers, Fred Allentine, Calgary, and Harold Beltrey, Winnipeg, two sisters, Ruth Hepting, Vancouver, B.C. and Lila Morgan, Saskatoon.

Funeral services were held Monday, January 22, at Bateman Funeral Chapel, Gresham, Oregon, followed by cremation at Lincoln Memorial Park, Portland.

GAHAN — On January 24, 1979, Bernard Gordon Gahan of Victoria.

Memorial service Monday January 29th at 4 P.M. in the Chapel of First Memorial Services, 4725 Falaise Drive. Capt. John Wilder officiating. Cremation. Arrangements through the Memorial Society of B.C. and First Memorial Services Ltd.

HALL — George Kenneth, aged 61 years, passed away in the Royal Jubilee Hospital on January 25, 1979. He is survived by his loving wife Joyce; sons, Richard and David and their wives, Loretta and Jackie; daughters Lexa and Cindy and their husbands, David Gollmer and Stuart Cox; two granddaughters, Jodi-Anne and Candise; also a brother Maynard and family and a sister Anne and family. Ken retired from H.M.C. Dockyard December 28, 1977 after 30 years service.

Service in McCall Bros. Chapel, Johnson and Vancouver Sts. on Monday, Jan. 29 at 1:00 p.m. with the Rev. Tony Roberts officiating followed by cremation. (In lieu of flowers, donations to the Canadian Cancer Society, 857 Caledonia Ave., would be appreciated.)

HARDING — Augusta Margaret, born in London, England in 1890 died January 24 at the Aberdeen Hospital. Widow of Christy Harding and predeceased by her sister, Dorothy H. Dobson. Leaves two daughters: Dorothy Jorre de St. Jorre and husband Maurice with grandchildren Maurie in Afghanistan, Julie and Philip in Victoria and Elizabeth Sinclare of Victoria with grandson, Christy with wife Julie and greatgrandson Spencer in Halifax. Nieces in England and New Zealand and nephews in the United States.

Service in the Sands Mortuary Limited "Memorial Chapel of Chimes" on Monday January 29th, 1979 at 1:00 P.M. Lt. Col. Rev. R. O. Wilkes officiating. Interment in Royal Oak Burial Park. Flowers gratefully declined. Those so desiring may contribute to the B.C. Heart Foundation, 1008 Blanshard Street, Victoria, B.C.
SANDS — VICTORIA

HAMILTON — On January 25, 1979, at Royal Jubilee Hospital, Mrs. Myrtle Bertha Hamilton, aged 84 years, late of 1037 Richardson St. Predeceased by her husband, Arthur Gladstone Hamilton in 1969. She is survived by a brother-in-law, Mr. F. E. Shultz, Lensing, Ill.; a sister-in-law, Mrs. Florence Fox, Washington, Ind.; two cousins, Mrs. Ruth Carstetter, Reidsville, Penn.; Mrs. May Dugan, Chagrin Falls, Ohio; and one niece, Mrs. Grace Maxey, Ferris, Texas.

Funeral services will be held at 11 a.m. Tuesday January 30th, in Hayward's Thomson & Irving Funeral Chapel, 1625 Quadra St. Rev. Dr. A. E. King will officiate. Cremation to follow.

RIVARD — On January 25, 1979 a the Royal Jubilee Hospital, Joseph (Joe) Rivard of 2397 Lincoln Rd., a resident of Victoria since 1943, formerly of Innisfail and Stettler, Alberta and Lafleche, Sask. He is survived by his loving wife Anne Marie at the residence; 3 sisters, Mrs. Victoria Barron of St. Paul, Minnesota, Mrs. Jean Belcourt of Laclache, Sask. and Mrs. Dallas Bergeron of Montreal; 1 brother Paul of Vernon, B.C.; numerous nieces and nephews. Mr. Rivard was a barber in Victoria for many years.

PRAYERS will be offered in McCall Bros. Chapel, Johnson & Vancouver Sts. on Monday, Jan. 29 at 7:00 p.m. MASS will be celebrated in St. Patrick's Church, Haultain St. on Tuesday, Jan. 30 at 10:00 a.m. with the Rev. J. Jackson celebrant, followed by cremation. (Flowers gratefully declined.)

ROMERIL — In Victoria on January 26, 1979, Mrs. Eva Mary Romeril, aged 83 years, of 3290 Beach Drive, born in England. Predeceased by her husband Wilfred in 1973; she leaves many friends in Victoria and a nephew, Robert Romeril in Oregon.

Funeral service in the FAMILY CHAPEL of McCall Bros. on Tuesday, January 30 at 10:15 a.m. with the Rev. F. W. Hayes officiating followed by cremation.

WATERSTON — Suddenly at the Royal Jubilee Hospital on January 24, 1979, Donald Mark Waterston, aged 22 years, only son of Millie and John Waterston of 3905 Cedar Hill Road. He is also survived by his grandmothers, Mrs. J. Waterston and Mrs. S. Ford of Victoria, and loving aunts and an uncle. He was employed by B.C. Forest Products (Plywood Division). He was a former student of Cedar Hill Junior and Mt. Douglas High Schools and was a former member of the Gordon Head Soccer Association.

Funeral service in McCall Bros. Chapel, Johnson and Vancouver Streets, on Monday, January 29, at 3:15 p.m. with the Rev. J. Rae Allan officiating. Interment at Royal Oak Burial Park. (Flowers gratefully declined. Friends, if desired, may donate to the charity of their choice.)

Heavy are our
hearts today,
Memory brings you
back once more,
To the time when
you were with us,
To the happy
days of yore.

305 DEATHS and FUNERALS

WIGMORE — Passed into the presence of her Lord on January 24, 1979, Ruth Wigmore of 1424 Craddock Street, a long-time resident of Esquimalt, aged 79 years, born in Manchester, England. Predeceased by her daughter, Evelyn Morrison in 1975; she is survived by her loving husband William; her daughter, Mrs. Julie Taylor of Victoria; three sons, William, Jr. of Victoria, David of Sooke, B.C. and Roger of Victoria; nine grandchildren; two great-grandchildren.

Funeral service in McCall Bros. Chapel, Johnson and Vancouver Streets on Monday, January 29, at 2:00 p.m. Interment at Hatley Memorial Gardens. (Flowers gratefully declined. Friends, if desired, may donate Gideon Bibles, phone McCall's, 385-4465 or donate to the charity of their choice.)

308 CARDS OF THANKS

WE WOULD LIKE TO EXPRESS our heartfelt thanks to all our relatives and friends for their kind messages, floral offerings and attendance at the service for our dad, the late Alexander Dobbie. Grateful thanks to Dr. J. Fiddess and the nursing staff at The Royal Jubilee Hospital for their kind and comforting care. Special thanks to the pallbearers and members of the Royal Canadian Legion, Pro Patria Branch #31 and to Padre Tony Roberts for his inspiring message of love and faith. You have all helped so much to sustain us through our sad loss.- The Family.

THE FAMILY OF THE LATE Terrance Clifford O'Neill extend our heartfelt thanks to relatives and friends for their many acts of kindness, expressions of sympathy, flowers and donations to the Cancer Society in his memory. Special thanks to Dr. Billung-Meyer, the nurses of both Victoria General and Royal Jubilee Hospitals for their kind professional care. The support and prayers of Rev. Frs. Costello and Hanley as well as the thoughtful efficiency of McCall Bros. will always be appreciated - Dorothy O'Neill and family.

THE FAMILY OF THE LATE Gordon Ash wish to extend their heartfelt thanks and appreciation to all their friends, relatives, the George Wheaton Crew, Canadian Legion Pro Patria Branch and Padre Roberts for their kindness annd thoughtfulness during their recent bereavement of their beloved brother. — Lorna, June, Jackie, Vera annd families.

The family of the late Mrs. Viola Turnbull wish to thank everyone for their kind condolences during their recent bereavement. Special thanks also to Dr. Hosgood, and the staff of the Royal Jubilee and Victoria General Hospitals and James Bay Lodge. The Turnbull Family.

309 IN MEMORIAM

NICHOLSON— In loving memory of my dear husband Harry, a beloved husband, father and grandfather, who passed away Jan.27th, 1969.
The face I loved is now laid low
His loving voice is still,
The hand so often clasped in mine,
Lies low in death's cold chill
I often sit and think of him when I am all alone;
For memory is the only thing,
That grief can call its own.
— Sadly missed and fondly remembered by his loving wife Mary and family.

RIDDLE - James, In loving memory of my dear Husband, father, grandfather and great grandfather who died Jan. 27th, 1975.
Nothing can ever take away
The love a heart holds dear
Fond memories linger every day
Remembrance keeps him dear.
From your ever loving wife
Phyllis and family.

THEY SHALL GROW NOT OLD AS WE WHO ARE LEFT GROW OLD, AGE SHALL NOT WEARY THEM, NOR THE YEARS CONDEMN, AT THE GOING DOWN OF THE SUN, AND IN THE MORNING, WE WILL REMEMBER THEM.
WITH GRATITUTE, SANDS

RIDDLE - In loving memory of my Dad, James Riddle who died suddenly four years ago today.
Gone but never forgotton
Greatly missed
From your daughter Joyce.

PRATT — In memory of Mum, (Isabel) who passed away on Jan. 25, 1977. And to Dad, (James), who passed away on April 23, 1972.
—Always remembered by Jim.

GILHEN - In loving memory of mom (Lily) who passed away Jan. 27th, 1971, and Dad (Ernest) who passed away Feb. 27th, 1970. Forever together. Always remembered. Joan.

MARTIN - In loving memory of our son and brother, Richard, age 19 who left us so suddenly January 27th, 1978. Lovingly remembered by his family.

310 FUNERAL DIRECTORS

McCall's

MONDAY
FORTIN
Mr. Joseph R.
10:30 a.m. MASS
QUEEN OF PEACE CHURCH HALL
Mr. George Kenneth
1:00 p.m. FLORAL CHAPEL
EVANOFF
Mrs. Dorothy N.
1:15 p.m. FAMILY CHAPEL
WIGMORE
Mrs. Ruth
2:00 p.m. FLORAL CHAPEL
WATERSTON
Donald Mark
3:15 p.m. FLORAL CHAPEL
OBEE
Mr. Joseph F.
FAMILY CHAPEL
RIVARD
Mr. Joseph (Joe)
7:00 p.m. PRAYERS
FLORAL CHAPEL

TUESDAY
RIVARD
Mrs. Joseph (Joe)
10:00 a.m. MASS
ST. PATRICK'S CHURCH
ROMERIL
Mrs. Eva Mary
10:15 a.m. FAMILY CHAPEL

WEDNESDAY
PRESTON
Mrs. Elizabeth Hazel
2:00 p.m. FAMILY CHAPEL

McCALL BROS.
Funeral Chapels
1400 VANCOUVER STREET
AT JOHNSON

For Funeral
Information
Phone 385-4465

Haywards (B.C. Funeral Co.)
Thomson & Irving

Funeral Chapels
1625 Quadra St.
386-3505

CUNNINGHAM
FUNERAL CHAPEL
1155 FORT STREET
Phone 384-5512 or 384-8626
Offering dignified moderate service for all. Geo. S. Cunningham, owner, manager.

310 FUNERAL DIRECTORS

Sands

COMMUNITY
CHAPELS
DEDICATED
TO SERVING
Vancouver Island
Families

HERE
WHEN
YOU
NEED US

Your Seven Community Chapels

VICTORIA	388-5155
SIDNEY	656-2932
COLWOOD	478-3821
DUNCAN	746-5212
LADYSMITH	245-2331
NANAIMO	753-2032

We Care About
Vancouver Island Families

Sands

FIRST MEMORIAL SERVICES
Serving the Public and Exclusive Area. Undertakers for the Memorial Society of B.C. 658-5244.

311 MONUMENTALS

STEWART MONUMENTAL WORKS LTD.
ESTABLISHED 1896
Marble fireplace and tabletops.
1403 May St. 384-3452
Memorial of Distinction

Mortimer's Monuments
383-6421
709 KINGS RD. (at Douglas)
FOUNDED 1877

312 FLORISTS

DAISY CHAIN Florist
382-2512 453 SIMCOE ST.

313 MISCELLANEOUS

IN MEMORIAM DONATIONS
to be used exclusively for
CANCER RESEARCH
should be directed to
CANADIAN CANCER SOCIETY
857 Caledonia Ave., Victoria

The Lord is my Shepherd
I shall not want
He maketh me to lie down in green pastures
He leadeth me beside the still waters
He restoreth my soul
He leadeth me in the path of righteousness for his name sake
Yea though I walk through the valley of the shadow of death
I will fear no evil
For thou art with me, thy rod and thy staff they comfort me
Thou preparest a table before me in the presence of mine enemies.
Thou anointest my head with oil
My cup runneth over
Surely goodness and mercy shall follow me all the days of my life and I will dwell in the House of the Lord forever.

TENDERS FOR EMERGENCY LIGHTING UPGRADING AT OAK BAY JUNIOR & SENIOR SCHOOLS - VICTORIA, B.C.

TENDERS are invited for emergency lighting upgrading at Oak Bay Junior & Senior Schools.

Tenders will be received at the offices of Spratt & Associates Electrical Engineering Ltd., #204-2659 Douglas Street, Victoria, B.C., V8T 4M3. Tenders are to be received in a sealed envelope clearly identified as "Emergency Lighting Upgrading — Oak Bay Junior & Senior Schools" not later than 4:00 p.m., Wednesday, February 14th, 1979, where they will be opened in public.

Drawings and specifications may be obtained from Spratt & Associates Electrical Engineering Ltd. at the above address, telephone number 386-3396.

A returnable deposit of $20.00 is required for each set of documents.

The lowest or any tender need not necessarily be accepted.

SPRATT & ASSOCIATES
Electrical Engineering Ltd.
#204-2659 Douglas Street
Victoria, B.C. V8T 4M3
Telephone: 386-3396

UNRESERVED RECEIVERSHIP
AUCTION
RE-PAK ENGINEERING LTD.;
SUB-COM INDUSTRIES LTD.;
AND OTHER CONSIGNORS
DATE: TUES. JAN. 30th, 10 A.M.
PLACE: 5780 Thornton Ave., Langley, B.C.
PREVIEW: Mon., Jan. 29th, 9 a.m.-5 p.m.
DRIES & KRUMP 20' Press Brake Model 714D (Sold High Bid subject to owner's approval); Mubea 5x5x½ Ironworker Accupress 8'-80 Ton Hyd. Press Brake; Rushworth 6'x⅛" Power Shear; Hercus 9" Lathe; Canox wire feed, M1G & Electrode welders. TRUCKS — '75 GMC T/A Cab & Chassis c/w 13 speed R.R.; '74 Chev step van; 6—'72 Dodge Walk-in vans; '69 Ford F600 C&C; LIFT TRUCKS — '73 4000 lb. Hyster; Towmotor 6000 lb.; MISC. EQUIP. — Hewlett Packard Oscilloscopes; Multimeters; Oscillators; Function Generator; etc. Small tools, Drill presses; Band saws; jacks, etc. INVENTORY — New 10 HP Re—Pak Garbage Compactor; 3-3 yd. Garbage Containers; Misc. Steel; Hydraulic Valves; Filters, Pumps, etc. Office Equipment, etc.
LATE ADDITIONS
'75 Ford F150 PU, V8 auto, PS, PB; '75 Chev Van V8 auto, PS, PB; '74 Ford E200 Van V8 auto, PS, PB; '76 Datsun Sportstruck; '75 Mercury Montego SW, V8 auto, PS, PB; 1974—23' Prowler trailer
FREE BROCHURE ON REQUEST
MAYNARD'S
INDUSTRIAL AUCTIONEERS LTD.
1233 W. Georgia, Vancouver (604) 685-7378

THE CORPORATION OF THE DISTRICT OF OAK BAY

Sealed tenders for the supply and delivery of a ¾-ton Pickup; Radio Base Station and Mobiles will be received up to 12 noon, February 15, 1979. These tenders will be opened at the Municipal Hall in public at this time. Specifications may be obtained from the undersigned. The lowest or any tender will not necessarily be accepted.
D. L. BROWN
Purchasing Agent 1-27

NOTICE TO CREDITORS

ESTATE OF GEORGE RAYMOND KALFUS, otherwise known as RAY KALFUS, DECEASED

NOTICE is hereby given that creditors and others having claims against the Estate of GEORGE RAYMOND KALFUS, late of 844 View Street, Victoria, British Columbia, are hereby required to send them to the undersigned Executrix before the 28th day of February, A.D. 1979, after which date the Executrix will distribute the said Estate amongst the persons entitled hereto, having regard only to the claims of which she shall have received notice.

FLOENCE ROBERTSON
c/o HUMPHRIES &
MacKENZIE
Barristers & Solicitors
817 Fort Street
Victoria, B.C.
V8W 1H6
By: HUMPHRIES & MacKENZIE
Solicitors for the Executrix.

NOTICE TO CONTRACTORS

SEALED TENDERS are invited by the Board of School Trustees, School District No. 61 (Greater Victoria) for the Alterations to Burnside Elementary School Activity Room, Victoria, B.C. Contract documents will be available to General Contractors at the office of the Architect:
Peter H. Neijmeijer, Architect,
568 Starling Lane,
Victoria, B.C.
A returnable deposit of fifteen dollars ($15.00) will be required for each set of Contract Documents. Properly completed and signed bids in the form prescribed, and enclosed with the required Bid Bond in a plain sealed envelope marked:
TENDER FOR 1978 ALTERATIONS TO BURNSIDE ELEMENTARY SCHOOL ACTIVITY ROOM
will be received at the office of the School Board not later than 3:00 p.m., Wednesday, February 14, 1979. The lowest or any tender will not necessarily be accepted.

NOTICE TO CREDITORS

RICHARD THOMAS FARRINGTON, formerly of 73 Orchard Park Drive, Comox, British Columbia, deceased.

NOTICE IS HEREBY GIVEN that creditors and others having claims against the estate of the above deceased are hereby required to send them to the undersigned Executors at P.O. Box 580, Victoria, B.C. V8W 2P6, before the 25th day of February, 1979, after which date the Executors will distribute the said estate among the parties entitled thereto having regard only to the claims of which they then have notice.

ISOBEL BURNETT FARRINGTON
Royal Trust Corporation of Canada
Executors
BY COX, TAYLOR, BRYANT
Their Executors

NOTICE TO CREDITORS

RE THE ESTATE OF WILFRID WALTER McGREGOR (also known as Wilfred W. McGregor, formerly of 930—1420 Beach Drive, in the City of Victoria, Province of British Columbia, deceased.

NOTICE IS HEREBY GIVEN that creditors and others having claims against the estate of the above-named deceased are hereby required to send them to Doris Isabelle McGregor and National Trust Company, Limited, Executors, 1280 Douglas Street, Victoria, B.C., on or before the 24th day of February, A.D. 1979, after which date the Executors will distribute the said estate among the parties entitled thereto, having regard only to the claims of which they then have notice.

Doris Isabelle McGregor
and National Trust
Company, Limited
Executors
By their solicitors,
Messrs. Pearlman & Lindholm
Victoria, B.C.

British Columbia Buildings Corporation

For Sale by Tender

Tillicum Road at Regina Legal Lot A, Section 14, Victoria District, Plan 13217, Vacant Lot zoned C1.

Tender forms must be obtained from the Building Manager's office.

Sealed tender forms will be received up to **2:00 p.m. February 12th, 1979** at the office of the **Building Manager, 301 Menzies Street, Victoria, B.C. V8V 2G8.**

Inquiries may be directed to the Property Transactions Co-ordinator, at **387-3516**, in Victoria, B.C.

L.J. McKinney, Vice-President, Planning & Client Services Group.

The highest or any offer will not necessarily be accepted.

Around the Island

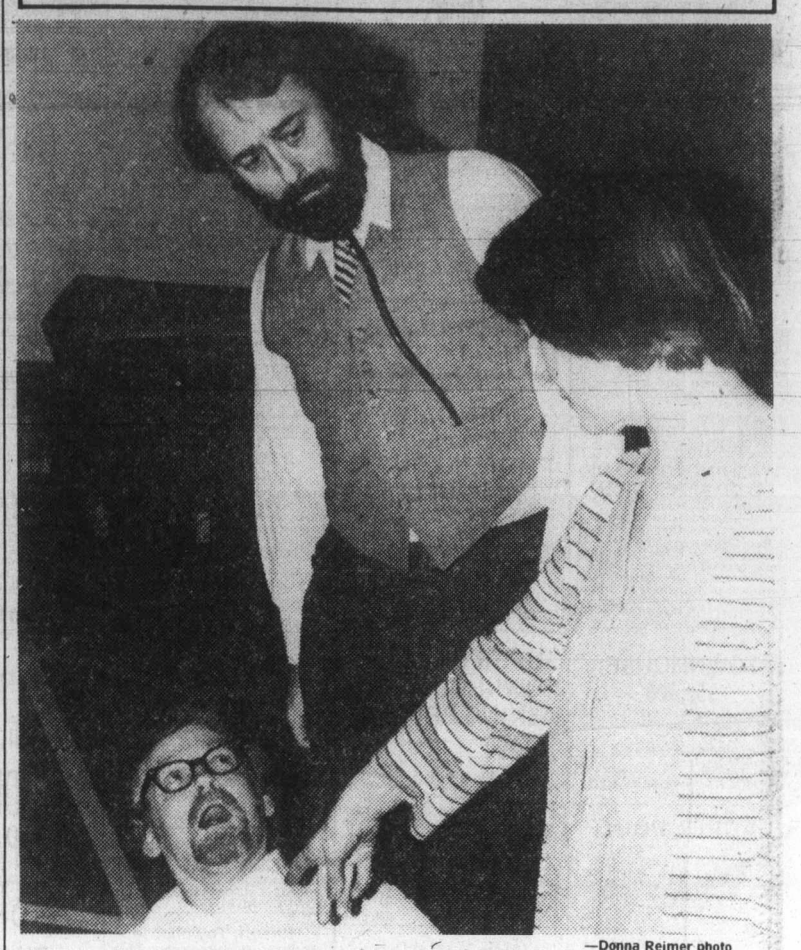

—Donna Reimer photo

Little bit of body English

Nanaimo Theatre Group is working hard on its latest production, Habeas Corpus by Allan Bennett, with comedy slated to run at Malaspina College Feb. 9 through 17. Here Mr. Shanks (Doug Sommers) at the feet of Dr. Arthur Wicksteed (Roger Etherton) is accosted by Lady Delia (Gladys Murray).

School budget row heats up in Cowichan

By DEREK RHIND
Colonist Correspondent

DUNCAN — Cowichan school board's provisional budget increase of more than $2 million continues to be the subject of controversy between the school board and North Cowichan Mayor George Whittaker.

Whittaker told the *Colonist* Thursday he "was amazed that one fragment of local government (municipalities) is told to freeze their budgets, while another fragment (school boards) are allowed to run wild."

The board's total operating budget for 1979 is $15,273,922. This is up $1,409,379 over 1978 and $2,617,772 over the 1977 provisional operating budget figure.

Teacher salaries account for about 80 per cent of the budget. This year their salary increase of 8.4 per cent brought the total budget for salaries up to $12,120,000, an increase of about $1 million over last year.

Not included in these figures is the increase in school board's share of about $350,000 of a $1.8 million debt retirement figure and a $50,000 to $100,000 increased cost in about a $1 million assessment for Malaspina College.

Cowichan school board's costs at first glance, compare unfavorably with that of its neighboring School District 66, Lake Cowichan.

The latter's provisional operating budget figure of $3,210,335 is up only $152,335 over its 1978 figure of $3,058,000.

Board administrative assistant Lawrence White said the board had been able to keep increases down to a minimum due largely to a decrease in enrolment and consequent reduction in teaching staff.

He told the *Colonist*: "We will be having decreases in services, because we have had a substantial decrease in enrolment, 400-450 students in the last five to six years.

"Consequently we have been able to reduce the teaching staff by three or four people on a yearly basis. For every four teachers reduced you gain about $100,000," he said.

White said that the board had also reduced its grounds and maintenance people.

"We reached our peak in this area of our staff in 1976. We have also been able to reduce the hours worked by our part-time office staff."

Cowichan school district enrolment has also gone down, about 180 students this year, but an additional five teachers have been hired by the school board.

Cowichan board chairman Joan Gillatt said this year's budget "is fully justified" and the trustees would be only too happy to meet with and explain the budget to "any interested citizen."

She added that increased school board costs are largely the result of changes forced on the school districts by the provincial government.

Whittaker said he agreed some of the increased costs for school districts have been caused by the provincial government, "but I think $2 million is too much of an increase."

Whittaker complained there are too many frills in the school program.

"Fundamentally we should get back to the basics, the three Rs. These are the only tools of learning a youngster needs from the schools. If a youngster has these, it doesn't matter if he never goes to school again."

Whittaker complained that "the school board chairman wants such things taught as musical appreciation. But what an amateur musician can teach at school is nowhere near what the same child can learn just by switching on the television set."

"The same as history lessons," he added. "No history is worth teaching unless it has an impact on our present-day life.

"As the municipality is charged with the greatest segment of local government (school tax), it is duty-bound to protect the interests of its taxpayers.

"Consequently a meeting has been arranged with two members of council and myself to discuss our concerns.

"We are not going to the meeting with any antagonistic attitude, just to see if there is any way that these costs can be reduced.

"Maybe the board, just by attending the meeting, will have had a second look and perhaps find some area where they can cut the costs themselves."

Chairman Gillatt complained of the system of "mainstreaming" by the provincial government.

She said the government was mainstreaming handicapped children into the school system at the expense of the school budget and local taxpayers.

She also said the provincial share of the school district budgets keeps going down, while the local share keeps on increasing.

She said it may be possible to reduce some teaching staff next year, but only if the student enrolment continues to decline.

Education director Bert Morgan thought it was unfair to compare Cowichan school district with that of Lake Cowichan.

"They (Lake Cowichan) do not have any of the special programs that we have.

"In our district we have special teachers for the hearing handicapped, visually handicapped, neurologically, and for speech therapy. In addition we have six members of the teaching staff directly concerned with native children. Also, two teachers teach English to new Canadians. These are all programs that they do not have to provide in Lake Cowichan.

"We also have a district special education assessment centre with one organizer and two teachers.

"What the Cowichan school district has done is to do the job that is necessary to be done. How would a blind child get help if we didn't agree to accept them?" he asked.

The meeting between North Cowichan and the school board was to have taken place Jan. 29, but North Cowichan will be unable to attend due to prior commitments. A date will be set later.

POPE JOHN PAUL waves to thousands of wellwishers who turned out at Mexico City Friday to welcome him on first visit there. At left, pontiff embraces small boy from the crowd. —AP

Mexicans forget quakes to fete pope

MEXICO CITY (AP) — Pope John Paul arrived here Friday following a series of earthquakes to inaugurate the most important meeting of the Roman Catholic Church in Latin America in a decade. More than a million Mexicans forgot three morning earthquakes to give him a tumultuous welcome.

After stepping off his jetliner, the pontiff went to his knees and kissed the earth, just as he had done Thursday in the Dominican Republic—the first stop of his week-long trip.

He is the first reigning Pope to visit overwhelmingly Roman Catholic Mexico and his primary mission is to open the third Latin American bishops conference, which is expected to make crucial decisions on the church's role in the turbulent social and political life of Latin America.

As a band broke into a lively tune at the airport, a person in the crowd handed the 58-year-old Polish-born pontiff a grey sombrero. He donned the broad-brimmed Mexican hat with a smile.

Photographers and wellwishers pushed through security lines and mobbed the pope,' keeping him from reaching the microphones for an arrival statement. But he kept his poise, waving to the 3,000 invited guests in reception stands. Security guards finally opened a path to an open truck-like vehicle that he boarded for the motorcade into the capital.

Before reaching it, he shook hands with priests and others lining the barricades and he kissed a young boy who ran to him from the crowd.

At least a million people, hanging from trees and walls and shouting "Viva!" lined the 16-kilometres route of his motorcade under sunny skies to the National Cathedral to celebrate mass.

The brilliant-colored shawls and dresses of Indians who had come down from their hill villages mixed with yellow-and-white Vatican flags waved by young and old along the route.

A flower portrait of the pope smiled from the wrought-iron gates of the 16th-century cathedral, built on the spot formerly occupied by an Aztec temple.

Thousands had gathered in pre-dawn darkness along the motorcade route and in the cathedral plaza when the first earthquake struck at 2:10 a.m. PST. It was a powerful shock, registering 6.3 on the Richter scale. Tall buildings swayed, windows rattled and momentary panic seized millions of suddenly awakened city residents.

Two weaker aftershocks followed at 4:05 a.m. and 9:15 a.m., 95 minutes before the pope landed at Benito Juarez International Airport. There were no reports of injuries or serious damage.

Pope John Paul will open the bishops' conference today. It will be a 17-day meeting in the nearby town of Puebla that is expected to have long-lasting effects on church policy in Latin America. The last such conference was in 1968 in Colombia.

Before leaving the Dominican capital of Santo Domingo, where he had spent 23 hours after arriving from Rome, the pope visited a slum neighborhood, Las Minas, Friday morning.

There he told a group of poor parishioners: "The pope sees in you a live presence of the Lord who suffers in our deprived brothers, who still says blessed are the poor in spirit, those who are persecuted, who are pure, who work for peace, who are compassionate and maintain their hope in Christ the Savior."

He called for new efforts by those in power to help the poor of the world "overcome their current situation."

Earlier Friday, he urged a group of priests and nuns at a mass in Santo Domingo's cathedral not to take up social and political causes in such a way that Christ's message is hidden.

He cautioned them against speaking of Christ "under assumed premises or sociological political . . . data instead of deriving the basic criteria for our lives from a gospel lived with integrity and joy."

The pontiff's messages to the poor and the clergy in Santo Domingo could greatly influence discussions at the Puebla meeting.

Followers of the "theology of liberation" argue that the church and its priests must take a much stronger role in protecting the poor and oppressed, even if it puts the clergy in direct opposition to governments or political systems.

Barry's
LICENSED FAMILY STEAKHOUSE
BARRY BURGER 50¢
DELUXE 95¢ CHEESEBURGER $1.15
also CHAR-BROILED STEAK DINNERS
RED LION INN, 3366 Douglas St.

ESTATE AUCTION
IN 2 SESSIONS
TUES., JAN. 30, 1 P.M. and 7 P.M.
Preview: Sat. 9 a.m. - 3 p.m.
Mon. 9 a.m.-6 p.m., Tues. 9 a.m. 'til Saletime
We will be selling for MISS MARY T. ROBERTS and to close the estate of her sister, the late JESSE C. ROBERTS.
FURNISHINGS: Oak Barley Twist Drop-Leaf Table; Set 6 Tudor Style Chairs; Oak Display Cabinet; Oak Dining Table and 6 Chairs; 2 Oak Library Tables; Barley Twist Occ. Tables; Mahog. and Walnut Bedroom Stes.; Oak Barley Twist Tea Trolley; Dining Stes.; Dinettes; Chesterfield Stes. APPLIANCES: Incl. Viking 2-Door Frost-Free and other Fridges; Kenmore Auto. Washer, etc. COLOR TV's incl. Magnavox, Viking and Other Portables and Consoles. MISC.: Paddle Ball Game; Speaker Sets; Oil Paintings incl. "Judas Iscariot" by Zinger; Quality British India Carpets; China and Glass. ESTATE JEWELERY: Diamond Rings; Necklaces; Brooches; etc. Over 600 Interesting Lots.
LUNDS AUCTIONEERS and APPRAISERS LTD.
926 Fort St., Victoria
Tel. (604) 386-3308

Less spent on Quebec?

MONTREAL (CP) — The Quebec government fought another round in its war of figures with Ottawa Friday, releasing a study that claims Quebec received less in total federal spending per capita than any other province between 1961 and 1974.

Economic Development Minister Bernard Landry told a news conference the study shows the lack of federal spending here cost the province $1.5 billion and around 80,000 jobs annually.

The supposed shortfall was determined by comparing Ottawa's spending with population statistics. The federal government spent 24.9 per cent of its money in this province during the years studied, Landry said, while Quebec had 28.4 per cent of the Canadian population.

The study is based on Statistics Canada data for all federal government spending, including transfer payments, federal salaries and real estate, and all grants and subsidies.

It includes the navy installations in Halifax and Victoria harbors and adjusts for such phenomena as civil servants working in Ottawa who live across the river in Quebec.

"In 15 years, we lost an entire James Bay," Landry complained, referring to the massive hydro-electric project begun in 1972 that has an estimated price tag of $15 billion.

The study says federal spending in Quebec for the period averaged $289 per capita. Newfoundland was second-to-last with $347.

Ontario, often cited by the Parti Quebecois government as the greatest beneficiary from Confederation, was fifth-highest with $497 per capita, while Nova Scotia headed the list at $959 per capita.

Economists at the provincial government's economic planning agency did the research.

Landry criticized the Pepin-Robarts task force report on national unity for its recommendation of greater economic centralization.

Swindle charges for 17

MONTREAL (CP) — Seventeen individuals were charged here Friday with fraud and conspiracy in land-sale swindles totalling $2.3 million, the Quebec Securities Commission said in a statement.

Forty-eight businessmen associated with nine companies have been charged to date in connection with the swindle.

According to the securities commission, the alleged fraud involved transactions of farmlands surrounding Mirabel International Airport, north of Montreal, and in the Quebec communities of St. Jerome, Mont-Laurier and Drummondville.

Charged Friday were: Michel Dumas, Robert Langlois, Jean-Guy Landry, Claude Ouimet, Jean-Claude Beriau, Jean-Jacques Trudel, Pierre Pontbriand, Paul Beaulieu, Larry Gadbois, Robert Joncas, Robert Couture, Gilles Paquette, Gilles Levesque, Ronald Nadeau, Jean-Guy Pouliot, Georges-Henri Gilbert and Jean Belanger.

McDonald Supply Ltd.
WHERE THE BUILDERS BUY
BUILDER APPLIANCE DISTRIBUTOR
FLOOR MODEL SALE
SEMI-ANNUAL COMPANY-WIDE EVENT
CONTINUES 'TIL SAT., JAN. 27th
Every floor model in our builder showroom is tagged at specially reduced prices. These are just some examples of the excellent values:
CARPET
ROLL—ENDS and REMNANTS REDUCED
20%-50%
Limited Stock — Come Early
LAUNDRY
INGLIS WHIRLPOOL PAIR
JLDA 4350 2-Speed JLDE 8400 $648
G.E. STACK ON LAUNDRY SET ONLY — PAIR $599
CLEARANCE SALE POLICY
● Personal Shopping Only
● No Holds or Layaways
● All Sales Final. No C.O.D.'s
● All Items Subject to Prior Sale
● Many Items Are One of a Kind
● MICROWAVE COOKING CLASSES
● MICROWAVE OVENS
● MICROWAVE ACCESSORIES
● CARPETS
THE APPLIANCE SPECIALISTS
McDonald Supply Ltd.
370 Gorge Road East 386-6745
● RANGES
● REFRIGERATORS
● WASHERS—DRYERS
● DISHWASHERS
● WALL OVENS
● COOK TOPS
1-27

Special Offer
FOR PRIVATE PARTY CLASSIFIED ADVERTISERS
Use this handy coupon to place your Classified Advertisement and save money
Name .....
Address .....
Phone No. .....
Signature .....
No. of insertions ..... Amount Enclosed $.....
FILL OUT AND MAIL TO
SPECIAL OFFER
Victoria Press,
P.O. Box 300,
Victoria, B.C.
V8W 2N4.
OR
DELIVER IN PERSON TO
2621 Douglas St.,
Victoria, B.C.
Your ad will run as soon as possible upon receipt of this coupon and payment or please specify consecutive dates.
Classification Number ..... 10 WORDS MINIMUM
10 Words for 1 insertion in The Daily Colonist and Victoria Times: $1.20
12¢ for each additional word.
10 Words for 3 insertions in The Daily Colonist and Victoria Times: $2.85
28¢ for each additional word.
10 Words for 6 insertions in The Daily Colonist and Victoria Times: $4.50
45¢ for each additional word.
Victoria Press Box Charge $3.25 per month.
Replies to be mailed Replies to be held for pickup.
All ads must be written in regular classified style, and run on consecutive days.
All real estate, mobile home, rental and business advertising is considered to be commercial advertising and will not qualify for this special offer.
SEND CHEQUE or MONEY ORDER
— NO REFUNDS —
THE DAILY COLONIST AND VICTORIA TIMES

400 students 'gunned' in Bokassa protests

MONTREAL (CP) — Makombo Bambote, former diplomat for the Central African Empire, has charged 400 students were gunned-down during an anti-government demonstration in the tiny African country on Jan. 19.

In a statement released to the press Friday, Bambote says the students were assassinated during a protest against the regime of Emperor Jean-Bedel Bokassa in the capital city of Bangui.

Bambote, former Central African Empire ambassador to UNESCO, the United Nations Educational, Scientific and Cultural Organization, now is living in exile in Quebec.

The statement says the "this spilling of the blood of children" is particularily "revolting" given that 1979 has been proclaimed year of the child by the United Nations.

"In the name of humanity we protest against the violence of the (Central African Empire's) system," the statement says.

The Agence France Presse reported Friday that Bambote had cabled UN Secretary-General Kurt Waldheim demanding he launch an international inquiry into the killings.

He says the inquiry should include representatives of the International Red Cross, the World Food Program and the United Nations Children's Emergency Fund.

The statement also contains the names of six prominent Quebec writers and poets: Marie-Claire Blais, Suzanne Paradis, Fernand Ouellet, Gaston Miron, Pierre Morency and Jacques Godbout.

Bokassa, a former French paratrooper, proclaimed himself emperor of the Central African Empire, one of the poorest countries in the world, in December 1977. It has a population of about 1.8 million.

Allowable smog levels up 50% for U.S. cities

WASHINGTON (AP) — The U.S. Environmental Protection Agency on Friday increased by 50 per cent the allowable levels of smog in U.S. cities.

EPA Administrator Douglas Costle said the new standard of .12 parts per million is sufficient to protect the public's health and, at the same time, reduce the cost of meeting air pollution goals. The old standard was .08 parts per million.

Only two cities with a population of more than 200,000 currently meet the old smog standard. They are Honolulu, Hawaii, and Spokane, Wash.

The EPA estimates that 10 to 20 more cities might meet the revised standard.

Other cities will have to "pursue aggressive clean-up programs to meet the .12-parts-per-million standards," Costle said.

Prisoner skin frisk must stop

OTTAWA (CP) — The Federal Court of Canada Friday ordered the Canadian Corrections Service to stop skin frisks of prisoner Conrad Gunn unless it has reasonable grounds to believe he is carrying contraband.

The injunction will be in force until the merits of Gunn's case against such body searches are decided by the court.

The case arises from an incident last Nov. 10 at Matsquiwhere Gunn was ordered to strip, spread his legs and bend over so a guard could examine him.

Gunn refused to bend over and was charged and convicted of an institutional offence.

Barry's
LICENSED FAMILY STEAKHOUSE
BARRY BURGER 50¢
DELUXE 95¢ CHEESEBURGER $1.15
also CHAR-BROILED STEAK DINNERS
RED LION
INN, 3366 Douglas St.

A BETTER IDEA FOR YOU
1979 FORD F-100
PICKUP

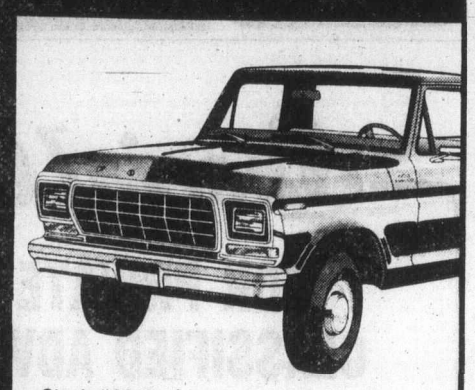

Stock #9443
300 C.I.D. 6 cylinder engine, manual transmission, lo-mount mirrors, rear step bumper, AM radio, undercoat.

SALE PRICE
$5995

Pick a Ford Pickup From
PETER POLLEN FORD
YATES AT COOK
384-1144

THIS WEEKEND ONLY
January 26th, 27th and 28th, '79
BROWNIES RECIPE
Reg. $8.65 Value
A SUPER FAMILY SPECIAL
9 pcs. Brownies Fried Chicken, Med. Coleslaw, Med. Potato Salad, Med. Bean Salad
ONLY $5.99 SAVE $2.66
fried chicken
Thumb Lickin' Good

1205 Esquimalt 382-8201
310 Goldstream, Colwood 478-0211
1881 Fort St. 592-2476
7103 W. Saanich, Brentwood Bay 652-3341

Saturday the Bay is the place to be
the Bay

317
Super Clearance
Save
20% to 50%

- SHIRTS by Apple Bee, Brittania, Wildflower, Dressport, in a terrific assortment of styles, colours and sizes.
- JEANS, CORDS, WOOL PANTS by Jacques Armand, Brittania, G.W.G. and Imperial in assorted styles, broken sizes.
- SWEATERS includes our entire selection of shetlands, pure wools, acrylics in assorted styles, colours, sizes.

On sale Saturday only while quantities available.
Personal shopping only, please . . . no phone orders.
317, Main Floor

Home Fashions

3-pce. Contemporary Set
Wide arm tuxedo styling in contemporary look with loose back cushions. Brown paisley print on 100% cotton upholstery.
Sofa, $539
Loveseat, $419
Chair, $259
Furniture, Fourth Floor

Men's 3-Piece Suits To Clear
Regular $119 to $180
$99 to $139
Choose from pure wools and polyester/wool blends in assorted colour checks, plains and stripes. Single breasted, two button jackets, vest and pants. Sizes 38 to 46 with some talls included. Not all sizes in all colours. Shop early Saturday and save!
Men's Suits, Main Floor

Drapery Clearance
Ceylon Shortie Drapes
100% cotton unlined drapes with pinch pleat headings. Rust or brown only.
75"x54" reg. 29.98. To clear, 23.99
100"x54" reg. 39.98 To clear, 31.99
Marcil Sheers
Easy care, washable lace pattern sheers are unlined and have pinch pleat headings. White or ivory.
100"x84" reg. $100. To clear, 69.99
150"x84" reg. $150. To clear, 109.99
While quantities last.
Draperies, Fourth Floor

Assorted Dress Slacks
Reg. 16.99 to $27
To clear,
12.99 to 19.99
Included in this special clearance group are doubleknits, woven polyesters and polyester/wool blends. Broken sizes and colours in plains and patterns.
Men's Pants, Main Floor

Men's Winter Jackets
Reg. 34.99 to $180
To clear,
24.99 to $149
Saturday choose from a limited quantity assortment of melton and down filled jackets including some leathers. Broken sizes and colours.
Men's Outerwear, Main Floor

Baycrest AM/FM Electronic Clock Radio
Features wake-to-radio or buzzer, sleep-to-music timer with snooze bar for temporary alarm delay. Has bright red LED time readout numbers and auto dimmer control. Plus many other features that make this a terrific Saturday value.
Only, 36.99
Portable Electronics, Fourth Floor

Nylon Carryalls
Lightweight carryalls in an assortment of styles and sizes. Black or tan. On sale while quantities last. Reg. $20 to $42.
To clear, 14.99 to 29.99
Luggage, Main Floor

All-purpose Gift Wrap
Two, 19¾"x29" sheets per package. Package regular 60¢. Assorted designs.
3 pkgs. 1.09
Stationery, Main Floor
While quantities last.

⅓ off Boxed Chocolates
Assorted imported boxed chocolates by Droste, Sarotti and Kras. Variety of sizes. Regular 3.19 to 10.79.
To clear, 2.09 to 6.99

Tinned Biscuits
"Guards" and "Bless This House" assorted biscuits by Carrs in 2 pound tins. Reg. 10.25.
To clear, 5.99
Candy Counter, Main Floor
While quantities last.

STORE HOURS: MONDAY, TUESDAY & SATURDAY 9:30 A.M. TO 5:30 P.M.
WEDNESDAY, THURSDAY & FRIDAY 9:30 A.M. TO 9:00 P.M. TELEBUY 385-1311.
Hudson's Bay Company

Island
109 Ingram Street
Duncan
Ph. 746-6181

The Daily Colonist.

Some sun, high 4
Weather Details on Page 2

Vancouver Island's leading newspaper since 1858

No. 38 — 121st Year | Victoria, British Columbia, Saturday, January 27, 1979 | 15¢ Daily, 30¢ Sunday

Simply say it again, Sam

Deregulation Minister Sam Bawlf Friday launched his campaign to weed out public servants who mumble when in doubt and those who obscure the meaning of regulations in bureaucratese.

Bawlf's seven-point policy statement will soon hang in every government office in the province to remind all public service workers what citizens have a reasonable right to expect from government in the application of any regulation.

The minister said he had no illusions about the toughness of the task he faced but said he was determined to bring some common sense into government business dealings.

"My investigation of complaints indicates that many people are experiencing unnecessary delays, buck-passing and unexplained requirements and actions by bureaucracy."

The seven-point mini-bill-of-rights reads:

- Every person is entitled to fair, just, and reasonable consideration in the application of any regulation.
- Officials with the authority to act or decide under any regulation will be clearly designated.
- Officials and agencies will require only such information or action as is provided for by law and will give clear explanations of procedures to be followed.
- A response or action by government in connection with any regulation will be undertaken within a reasonable time specified by the minister or by law.
- It is the prime responsibility of all government officials and agencies to co-ordinate their activities so as to minimize inconvenience to the public.
- A person to whom regulation is applied is entitled to a clear statement of the reason and any right to appeal.
- All communications, instructions and notices concerning the application of a regulation will be in plain language.

Asked if he seriously felt

Page 2—Bawlf

CRASH NEAR KELSEY BAY KILLS MAN, HURTS PILOT

A light aircraft island-hopping in the Gulf of Georgia crashed on the shoreline of an islet near Kelsey Bay Friday morning, killing the one passenger and injuring the pilot.

The dead man was identified by Alert Bay RCMP as William Barrett Davie, 45, a woodsman, of West Vancouver.

The pilot, who was not named by RCMP, was undergoing treatment late Friday in the emergency ward of Vancouver General Hospital after being rescued about 6 p.m. from the wrecked plane on Cacroft Island, near the northern entrance to Johnstone Strait.

His condition was "stable and satisfactory," according to an emergency ward nurse. The plane was found after a day-long search by a CFB Comox Buffalo which homed in on its emergency location transmitter.

CBC Victoria clear to air TV March 31

Victoria's CBC television station can begin rebroadcasting CBC Vancouver as of March 31, the Canadian Radio-Telecommunications and Television Commission ruled Friday.

But despite the decision Friday, television watchers in Victoria and Vancouver can continue for the time being to view all of the American stations they enjoy on cablevision.

A spokesman at Victoria Cablevision Ltd. said Friday night the decision came as a surprise but "we don't expect any disruption in present cable services."

THE VICTORIA STATION—which will merely be a copy of what appears on CBC's Channel 2 in Vancouver—will presumably replace the Vancouver signal on Victoria cablevision outlets.

The commission gave CBC permission to begin broadcasting from Victoria in March but at less than full power because it will only be rebroadcasting programs from the Vancouver CBC outlet.

Since it will be broadcasting at less than full power, it will not be considered a Vancouver local station and thus will lose its priority to bump an American station off the cable channels.

It is firm CRTC policy to give local and area televison stations priority on the cable, meaning new stations can bump others off the cable when they go into business.

THE COMMISSION SAID it will consider allowing Victoria to operate at full power when it can produce a minimum of seven hours and 10 minutes of local production from Victoria.

Plans for local input in Victoria have been shelved indefinitely by the CBC top brass following a massive budget cut ordered last fall by the Trudeau government.

The decision took CBC Victoria manager Robert McGall by surprise, although he said he was expecting word on the application. McGall added it

Page 2—CBC

B.C. student name linked by PLO to assassination

—AP

Dapper PM arrives for questions

With his usual sartorial splendor, Prime Minister Trudeau arrives for news conference in Ottawa Friday. The prime minister commented on the Task Force on Canadian Unity report released this week. *(See story on Page 7).*

Son at Israeli university; 'Mistaken identity'—dad

OTTAWA (CP) — External affairs department officials said Friday they are still trying to reach Ronald Kolberg, a Vancouver man whose name was given by Palestinian guerrillas as one of three suspected assassins of a Palestine Liberation Organization leader.

Ali Hassan Salameh, head of the Palestinians' secret service and reputed mastermind of the 1972 killing of 11 Israeli athletes at the Munich Olympics, was killed along with four bodyguards and four pedestrians Monday when a car-bomb exploded.

Reached at his Vancouver home, Kolberg's father said his son's name being identified in the incident is a case of mistaken identity.

"He is studying (biology) at university in Israel and with his 55 hours a week of study, he doesn't have time to get involved in anything else," Kolberg's father said.

"It's stupid to think that anyone doing that sort of thing would use his own passport."

Andre Simard, department spokesman, said they are trying to reach Kolberg to find out whether his passport was stolen or has been misused in another way.

He said the Palestinians may not have the actual document, but only the name and number from Kolberg's passport, which are fairly easy to obtain.

Guerrillas have identified the two other suspected assassins as Peer Scriver, with a British passport and Erika Mary Chambers, whose passport was said to have been issued in London in 1975. It is not clear whether the passports are forgeries.

Heart attack kills Rocky in his office

Colonist wire services

NEW YORK — Former U.S. vice-president Nelson Rockefeller, who tried three times to gain the presidency, died after suffering a heart attack at his office in Rockefeller Centre on Friday. He was 70.

Rockefeller was taken to Lenox Hill Hospital in Manhattan about 8:45 p.m. PST, officials at the hospital said.

He had no previous history of serious illness during his political career.

Rockefeller was elected four times as governor of New York.

He was sworn in as vice-president on Dec. 19, 1974, and served under Gerald Ford, who completed the term of Richard Nixon.

The vice presidency was not really the office Rockefeller sought.

"I never wanted to be vice president of anything," he once said.

Since leaving public life after the Republicans lost the White House in 1976, Rockefeller has concentrated on his considerable art collection.

His latest venture was the retail sale of reproductions of art works he owns. He printed a catalogue before Christmas offering the high-priced and high-quality works.

Rockefeller had been scheduled to speak to the Fifth World Antiques Market Conference today, and was to announce plans to make his retail art store in Manhattan a permanent operation.

Rockefeller
. . . dead at 70

B.C. Tel applies to sell shares to its employees

Canadian Press

The B.C. Telephone Co. has asked the Canadian Radio-television and Telecommunications Commission for permission to sell up to one million common shares of its stock to its employees.

It said Friday that the stock could be purchased under a payroll plan for a period of 24 months.

The purchase price would be the lesser of 85 per cent of the average market price on the last business day of each purchasing period or 85 per cent of the average market price on the starting date of the offer.

The telephone company said it would use the revenue as part of its general fund. It would help the company acquire and build additions and improvements to its telecommunications system.

Employees could purchase one share for each full $50 of their annual pay up to a maximum of 700 shares.

Dollar dropoff

MONTREAL (CP) — The Canadian dollar dropped well below the 84-cent (U.S.) mark Friday, closing down more than an eighth of a cent at $0.8386, its lowest rate since Oct. 3, 1978, when it slipped to a post-Depression low of $0.8363.

One Toronto banker said the report of the Task Force on Canadian Unity had been poorly received abroad.

5 OF TRIDENT 176 JAILED, REST GET SUSPENSIONS

SEATTLE (AP) — U.S. District Judge Donald Vorhees has sentenced 176 protesters who were found guilty of re-entering the Trident nuclear submarine base under construction near Bangor, Wash.

Vorhees handed down 45-day suspended sentences Friday with three years of probation to 171 protesters.

He sentenced five persons to the federal penitentiary for 45 days without suspensions.

The 176 were convicted Jan. 2 as the result of a May 23 demonstration staged after the defendants were warned in letters from the Navy not to trespass again after they already had clambered over base fences once.

Voorhees, who heard the case last month, rejected the defence contention that their actions were justified because they were trying to prevent the greater evil of nuclear war.

4 dead, 27 held in Osaka bank

TOKYO (AP) — A masked man who was reported to have killed four persons when he shot his way into a bank in Osaka, about 400 kilometres southwest of Tokyo, demanding $250,000, released three hostages today from at least 30 captives he held through the night, police said.

The freed hostages told authorities four persons, two of them policemen, apparently were killed by shotgun blasts in the bank and that two other persons still held were believed to have been wounded.

Another women who had been hiding in the basement of the bank building made her way to safety, police said.

The freed hostages were identified as two women, aged 24 and 41, and a 76-year-old man.

An official spokesman said it still had not been determined how many hostages were in the bank but they were believed to be between 30 and 40.

INSIDE

Montreal shippers in Belgian jail —Page 3

Mair presses judge for clean slate —Page 7

Background	5
Bridge	24
Classified	32-45
Comics	30
Crossword	25
Editorials	4
Entertainment	26, 27
Family	22-25
Finance	8, 9
Marine Calendar	28
Names in the News	28
Provincial Court	28
Sports	12-16
Your Good Health	24

TV's *Holocaust* wrecking German families

BONN, West Germany (UPI) — The TV station showing *Holocaust*, the American dramatization of the Nazi massacre of Jews said Friday numerous former SS men were reporting family breakups or even threatening suicide because of the series.

One former Nazi SS man said Friday that his wife of 25 years and their four children left him after watching the American-made TV series.

"She said she is going to have a fence built around our house, have swastikas painted on it and the words 'a Nazi murderer lives here,'" the former SS man told the Cologne radio-TV station, WDR, managing the series.

"There is nothing left for me but to shoot myself. We were going to celebrate our silver wedding anniversary next week."

A WDR spokesman said the 26 persons taking up to 6,000 phone calls daily about the *Holocaust* series reported a number of similar calls, from families split by arguments about the series.

About two-thirds of the calls came from persons approving the series or asking for more information.

"So many callers say they had no idea these crimes had been committed and want to know more," the spokesman said. "Children are asking their fathers why they never talked about it before."

The station said about one-third of the callers who expressed negative reactions either objected to reopening old wounds or blackening Germany's reputation.

A few denounced the whole thing as myth.

But several former SS men and a number of former army soldiers sent WDR letters containing photographs they said they had taken of mass executions or Jews being marched to trains, concentration camps or execution sites. They offered them as proof that the Holocaust actually happened, a spokesman for the station said.

The response to the series has been so great—"we have crates of letters and telegrams still to be read" — that the station probably will use the photographs and other material and comments as the basis for a documentary program or a book or both, the spokesman went on.

Despite pessimistic forecasts that few Germans would want to look at a film detailing their own sordid past, interest started high and has grown. WDR said 32 per cent of all West German television sets were tuned to the program Monday, 36 per cent Tuesday night and 39 per cent to the third episode Thursday.

All newspapers reported receiving stacks of mail from readers. Several said they would devote two or more pages to these letters next week.

curling

jim tang

GLEN PIERCE, champion of the Totem Bonspiel, has been waiting around for about two months, Bernie Sparkes, the defending B.C. champion, and Brent Giles have qualified out of the Lower Mainland zone and Vancouver Island and Fraser Valley representatives will be known by Sunday. But it won't be until next Wednesday that the lineup is complete for the Pacific Coast Curling Association Consols final.

It's all because of the effort to save the Totem by giving it two Consols berths. It's bad enough coming at practically the start of each new season instead of after each of the three PCCA zones have declared their two winners, but it's complicated by what is really a ridiculous format. One of the two Totem berths automatically goes to the rink, providing its a PCCA foursome, which wins the "A" event, but after that it loses credibility. Eligible to play for the other Totem berth in the PCCA playoff finale, are PCCA rinks which win any of the other five Totem events plus those beaten in the semi-finals and final of the "A" event. The reason for the latter inclusion is reasonable enough in that those rinks will have lost only one bonspiel game. There must be many rinks each year who fail to qualify because they lose twice in Totem bonspiel play, but the format makes it possible for event-winners to make it with as many as five defeats.

In any event, either six or seven rinks will battle it out for three days starting Monday for the eighth berth in the PCCA final at Duncan, Feb. 2-4. Getting another chance for a Purple Heart are 1977 champion Roy Vinthers of Vancouver, and rinks skipped by Gene Bailey and Dave Eklund of North Shore, Trev Fisher of New Westminster, Barry Harvey and Bart Longmore of Victoria, and, if he needs it, Lorne Rustad of New Westminster. Rustad is entered in the Fraser Valley playoff, now in progress, and could make it as a zone winner. Fisher, incidentally, didn't make it out of club playdowns.

The first draw in the Totem playoff is at 8 Monday night, there are draws at 9:15 a.m. and 12:30 and 4:30 p.m. on Tuesday and at the same times Wednesday as needed. The eight Victorians involved will have their expenses paid but they will have to miss at least one day of work, and so will most of the Mainland curlers involved. Expenses, to be footed by the PCCA, will be a quite sizeable sum, and the sole reason for it all is to boost entry to the Totem Bonspiel. There should be bonspiel entry to the PCCA Consols final, but after zone playdowns have been completed.

★ ★ ★

HEC GERVAIS, who found that he couldn't resist the lure of playoff curling after maintaining for a long time that he wasn't going to try again, isn't part of the Northern Alberta playoff this weekend. He didn't get through the first stage, but the veteran they like to refer to as The Friendly Giant, had them buzzing for a couple of days in the Edmonton area Consols playdowns.

The two-time Canadian champion, who has pared his weight from 340 to about 250 pounds, started the 64-rink triple-knockout playoff with successive shutouts. Not only was this unheard of, but Gervais didn't have last rock on any of the 10 ends he required to whip Larry James 13-0 and Al Wilson 8-0.

When Gervais reached the qualifying round of the "A" event they were beginning to think the old touch had returned and that he had come up with a winning combination in Barry Weaver, Neil Connor and Gerry Fisher. But it was the beginning of the end when Tom Kroeger handed Gervais an 8-2 setback there. Elimination came quickly, Paul Devlin edging out a 7-6 win in the "B" event and Ken Ursuliak scoring an 8-6 win in the last-chance "C" event.

★ ★ ★

JACK MATHESON has watched a lot of curling over the years, and as sports editor of the Winnipeg Tribune he has the opportunity to get in the last word when he feels it necessary. But he isn't even trying after what happened to him while skipping in the Winnipeg Sportsmen's League.

In against Don Stay, Matheson had an eight-ender stolen on him. But that's not the worst part. He was an 0-8 trailer at the time, and Stay didn't make it any easier by commenting that "You're lucky I didn't have lost rock or I would have had nine."

So there, Brad Clarke, it could have been worse and Pa says it's okay to come home. Coming out light twice with draws Wednesday night in Esquimalt bonspiel play, Brad left Mike Yakimovich needing only a free draw (successful) for the full count in what was a close game, and there was a report at the Victoria Curling Club Friday afternoon that Brad hasn't been seen since.

★ ★ ★

EXTRA END: Skip of one of the five Swiss rinks entered, 1975 world-champion **Otto Danieli** wasn't exactly fresh when he arrived for the 91st annual Manitoba Curling Association bonspiel now in progress. Because of delays at Zurich and Montreal airports it was 32 hours from the time Danieli and his rink arrived for the takeoff until the landing in Winnipeg. However, despite only four hours of sleep, Danieli boosted his record for the season to 51-4 by winning his first game...this is the first MCA bonspiel in 69 years without **Pappy Wood**, who died in December, but grandson **Howie Wood III** is skipping one of the 728 rinks in another limit entry for the world's largest bonspiel rink...there is a report that Canadian-champion **Darren Fish** might decide not to play in the world junior championship in Moose Jaw March 11-17 because curling officials ruled out a rink member for what was described as an acute lack of class...there has also been a somewhat similar problem with **Paul Gowsell**, and except for those who somehow believe the bearded young Calgarian will make curling a spectator sport because of what is so kindly described as controversial conduct, there was general relief when the two-time world junior champion was eliminated in Consols play. Gowsell had said he wasn't certain he would enter the Consols playdowns because "there's no money in it" and the thought of him holding the Brier Tankard brought shudders to most of those who believe there is more to curling than cash bonspiels...

Nanaimo team misses a friend

Oldtimer tournament off to flying start

BY STAN COOPER

Frank Crane is still in the team picture and very much in the hearts and minds of the Nanaimo Oldtimers hockey club.

One of the best-known intermediate-level executives in the province, the 55-year-old Crane died suddenly of a heart disease January 2 at his home in Cedar, less than four weeks before the third annual Western Canada Oldtimers tournament at Memorial Arena.

"Frank helped a lot of hockey players, including me, get established in the last 25 years," captain Bud Dumont said following a 2-2 tie Friday night against Red Deer Capris, "and he did it for the love of the game, never made a penny. In fact, I know he dipped into his own pocket at the end of many seasons."

Crane, general-manager of Nanaimo Clippers, who won the Coy Cup in 1956, and other intermediate teams in the Hub City from 1953 until 1972, was a co-founder, along with Dumont, Earl Robinson and former-pro Doug Anderson of Victoria, of the Oldtimers in 1976 and took the club to tournaments in Switzerland, Florida, Lethbridge and Victoria.

"He was looking forward to this tournament," Dumont continued, "as Frank truly believed in the oldtimers concept of sportsmanship and fellowship. He got great enjoyment from seeing others succeed, from kids to veterans."

Many of the 400 who packed Brechin United Church for Crane's funeral were former hockey players and the service was conducted by Rev. David Savage, a member of the Oldtimer executive and team photographer.

"Frank's loss has affected the team to some degree but we keep going on," said Dumont. "That's the way he would have wanted it."

The Nanaimo squad is the top-rated Island entry in the 68-team tournament which continues today at all Greater Victoria arenas and Sunday at Memorial Arena.

Nanaimo, Red Deer, Calgary Vikings and Peace River are drawn into the "B" Division. Games are scheduled today at 12:30 p.m. between Nanaimo and Peace River at Pearkes Arena and Calgary and Red Deer at Juan de Fuca Arena.

Nanaimo meets Calgary at Panorama Arena in Sidney while Red Deer and Peace River tangle at the Racquet Club, tonight at 9:30.

In the "A" Division, East Kootenay started with a 4-0 win over Drumheller at Oak Bay Arena and Spokane, the only American entry, posted a 6-4 win over Medicine Hat before about 400 fans at Memorial Arena.

Spokane will play Drumheller today at Oak Bay Arena at 12:30 p.m. while East Kootenay will face Medicine Hat at Memorial Arena, starting at 2 p.m.

At 9:30 p.m., Drumheller and Medicine Hat are at Juan de Fuca Arena and Spokane and East Kootenay are at Pearkes.

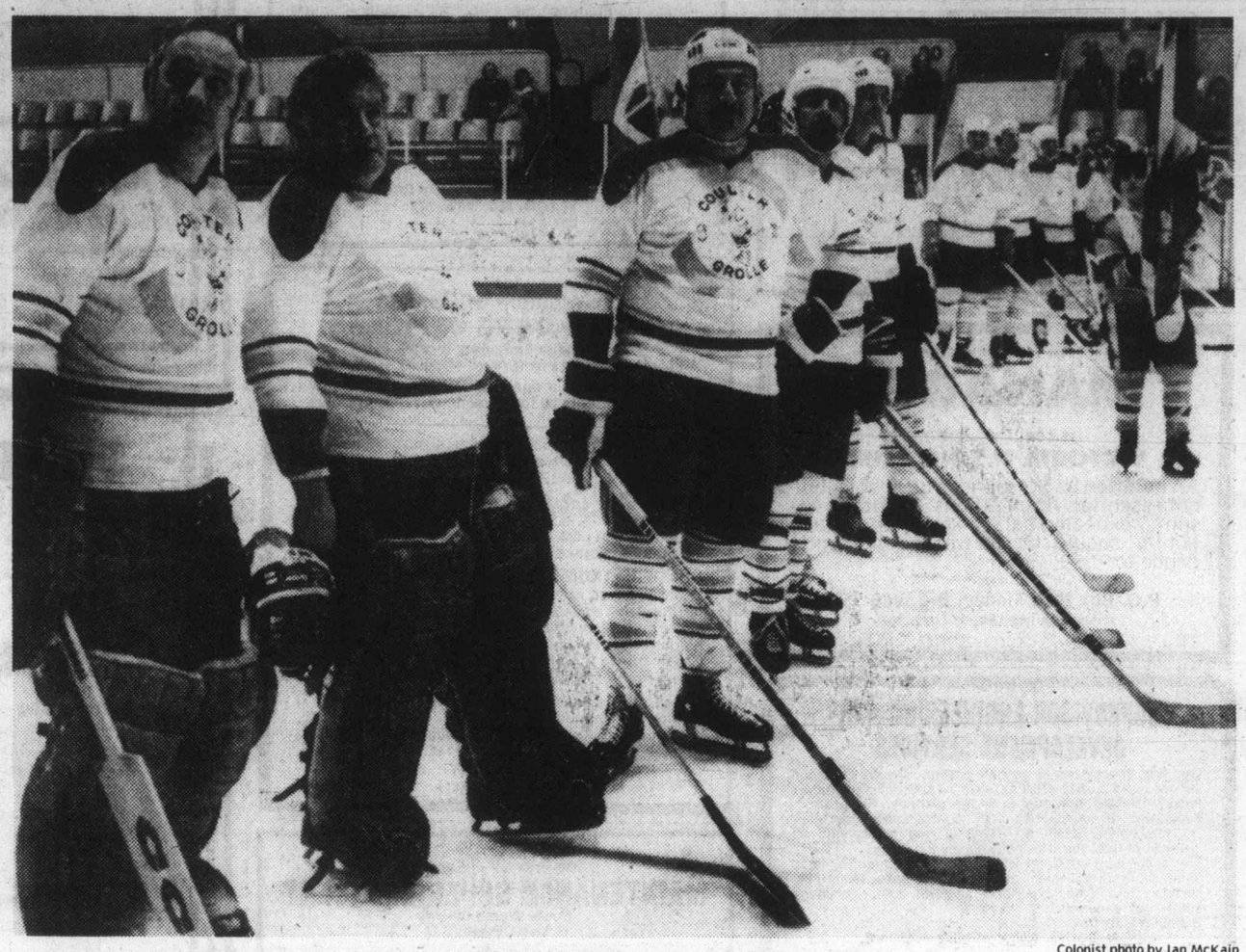

Colonist photo by Ian McKain

Victoria Oldtimers watch opening ceremonies Friday before losing 9-4 decision to Calgary Old Buffaloes

'A' DIVISION
East Kootenay 4, Drumheller 0
Spokane 6, Medicine Hat 4

'B' DIVISION
Nanaimo 2, Red Deer 2
Peace River 3, Calgary 1

'C' DIVISION
Calgary 9, Victoria 4
Battle River 3, Delta 1
Edmonton 8, Fort Richmond 2
Fraser Valley 3, Kindersley 2
Wetaskiwin 5, Winnipeg 3
Stonewall 4, Powell River 0
Maidstone 4, Golden 0
Kamloops 6, Prince George 4

'D' DIVISION
Racquet Club 4, Whitecourt 1
Edmonton 3, Coquitlam 2
Foothills 6, Revelstoke 4
CFB Comox 8, Edm. Portatest 2
Vernon 5, Grande Prairie 5
CFB Edmonton 8, Cowichan 3
Spruce Grove 3, Lethbridge 2
Campbell Riv. 5, Sherwood Park 1
Coquitlam 6, Foothills 1

'E' DIVISION
Banff 8, Courtenay 3
Dawson Creek 3, Spiritwood 1
Port Alberni 6, Medicine Hat 0
Saskatoon 6, Esquimalt 1
Camrose 5, Melfort 0
Swift Current 6, McKenzie 0
Victoria Ath. 11, Lethbridge 2
Dawson Creek 4, Banff 1
Spiritwood 6, Courtenay 4
Melfort 7, Medicine Hat 3
Port Alberni 6, Camrose 3
Victoria 5, McKenzie 2
Swift Current 10, Lethbridge 2
Springside 7, Taber 1

'F' DIVISION
Salmon Arm 14, Anchorage 2
Medley 5, Edson 1
Prince Albert 7, Red Deer 0
Fort St. John 4, Regina 4
Saanich 6, White Rock 5
Medley 4, Salmon Arm 2
Prince Albert 8, White Rock 1
Saanich 4, Red Deer 2
Fort McMurray 4, Lethbridge 3

Robinson shines in Cougar tie

Mark Robinson is finding the range and that's good news for Victoria Cougars.

Sidelined with a knee injury for nearly three months of the Western Hockey League season, Robinson returned to the lineup following the Christmas break but didn't hit the net until Tuesday, when he scored twice against Portland Winter Hawks here.

The smoothskating defenceman repeated the feat Friday in Seattle to help the Cougars earn a 3-3 tie with the Breakers and end a losing run at two games.

Robinson, who clocked about 45 minutes for the injury-riddled squad, scored his first goal on powerplay midway through the second period and put the Cougars up 3-2 in the final 20 minutes. Anthony Thomas equalized for the home team with 43 seconds to play.

Greg Adams, who snapped a lengthy slump, scored the other goal for the Cougars, who played with only three defencemen — Robinson, rookie Tony Feltrin and Westminster Bruins on Wednesday.

In other Friday games, former-Cougar Sid Giroux scored three goals to give Calgary Wranglers a 7-6 win over Medicine Hat Tigers, Regina Pats buried Saskatoon Blades 12-5 and New Westminster hung on for a 6-5 win over the Broncos in Lethbridge.

Nanaimo Clipper-recruit Ryan McAdam, who will also suit up tonight when the Winter Hawks visit Memorial Arena for an 8:30 game.

Rightwinger Dave Wheeldon, another Clipper, will also play tonight but it won't be known until game time whether injured defencemen Todd Morton and Scott Lang or forwards George Fritz and Bob Smith, also on the injury list, will be able to help out.

Defenceman Len Dawes, who played two games this week for the Cougars, was returned to the Clippers on Thursday but may be back when the Cats visit New

VICTORIA 3, SEATTLE 3
First Period
1. Seattle, Rausse (Marsh, Kolman) 3:54
2. Victoria, Adams 12 (Pederson, Shields) 6:32
Penalties—Shields V 2:56, Feltrin V 3:16, Kerr Se 15:13, Marsh Se 17:11, Hunter Se 19:43.
Second Period
3. Seattle, Thomas (Hatfield, Ward) 12:34
4. Victoria, Robinson 5 (Lupul, T. Robertson) 13:57
Penalties—Irving V 0:51, Marsh Se 9:25, Hunter Se 13:33, T. Robertson V 17:02, Robinson V 18:35.
Third Period
5. Victoria, Robinson 6 (T. Robertson, G. Robertson) 1:01
6. Seattle, Thomas (Hunter, Kolman) 19:17
Penalties—Robinson V 9:43, Adams V, Hatfield Se double minors 15:03.
Shots on goal bay

Victoria	14	6	9	—29
Seattle	15	14	11	—40

Goal—Amiss, Victoria; Hodge, Seattle.
Attendance—1,700

SASKATOON (5) — Ian Tennant 2, Bill MacNaught, Dan Erickson, Pat Conacher; REGINA (12) — Dirk Graham 3, Barry Ziegler 3, Brian Varga 2, Dean Solheim 2, Darren Bobyck, George Trainor. Attendance — 1,316.

NEW WESTMINSTER (6) — John Ogrodnick 2, Kent Reardon, Terry Kirkham, Dave Orleski, Scott MacLeod; LETHBRIDGE (5) — Earl Ingarfield, Larry Doyle, Dave Snopek, Dave Falkenberg, Randy Ruff. Attendance — 3,846.

MEDICINE HAT (6) — Rod Van Slyke 3, Brian Keates, Lorne Osmond, Mike Winther; CALGARY (7) — Sid Giroux 3, Rocky Greenwood 2, Dave Morrison, Garry Slezak. Attendance — 1,477.

★ ★ ★

WESTERN

	G	W	L	T	F	A	P
Eastern Division							
Brandon	44	36	2	6	313	131	78
Saskatoon	45	14	20	11	257	258	39
Edmonton	46	12	25	9	187	249	33
Regina	45	9	32	4	181	332	22
Central Division							
Billings	48	31	12	5	272	168	67
Lethbridge	46	24	17	5	256	205	53
Calgary	48	17	26	5	228	270	39
Medicine Hat	46	10	31	5	171	309	25
Western Division							
Portland	41	27	6	8	248	156	62
New West	42	22	17	3	189	173	47
Victoria	46	19	20	7	197	203	45
Seattle	45	12	25	8	179	224	32

Tonight's games
Portland at Victoria
Brandon at Edmonton

WHA

	G	W	L	T	F	A	P
Quebec	42	24	14	4	165	135	52
New England	41	20	15	6	167	146	46
Winnipeg	43	20	17	6	168	160	46
Cincinnati	47	20	22	5	171	168	45
Edmonton	40	22	18	0	160	135	44
Birmingham	44	17	24	3	158	181	37
x-Indianapolis	25	5	18	2	78	130	12

x-disbanded.

Tonight's Game
Winnipeg at Quebec

NEW ENGLAND (4) — Andre Lacroix (23rd), Mark Howe (27th), Gordie Howe (15th), Mike Antonovich (15th). BIRMINGHAM (5) — Rob Ramage (5th), Rick Vaive (16th), Wayne Dillon (8th), Paul Henderson (12th), Michel Goulet (16th). Attendance: 7,127.

CINCINNATI (5) — Rob Ftorek (24th, 25th, 26th), Reg Thomas (16th), Rick Dudley (17th). EDMONTON (2) — Blair MacDonald (18th), Dave Langevin (3rd). Attendance: 12,231.

Happy birthday to you, Happy birthday..

EDMONTON (CP) — Underage centre Wayne Gretzky of Edmonton Oilers celebrated his 18th birthday Friday by signing a 21-year contract with the World Hockey Association team.

The deal, which follows his current seven-year contract, means that he will be an Oiler employee until 1999.

Terms and conditions of the new contract were not disclosed, although Gretzky's seven-year contract was reportedly signed for $1.75 million.

Speculation has it that the new contract is worth $5 million.

The contract was signed at centre ice before the Oilers met Cincinnati Stingers, and was witnessed by Gretzky's mother, father and three younger brothers.

"Wayne Gretzky is the greatest young player in the world right now," said Peter Pocklington, Oilers owner. "One day he'll likely be the oldest.

"Edmonton fans deserve the best and in Wayne Gretzky I feel that's what their getting."

Gretzky, acquired from the defunct Indianapolis Racers, entered the game with 23 goals and 23 assists for 46 points in his first season as a pro hockey player.

Canucks handle Blues easily

Vancouver Canucks bounced back Friday night at Pacific Coliseum to take full advantage of a chance against the club with the worst record in the National Hockey League.

Shut out 5-0 by Chicago Black Hawks Wednesday, the Canucks turned in a good effort to beat back St. Louis Blues 4-1 and move within two points of the division-leading Hawks, who have played three fewer games.

In Friday's other game, Atlanta Flames ended a surge by Toronto Maple Leafs, taking a 4-2 decision which moved them into third place in the Patrick Division.

Canucks didn't get away on the St. Louis club until the third period, but they had a good edge in play. Rookie-goalkeeper Glen Hanlon returned to form after a so-so Wednesday performance and got steady support from his defencemen while young forwards looked after the scoring. Jere Gillis and Stan Smyl, the game's first two stars in that order, both scored once while Swedish-rookie Tomas Gradin had a goal and two assists.

Ron Sedlbauer, moved to centre because of conditions created by injuries, gave Canucks the lead with his 28th goal of the season, a first-period power-play effort. Inge Hammarstrom tied the score early in the second period but Gradin got the winning goal late in the period.

In Atlanta, Bob MacMillan got his 49th and 50th assists of the season by setting up third-period goals for rookie Red Laurance and Eric Vail.

The game's first four goals came in the first period, Lanny McDonald reaching the 20-goal plateau with both of Toronto's scoring shots while Guy Chouinard, now at 29, and Ed Kea, on a power-play with Dave Williams serving time, got the Atlanta goals.

★ ★ ★

Norris Division

	G	W	L	T	F	A	P
Montreal	48	32	9	7	199	120	71
Los Angeles	48	20	21	7	177	171	47
Pittsburgh	48	19	21	8	167	168	46
Washington	48	15	26	7	159	205	37
Detroit	48	9	25	14	146	179	32
Adams Division							
Boston	48	30	11	7	199	150	67
Toronto	49	20	209	9	155	155	49
Buffalo	46	18	17	11	155	151	47
Minnesota	46	16	23	7	144	162	39
Patrick Division							
NY Islanders	47	32	6	9	218	121	73
NY Rangers	48	27	16	5	198	168	57
Atlanta	50	26	20	4	195	174	56
Philadelphia	48	22	15	11	158	145	55
Smythe Division							
Chicago	46	17	21	8	140	161	42
Vancouver	49	17	26	6	149	186	40
Colorado	49	11	31	7	139	200	29
St. Louis	50	10	33	7	141	223	27

Today's Games
Chicago at Washington
Buffalo at Detroit
NY Rangers at NY Islanders N
Philadelphia at Minnesota N
Boston at Montreal N
Los Angeles at Pittsburgh N.
Vancouver at Colorado N

★ ★ ★

ST. LOUIS 1, VANCOUVER 4
First Period
1. Vancouver, Sedlbauer 28 (Gradin, Goodenough) 16:11
Penalties—Sutter StL 8:53, Goodenough Vcr 13:41, Zuke StL 14:50, Sedlbauer Vcr 19:53.
Second Period
2. St. Louis, Hammarstrom 3 (Zuke) 3:23
3. Vancouver, Gradin 14 (Gassoff, Smyl) 19:15
Penalties—Snepsts Vcr 6:20, Stewart StL 10:03.
Third Period
4. Vancouver, Gillis 9 (Graves, Oddleifson) 5:28
5. Vancouver, Smyl 7 (Gradin, Gassoff) 12:24
Penalties—Manno Vcr 9:12, Smyl Vcr 15:58.
Shots on goal by

St. Louis	9	7	9	—25
Vancouver	19	8	5	—32

Goal—Myre, St. Louis; Hanlon, Vancouver
Attendance—12,984.

★ ★ ★

TORONTO 2, ATLANTA 4
First Period
1. Toronto, McDonald 19 (Turnbull, Sittler) 1:52
2. Atlanta, Chouinard 29 (Murdoch, Kea) 2:56
3. Atlanta, Kea 2 (Lalonde, Pronovost) 11:46
4. Toronto, McDonald 20 (Williams, Sittler) 18:07
Penalties—Phillipoff Atl :16, Marsh Atl 9:28, Williams Tor 11:13, Plett Atl 14:53.
Second Period
No scoring.
Penalties—Boutette Tor, Murdoch Atl 8:52, Maloney Tor, Lalonde Atl 19:51.
Third Period
5. Atlanta, Laurence 7 (MacMillan, Fox) 10:34
6. Atlanta, Vail 20 (MacMillan, Fox) 13:10
Penalty—McKechnie Tor 3:58.
Shots on goal by

Toronto	12	7	8	—27
Atlanta	7	5	7	—19

Goal—Palmateer, Toronto; Bouchard, Atlanta.
Attendance—12,042.

Pro basketball

NBA
Indiana 119 Boston 106
New Jersey 110 New Orleans 104
San Antonio 125 Seattle 108
San Diego 107 Chicago 91
Denver 119 Los Angeles 107
Philadelphia 105 Golden State 96
Kansas City 142 Washington 128
Phoenix 108 New York 107

Hockey scores

AMERICAN
Hershey 5 Binghamton 5
New Haven 3 Nova Scotia 2
Rochester 6 Philadelphia 2
New Brunswick 5 Springfield 4
QUEBEC MAJOR
Montreal 4 Chicoutimi 2
Trois-Rivieres 6 at Quebec 4
Shawinigan 7 Cornwall 6
Sherbrooke 4 Verdun 1
ONTARIO MAJOR
Kitchener 7 Brantford 4
Windsor 7 Ottawa 6
Kingston 4 Oshawa 3
London 4 Niagara Falls 2
Sudbury 10 Sault Ste. Marie 6
MANITOBA JUNIOR
Portage la Prairie 7 Dauphin 2
Selkirk 6 Kenora 3
SASKATCHEWAN JUNIOR
Weyburn 5 Saskatoon 1
Moose Jaw 10 Regina 4
Yorkton 5 Battlefords 4
B.C. JUNIOR
Kelowna 7 Nanaimo 6
Vernon 8 Kamloops 5

Additional sport P. 12, 13 and 16

Transformer trouble delays curling action

The lights went out at the Cowichan Lake Regional Curling Club Friday night, delaying play in the Vancouver Island Consols final.

Transformer troubles happened as the eight rinks were playing the third end, and delayed play for more than an hour.

The draw produced a complete north-south split with Steve Skillings of Victoria playing Steve Williams of Duncan and Bob Gallaugher of Victoria meeting Ivan Carlisle of Port Alberni in the top half. In the bottom half of "A" event, it was Jack Anderson of Victoria against George Ziolkowski of Campbell River and Keith Dagg of Victoria against Glen Harper of Duncan.

Play was in the seventh end at press time, and three Victoria rinks were leading. Dagg gave up two on the sixth end but led Harper 4-3, Gallaugher led Carlisle 4-2 after Carlisle deliberately blanked the sixth end, and Skillings scored on the sixth end to go ahead of Williams 4-3. Ziolkowski, scoring on the sixth, led Anderson 5-3.

Play continues today with draws at 2 and 8 p.m.

Power failure

LAKE COWICHAN — A South Island Junior 'B' Hockey League game between Lake Cowichan Bairds and Oak Bay Trios scheduled for Friday was cancelled due to a power failure at Lake Cowichan Arena.

Prize Shoot
South Vancouver Island Rangers
Luxton Road
Invite you to a
Prize Trap Shoot
Jan. 27th & 28th
10 A.M. to DARK

Welcome to Victoria
All teams in the 3rd Annual Western Canada Oldtimers Hockey Tournament. Enjoy what our city has to offer you. We invite all friends of the Banff Oldtimers and the Spiritwood Elbow Benders to visit them at the
CREST HARBOURVIEW INN
455 Belleville St.
BEST OF LUCK TO ALL TEAMS!

BARRY BOWMAN
WANTS YOU!
JOIN THE VICTORIA AIRFORCE TODAY
CFAX 1070

The Daily Colonist.★★★
Section Two Saturday, January 27, 1979 Page 21

BCGEU's Robinson (top) with ad from controversial campaign

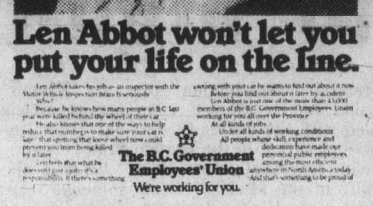

Image-polishing raises eyebrows

By DON COLLINS
Colonist reporter

THE VISITING ad man from Toronto likes it.

Smooth campaign, he says.

And it does have all the trimmings.

Like the photo of a handsome guy crouched among the trees gently cradling a small frightened deer.

Doesn't matter that neither has just come out of the woods. The man is a paid model and the deer has been rented from a game park for $100.

What matters is the message. And those behind it say it is an honest portrayal of a provincial government fish and wildlife man in action.

NOTHING HERE to surprise the visiting ad man, who has no connection with the campaign. If his brows arch slightly it's because of the people involved.

Madison Avenue fever, you see, has struck the labor movement.

While no one is predicting an epidemic, there are definite signs that it is spreading.

The germ carrier is the 43,000-member B.C. Government Employees' Union. It describes its "public awareness" campaign as a first of its kind in the ranks of Canadian labor. And before long the BCGEU's sister unions in the other three western provinces are to follow suit.

The B.C. Federation of Labor launched a big ad campaign of its own this week and the Victoria local of the United Brotherhood of Carpenters has begun a serious study to determine if it should make the same move on a smaller scale. Other unions have voiced more than the usual interest.

THE MEN BEHIND the BCGEU public relations scheme are general secretary John Fryer and communications officer K.R. (Robbie) Robinson. They detest the use of "public image" in describing their objectives. But image-polishing is very much a part of a three-month campaign that will involve the spending of as much as $100,000.

Labor has had other advertising programs, but they involved specific issues. The BCGEU's general campaign comes at a time when public sector unions claim to be under unfair attack from various levels of government.

"Governments of all kinds have been trying to make public employees the economic whipping boys," says Robinson, a Victoria native who spent many years in Ontario as a labor communications specialist before returning to the West Coast last year to work for Fryer and the BCGEU.

"John Fryer said to me: 'We're going to have to do something—let your mind go as far as it can'."

THE ENERGETIC and innovative Robinson did just that. And while the result has been praised for professionalism, it has also become the target of skeptics and others who question its honesty.

"So much for honesty in advertising," a Victoria broadcaster told his radio audience this week in voicing disapproval of an ad campaign that not only uses models in the place of government employees, but false names. Since the people concerned were nonexistent, he had to scrap the idea of a show he had been planning, he said.

The union, spending big money, is super-sensitive to criticism. It sounded off angrily in a letter to a newspaper that needled it editorially.

Robinson says the critics have wrongly given the impression that only models are used for the newspaper ads. Real employees have been used, he says, except in cases where their appearance would have been inconvenient or inadvisable. A case in point had a model substituting for a jail guard. Guards are subject to attack and don't particularly like being put on display.

FOR THIS AND other reasons, says Robinson, the names are also changed.

"Most of our criticism has come from the media. Some of the people in the media seem to feel a union has no business using the medium of advertising in order to get its message across. They feel comfortable with finance companies advertising. They feel comfortable with car sales—but not when it's a union.

"I guess this may be because it's the first time a public awareness campaign has been mounted by a union, not only in British Columbia, but in Canada."

There has been a small smattering of public criticism, the union says—all of it coming from Victoria, where the ad campaign is concentrated. The union has been accused by such critics of being greedy and not telling the truth. One such person complained that $100,000 in public funds shouldn't be spent in this manner.

THAT IN ITSELF shows a need for public awareness, says Robinson, who feels that most people will know the money is the union's and not the government's.

All the union is really trying to do is show the public what the government employees are doing on the job every day, Robinson says.

There are many, however, who think it goes a little further than this. For one thing, they look to what is expected to be a very difficult round of contract negotiations in a few months.

"I don't think there's any doubt at all that if the contract expired next year this campaign would have been put off another year," says Mike Davison, chairman of the Government Employee Relations Bureau (GERB), who heads negotiations on behalf of the government.

Davison says he sees nothing wrong with the union trying to improve the public attitude toward its members. In difficult times the public tends to cast a more critical eye on government employees, he says.

"But at the same time it would be naive to think this campaign and the contract negotiations are unconnected."

Robinson has been so caught up in the campaign that he occasionally lapses into the language of the ad man.

AFTER DEALING with an ad agency that was able to show him just how many readers and listeners the ads and commercials would reach, and what the dollar impact would be, Robinson says he was able to tell Fryer: "The Victoria area will give us the biggest bang for our buck."

The area was also favored for other reasons: one-third of the union's membership lives in and around Victoria, and it is the seat of government.

"What better place to give it a kick than in the seat," quips Robinson, whose mother still lives in Victoria.

During his many years in the east he was research and press assistant to Paul Hellyer when Hellyer was national defence minister, editor and information director with the Union of National Defence Employees, director of public relations with the Public Service Alliance of Canada, public relations director with the Canadian Labor Congress, and in the same position with the United Steelworkers.

Robinson knew the campaign was in the offing when he was hired and went on a talent hunt before leaving Toronto.

"I asked who the hottest guys were on the West Coast."

THE ANSWER he got was Banadana Productions, a two-man operation consisting of copywriter David Sharpe, formerly of Toronto, and photographer-artist Jimmy O'Mara, another ex-Victorian.

After that, the ads (Robinson calls it the boutique approach) were produced through the combined efforts of the little company, Robinson and Fryer.

"We knew what we wanted to say and how we wanted to say it," says Robinson, "but we wanted somebody to publicly display it for us."

The concept the union wanted was personal—mostly high profile jobs, such as those in the air ambulance service.

The result were ads such as the one telling the public that last year Brian Ames and friends flew 2,400 missions, or that Bob James cares about what happens in the forests. The theme is that these are people working for you. The fact that Brian Ames and Bob James are nonexistent hasn't curtailed the praise for the ads.

THE ORIGINAL ad company, which did the costing survey, is going to enter the ads in the competition for non-commercial advertising awards, says Robinson.

School budget debate heats up in Cowichan

By DEREK RHIND
Colonist Correspondent

DUNCAN — Cowichan school board's provisional budget increase of more than $2 million continues to be the subject of controversy between the school board and North Cowichan Mayor George Whittaker.

Whittaker told the *Colonist* Thursday he "was amazed that one fragment of local government (municipalities) is told to freeze their budgets, while another fragment (school boards) are allowed to run wild."

The board's total operating budget for 1979 is $15,273,922. This is up $1,409,379 over 1978 and $2,617,772 over the 1977 provisional operating budget figure.

Teacher salaries account for about 80 per cent of the budget. This year their salary increase of 8.4 per cent brought the total budget for salaries up to $12,120,000, an increase of about $1 million over last year.

Not included in these figures is the increase in school board's share of about $350,000 of a $1.8 million debt retirement figure and a $50,000 to $100,000 increased cost in about a $1 million assessment for Malaspina College.

Cowichan school board's costs at first glance, compare unfavorably with that of its neighboring School District 66, Lake Cowichan.

The latter's provisional operating budget figure of $3,210,335 is up only $152,335 over its 1978 figure of $3,058,000.

Board administrative assistant Lawrence White said the board had been able to keep increases down to a minimum due largely to a decrease in enrolment and consequent reduction in teaching staff.

He told the *Colonist*: "We will be having decreases in services, because we have had a substantial decrease in enrolment, 400-450 students in the last five to six years.

"Consequently we have been able to reduce the teaching staff by three or four people on a yearly basis. For every four teachers reduced you gain about $100,000," he said.

White said that the board had also reduced its grounds and maintenance people.

"We reached our peak in this area of our staff in 1976. We have also been able to reduce the hours worked by our part-time office staff."

Cowichan school district enrolment has also gone down, about 180 students this year, but an additional five teachers have been hired by the school board.

Cowichan board chairman Joan Gillatt said this year's budget "is fully justified" and the trustees would be only too happy to meet with and explain the budget to "any interested citizen."

She added that increased school board costs are largely the result of changes forced on the school districts by the provincial government.

Whittaker said he agreed some of the increased costs for school districts have been caused by the provincial government, "but I think $2 million is too much of an increase."

Whittaker complained there are too many frills in the school program.

"Fundamentally we should get back to the basics, the three Rs. These are the only tools of learning a youngster needs from the schools. If a youngster has these, it doesn't matter if he never goes to school again."

Whittaker complained that "the school board chairman wants such things taught as musical appreciation. But what an amateur musician can teach at school is nowhere near what the same child can learn just by switching on the television set."

"The same as history lessons," he added. "No history is worth teaching unless it has an impact on our present-day life.

"As the municipality is charged with the greatest segment of local government (school tax), it is duty-bound to protect the interests of its taxpayers.

"Consequently a meeting has been arranged with two members of council and myself to discuss our concerns.

"We are not going to the meeting with any antagonistic attitude, just to see if there is any way that these costs can be reduced.

"Maybe the board, just by attending the meeting, will have had a second look and perhaps find some area where they can cut the costs themselves."

Chairman Gillatt complained of the system of "mainstreaming" by the provincial government.

She said the government was mainstreaming handicapped children into the school system at the expense of the school budget and local taxpayers.

She also said the provincial share of the school district budgets keeps going down, while the local share keeps on increasing.

She said it may be possible to reduce some teaching staff next year, but only if the student enrolment continues to decline.

Education director Bert Morgan thought it was unfair to compare Cowichan school district with that of Lake Cowichan.

"They (Lake Cowichan) do not have any of the special programs that we have.

"In our district we have special teachers for the hearing handicapped, visually handicapped, neurologically, and for speech therapy. In addition we have six members of the teaching staff directly concerned with native children. Also, two teachers teach English to new Canadians. These are all programs that they do not have to provide in Lake Cowichan.

"We also have a district special education assessment centre with one organizer and two teachers.

"What the Cowichan school district has done is to do the job that is necessary to be done. How would a blind child get help if we didn't agree to accept them?" he asked.

The meeting between North Cowichan and the school board was to have taken place Jan. 29, but North Cowichan will be unable to attend due to prior commitments. A date will be set later.

Nanaimo still in shock over province's offer

By DONNA REIMER
Colonist Correspondent

NANAIMO — Members of city council's budget committee Thursday considered the financial implications of offers the province has made the city.

Council members were still recovering from the shock of discovering Tuesday that the province was offering only $1.7 million of the $8 million the city had requested in additional amalgamation grants.

In addition, another $14 million, requested by Nanaimo for highways costs, has not yet been the subject of a provincial offer.

City director of finance Bob Rowledge told the budget committee that he had calculated that the new restructure formula would mean $1.7 million in additional grants for the city.

Highways Minister Alex Fraser told the city delegation that he would make an offer for the roads portion of the restructure request next week.

Aldermen said Thursday they had been embarrassed to go to Victoria requesting $22 million, only to be offered about $2 million.

"We shouldn't have gone in asking $22 million. It was totally unrealistic and put us in a bad bargaining position," said Ald. Nelson Allen.

Ald. Dick Winkelman said that he, too, felt embarrassed to be requesting a level of services that the province considered "gold-plated."

City administrator Ted Chace had proposed last week to council an amended request, which lowered the city's demands.

However, council had rejected the proposal, saying the city would be in a bad bargaining position if it went to Victoria with softened demands.

Rowledge pointed out that the $1.7 million could be compared to only $8 million of the $22 million request, since $14 million had been asked for highways and the city did not yet know what it would get in that area.

Rowledge had calculated the $1.7 million figure from a new restructure formula the province had offered Nanaimo.

It involves increased per-capita grants and would raise the original restructure grants from $4.7 million to $6.4 million.

Still to be confirmed, if the city decides to accept the offer, are population figures on which the calculations were based.

Council is hoping for both capital and works grants from the highways department, to soften the blow when the city takes over about 200 miles of roadways in the newly-amalgamated city in 1980.

In addition, the aldermen decided to strengthen the city's arguments for more highways money with a study of highways expenditures by the province in the area.

Council wants to know if B.C. spent less money on Nanaimo roads, in anticipation of the day it handed those roads over to the city for construction and maintenance.

Allen said that he suspected the city "got shafted on the highways."

The budget committee will ask council to order the report, so that aldermen have an idea if the offer to be made by the highways minister is realistic.

The committee also recommended that a separate report be done on the question of Protection Island.

That report would include a study of taxes raised and money spent on that island.

Several aldermen said they were hopeful that the province was planning to offer to help with a solution for the Protection Island ferry problem.

No offer was made by B.C. at the Tuesday meeting, although the problem was discussed in depth.

"It surely must be a unique problem across British Columbia. We should press hard for something there," Ald. Alex Ferguson said.

Ald. Ada Howden said that if no provincial grants were forthcoming for a dock and ferry service on Protection Island, council could set up a specified area for the island and let the voters of Protection Island decide what services they wanted to pay for.

The committee's recommendations are expected to be presented to council for action Monday night.

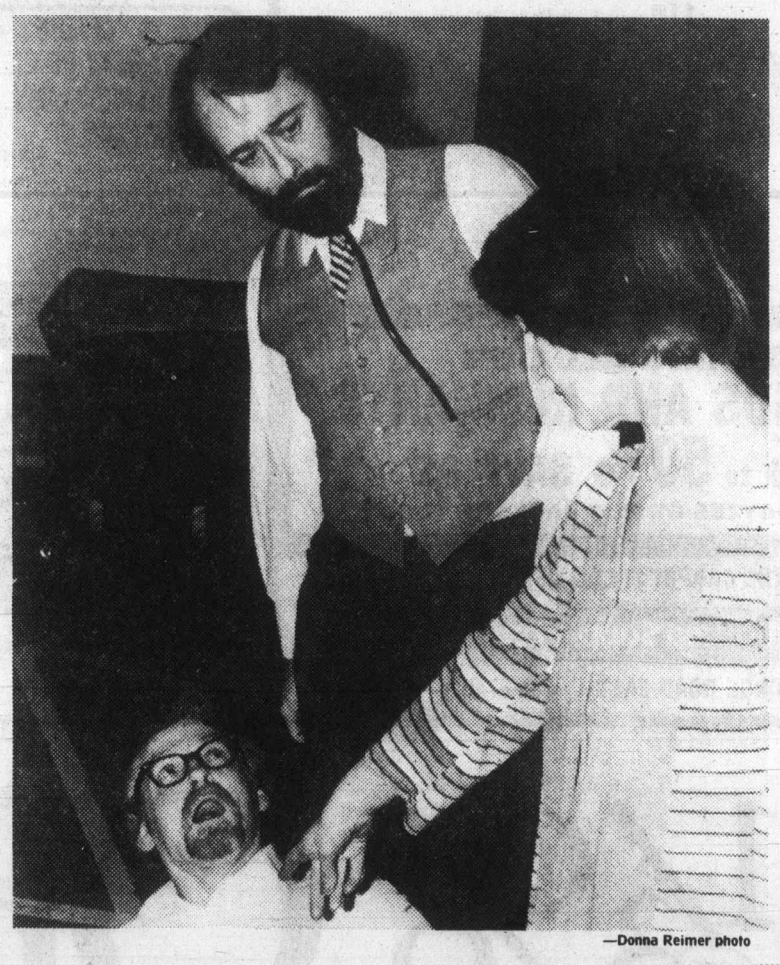

—Donna Reimer photo

Little bit of body English

Nanaimo Theatre Group is working hard on its latest production, Habeas Corpus by Allan Bennett, with comedy slated to run at Malaspina College Feb. 9 through 17. Here Mr. Shanks (Doug Sommers) at the feet of Dr. Arthur Wicksteed (Roger Etherton) is accosted by Lady Delia (Gladys Murray).

Small business

Co-ordinator appointed

COURTENAY — Two appointments have been announced by Courtenay-Comox Chamber of Commerce, one in conjunction with North Island College.

A small-business co-ordinator, David Winfield, has been appointed, following interviews by North Island College officials.

He will work out of the chamber Information Bureau and will organize workshops and seminars for businessmen.

Most of Winfield's work will be in the field. His duties will begin Feb. 1.

The chamber, for its part, has agreed to participate in a program, funded by the provincial government and administered by the B.C. Chamber of Commerce.

Walter Allen has been named business information officer.

He will also work from the Information Bureau but his duties will be primarily as a resource person.

He will attend an orientation session. At the session he will be briefed on the duties of his office and receive the kits and resource material needed for the position. His duties will start, May 1.

The appointments will allow the Information Bureau to be open all week.

290 FARMS FOR SALE AND WANTED

MARKET GARDNERS
74 acres of good bottom land, suitable for vegetable growing. This property is in 3 parcels.

DAIRY FARMS
There are still several good dairies and beast farms for sale on Vancouver Island from 100 to 264 acres. We also herds and quotas for the Dairy Man who wants to expand or for someone wanting to get into the Business. For further infromation call Gordon Grier, Duncan Realty Ltd., 748-3156 or 746-6550.

GOING CONCERN-PENINSULA hobby farm. Lovely 5 year old home on 7.3 acres. Two car garage or workshop with 220 wiring. Barn has 2 box stalls, milking parlour, tack room, hen house, power and water. Price of $179,000 includes 5 cows, Massey Ferguson 135 diesel tractor with front end loader, Model 124 Massey baler, PT7 Heston mower conditioner, 3 Point cement mixer, post hole auger and milking machine. Farm gate business included. Call owner 656-4103 for further details. Trades considered.

BARN
5,900 sq. ft. cinder block, in good condition, on 10 acres. Has water, some pasture. Has to be the buy of the year at $60,000! MLS. For more information call:
DAVID SCOTT 385-3435
P. R. BROWN & SONS

293 GULF ISLAND PROPERTIES

HORNBY ISLAND (hourly ferry service)
12 acre well wooded retreat, paved road, power, water and small new home. $42,500.
10 treed acres, power. Near school, medical clinic, community hall. $26,900.
½ acre close to beach, limited water view. $7,900.
DENMAN ISLAND (hourly ferry service)
Beautiful Alpine-style home on landscaped acre close to moorage and facilities. $51,000.
Seven acres on paved road. $19,500.
½ acre close to beach and park. Power. $10,500.
Phone collect TEMPLE SINCLAIR 335-2475, PAT HANSON 335-0129, or write ISLANDS BRANCH, NANAIMO REALTY CO. LTD., HORNBY ISLAND, B.C. V0R 1Z0.

PENDER ISLAND
100 ACRES
Potential development property. Approximately 650 ft. of water frontage; or suitable group purchased.

Cozy!
Two bedroom home set amongst the trees — private — near Lake — immaculate — like new — asking $37,500.
Call Lou Henshaw 629-3493
629-3563

GULF ISLANDS
On Mayne Island, 40 treed acres with large 3 bedroom log residence — use as lodge or club house — use as retreat or exclusive strata. subdivision. Built on highest point of land, has 300-degree view of San Juan Islands, Olympic Range, Mt. Baker and Georgia Straits as far as the eye can see. Huge granite fireplace. Good wells. $237,000. Owner will carry part and/or interested in trade for residence in lower Mainland.
598-5144 Ralph Keller 388-4076
T.L. Mann & Associates Ltd.

BEDWELL HARBOUR 600' WATERFRONT
One of the loveliest parcels in the Gulf Islands, this 15 acre property is still in its natural state. Priced to sell at $78,500. Flexible financing. Colin Munro, 386-3585. Victoria Realty Ltd.

GULF ISLAND SPECIALIST
Buying? Selling? Appraisals? Call a full time professional servicing all the islands Jim Leake, Office 278-3531, Residence 743-7862, North Pender Island 629-3464.

HORNBY ISLAND
Beautifully treed, ½ acre lot in the Sandpiper sub-division, close to the beach. Priced to sell at $7500. 652-4977

SATURNA ISLAND BOOT Cove, .68 acre, small cabin, opposite beach access, good moorage. Phone 477-8802.

GALIANO ISLAND, 2 HOUSES on 10 acres agricuture zone. 539-2868.

294 MAINLAND AND OUT OF PROVINCE PROPERTIES

TRADE MY KELOWNA HOME. 4-level split — brand new — for home Victoria area. Approximately $90,000 value. Consider lot or motorhome or ? also. Write P.O. Box 197 Kelowna.

FULLY FURNISHED SKI cabin near Mt. Baker available immediately, excellent value, must sell, 385-1711 call collect 403-264-5843.

HOW TO WRITE
A GOOD
CLASSIFIED ACTION
AD

1—IT'S BEST to start your ad with the name of the article or service you have to offer. If you have an apartment, room, etc., for rent, or property for sale; start your ad with the location.

2—BE CLEAR. Readers respond more quickly and favorably by giving complete, definite information. Always include the price in your advertisement.

3—MAKE IT EASY for the reader-prospect to reach you. Always give your telephone number or your name and address. If you do not have regular hours, state a preferred time for the prospect to get in touch with you.

4—PLAY SAFE. You get the greatest reader attention by using consecutive insertions. A six-day order is best and costs less, and you can, of course, stop your ad as soon as you get the results you want. You pay only for the days your ad appeared. Lower yearly rates are available to those who wish to keep their services or products before the public.

5—PLACE YOURSELF in the reader's position and ask yourself what you want to know about your offer. The answer you give will make a good Want Ad.

6—GIVE YOUR PROSPECT every inducement you can with good copy. Classified action ad readers have the money and are already interested in buying the merchandise or service you have to offer; the details and information you give are the most important.

7—TO PLACE YOUR AD, call 386-2121, your direct line number to fast Want Ad action. A courteous, efficient advisor will be glad to help you word and place your order. And remember, Classified Action Ads afford you the most complete coverage. Telephones are open 8:00 a.m. to 6:00 p.m. Monday through Friday. 8:00 to 5:30 p.m. Saturday. Don't allow the reader to speculate.

Deaths and funerals

305 DEATHS and FUNERALS

ADAMS — On January 23, 1979 in Victoria. Mr. David Adams, a resident of Victoria since 1947 and formerly a pioneer homesteader near Alsask, Alberta. Born in County Antrim, Northern Ireland, he is survived by two sisters, Mrs. Elizabeth Shannon and Mrs. Agnes Chestnut both of Burlingame, California; several nieces and nephews in California, New York and Northern Ireland and by his sister-in-law Mrs. John Adams (Amy L.) in Victoria.

Funeral service will be held Monday, January 29th at 1 p.m. in First Memorial Chapel, 4725 Falaise Drive with Rev. Bruce Mollay officiating. Interment at Royal Oak Burial Park. Arrangements through First Memorial Services Ltd.

ANSTEE — In Central Saanich, B.C. on January 26th, 1979, Mrs. Annie Laura Anstee, in her 93rd year, born in Nova Scotia, late residence, 912 Mount Newton X Rd. She leaves her daughters: Mrs. R. Clark, North Saanich, B.C. and Mrs. W. J. Billings, Edmonton, Alta.; sons, Ronald Anstee, Surrey, B.C. and Wilfred McKenzie, Victoria, B.C.; 9 grandchildren; one sister, U.S.A.

Service in the Sands Mortuary Limited "Family Chapel of Memories", 1803 Quadra St., Victoria, on Monday January 29th, 1979, at 3:00 p.m. Rev. A. Calder officiating. Cremation. Flowers gratefully declined.
SANDS — VICTORIA

BEVERIDGE — In Portland Hospital on January 19, 1979, Teresa I. Beveridge, aged 75 years. Late residence 23 Edwards Street, Kamloops, B.C. Born in Prince Albert, Saskatchewan, and resided in Victoria for 30 years. She is survived by her husband, Edgar J., one daughter, Mrs. Andrew (Gael) Hebenton, Portland, one son, Gary Beveridge, Kamloops, two brothers, Fred Allentine, Calgary, and Harold Belfrey, Winnipeg, two sisters, Ruth Hepting, Vancouver, B.C. and Lila Morgan, Saskatoon.

Funeral services were held Monday, January 22, at Bateman Funeral Chapel, Gresham, Oregon, followed by cremation at Lincoln Memorial Park, Portland.

GAHAN — On January 24, 1979, Bernard Gordon Gahan of Victoria.

Memorial service Monday January 29th at 4 P.M. in the Chapel of First Memorial Services, 4725-Falaise Drive. Capt. John Wilder officiating. Cremation. Arrangements through the Memorial Society of B.C. and First Memorial Services Ltd.

HALL — George Kenneth, aged 61 years, passed away in the Royal Jubilee Hospital on January 25, 1979. He is survived by his loving wife Joyce; sons, Richard and David and their wives, Loretta and Jackie; daughters Lexa and Cindy and their husbands, David Gollmer and Stuart Cox; two granddaughters, Jodi-Anne and Candise; also a brother Maynard and family and a sister Anne and family. Ken retired from H.M.C. Dockyard December 28, 1977 after 30 years service.

Service in McCall Bros. Chapel, Johnson and Vancouver Sts. on Monday, Jan. 29 at 1:00 p.m. with the Rev. Tony Roberts officiating followed by cremation. (In lieu of flowers, donations to the Canadian Cancer Society, 857 Caledonia Ave., would be appreciated.)

HARDING — Augusta Margaret, born in London, England in 1890 died January 24 at the Aberdeen Hospital. Widow of Christy Harding and predeceased by her sister, Dorothy H. Dobson. Leaves two daughters: Dorothy Jorre de St. Jorre and husband Maurice with grandchildren Maurie in Afghanistan, Julie and Philip in Victoria and Elizabeth Sinclare of Victoria with grandson, Christy with wife Julie and greatgrandson Spencer in Halifax. Nieces in England and New Zealand and nephews in the United States.

Service in the Sands Mortuary Limited "Memorial Chapel of Chimes" on Monday January 29th, 1979 at 1:00 P.M. Lt. Col. Rev. R. O. Wilkes officiating. Interment in Royal Oak Burial Park. Flowers gratefully declined. Those so desiring may contribute to the B.C. Heart Foundation, 1008 Blanshard Street, Victoria, B.C.
SANDS — VICTORIA

HAMILTON — On January 25, 1979, at Royal Jubilee Hospital, Mrs. Myrtle Bertha Hamilton, aged 84 years, late of 1037 Richardson St. Predeceased by her husband, Arthur Gladstone Hamilton in 1969. She is survived by a brother-in-law, Mr. F. E. Shultz, Lensing, Ill.; a sister-in-law, Mrs. Florence Fox, Washington, Ind.; two cousins, Mrs. Ruth Carstettar, Reidsville, Penn.; Mrs. May Dugan, Chagrin Falls, Ohio; and one niece, Mrs. Grace Maxey, Ferris, Texas.

Funeral services will be held at 11 a.m. Tuesday January 30th, in Hayward's Thomson & Irving Funeral Chapel, 1625 Quadra St. Rev. Dr. A. E. King will officiate. Cremation to follow.

RIVARD — On January 25, 1979 a the Royal Jubilee Hospital, Joseph (Joe) Rivard of 2397 Lincoln Rd., a resident of Victoria since 1943, formerly of Innisfail and Stettler, Alberta and Lafleche, Sask. He is survived by his loving wife Anne Marie at the residence; 3 sisters, Mrs. Victoria Barron of St. Paul, Minnesota, Mrs. Jean Belcourt of Lacleche, Sask. and Mrs. Dallas Bergeron of Montreal; 1 brother Paul of Vernon, B.C.; numerous nieces and nephews. Mr. Rivard was a barber in Victoria for many years.

PRAYERS will be offered in McCall Bros. Chapel, Johnson & Vancouver Sts. on Monday, Jan. 29 at 7:00 p.m. MASS will be celebrated in St. Patrick's Church, Haultain St. on Tuesday, Jan. 30 at 10:00 a.m. with the Rev. J. Jackson celebrant, followed by cremation. (Flowers gratefully declined.)

ROMERIL — In Victoria on January 26, 1979, Mrs. Eva Mary Romeril, aged 83 years, of 3290 Beach Drive, born in England. Predeceased by her husband Wilfred in 1973; she leaves many friends in Victoria and a nephew, Robert Romeril in Oregon.

Funeral service in the FAMILY CHAPEL of McCall Bros. on Tuesday, January 30 at 10:15 a.m. with the Rev. F. W. Hayes officiating followed by cremation.

WATERSTON — Suddenly at the Royal Jubilee Hospital on January 24, 1979, Donald Mark Waterston, aged 22 years, only son of Millie and John Waterston of 3905 Cedar Hill Road. He is also survived by his grandmothers, Mrs. J. Waterston and Mrs. S. Ford of Victoria, and loving aunts and an uncle. He was employed by B.C. Forest Products (Plywood Division). He was a former student of Cedar Hill Junior and Mt. Douglas High Schools and was a former member of the Gordon Head Soccer Association.

Funeral service in McCall Bros. Chapel, Johnson and Vancouver Streets, on Monday, January 29, at 3:15 p.m. with the Rev. J. Rae Allan officiating. Interment at Royal Oak Burial Park. (Flowers gratefully declined. Friends, if desired, may donate to the charity of their choice.)

Heavy are our
hearts today,
Memory brings you
back once more,
To the time when
you were with us,
To the happy
days of yore.

305 DEATHS and FUNERALS

WIGMORE — Passed into the presence of her Lord on January 24, 1979, Ruth Wigmore of 1424 Craddock Street, a long-time resident of Esquimalt, aged 79 years, born in Manchester, England. Predeceased by her daughter, Evelyn Morrison in 1975, she is survived by her loving husband William; her daughter, Mrs. Julie Taylor of Victoria; three sons, William, Jr. of Victoria, David of Sooke, B.C. and Roger of Victoria; nine grandchildren; two great-grandchildren.

Funeral service in McCall Bros. Chapel, Johnson and Vancouver Streets on Monday, January 29, at 2:00 p.m. Interment at Hatley Memorial Gardens. (Flowers gratefully declined. Friends, if desired, may donate Gideon Bibles, phone McCall's, 385-4465 or donate to the charity of their choice.)

308 CARDS OF THANKS

WE WOULD LIKE TO EXPRESS our heartfelt thanks to all our relatives and friends for their kind messages, floral offerings and attendance at the service for our dad, the late Alexander Dobbie. Grateful thanks to Dr. J. Fiddess and the nursing staff at The Royal Jubilee Hospital for their kind and comforting care. Special thanks to the pallbearers and members of the Royal Canadian Legion, Pro Patria Branch #31 and to Padre Tony Roberts for his inspiring message of love and faith. You have all helped so much to sustain us through our sad loss.- The Family.

THE FAMILY OF THE LATE Terrance Clifford O'Neill extend our heartfelt thanks to relatives and friends for their many acts of kindness, expressions of sympathy, flowers and donations to the Cancer Society in his memory. Special thanks to Dr. Billung-Meyer, the nurses of both Victoria General and Royal Jubilee Hospitals for their kind professional care. The support and prayers of Rev. Frs. Costello and Hanley as well as the thoughtful efficiency of McCall Bros. will always be appreciated - Dorothy O'Neill and family.

THE FAMILY OF THE LATE Gordon Ash wish to extend their heartfelt thanks and appreciation to all their friends, relatives, the George Wheaton Crew, Canadian Legion Pro Patria Branch and Padre Roberts for their kindness annd thoughtfulness during their recent bereavement of their beloved brother. — Lorna, June, Jackie, Vera annd families.

The family of the late Mrs. Viola Turnbull wish to thank everyone for their kind condolences during their recent bereavement. Special thanks also to Dr. Hosgood, and the staff of the Royal Jubilee and Victoria General Hospitals and James Bay Lodge. The Turnbull Family.

309 IN MEMORIAM

NICHOLSON — In loving memory of my dear husband Harry, a beloved husband, father and grandfather, who passed away Jan.27th, 1969.
The face I loved is now laid low
His loving voice is still,
The hand so often clasped in mine,
Lies low in death's cold chill
I often sit and think of him when I am all alone;
For memory is the only thing,
That grief can call its own.
— Sadly missed and fondly remembered by his loving wife Mary and family.

RIDDLE - James. In loving memory of my dear Husband, father, grandfather and great grandfather who died Jan. 27th, 1975.
Nothing can ever take away
The love a heart holds dear
Fond memories linger every day
Remembrance keeps him dear.
From your ever loving wife
Phyllis and family.

THEY SHALL GROW NOT OLD AS WE WHO ARE LEFT GROW OLD, AGE SHALL NOT WEARY THEM, NOR THE YEARS CONDEMN, AT THE GOING DOWN OF THE SUN, AND IN THE MORNING, WE WILL REMEMBER THEM.
WITH GRATITUTE, SANDS

RIDDLE - In loving memory of my Dad, James Riddle who died suddenly four years ago today.
Gone but never forgotton
Greatly missed
From your daughter Joyce.

PRATT — In memory of Mum, (Isabel) who passed away on Jan. 25, 1977. And to Dad, (James), who passed away on April 23, 1972.
—Always remembered by Jim.

GILHEN - In loving memory of mom (Lily) who passed away Jan. 27th, 1971, and Dad (Ernest) who passed away Feb. 27th, 1970. Forever together. Always remembered. Joan.

MARTIN - In loving memory of our son and brother, Richard, age 19 who left us so suddenly January 27th, 1978. Lovingly remembered by his family.

310 FUNERAL DIRECTORS

McCall's

MONDAY
FORTIN
Mr. Joseph R.
10:30 a.m. MASS
QUEEN OF PEACE CHURCH
HALL
Mr. George Kenneth
1:00 p.m. FLORAL CHAPEL
EVANOFF
Mrs. Dorothy N.
1:15 p.m. FAMILY CHAPEL
WIGMORE
Mrs. Ruth
2:00 p.m. FLORAL CHAPEL
WATERSTON
Donald Mark
3:15 p.m. FLORAL CHAPEL
OBEE
Mr. Joseph F.
FAMILY CHAPEL
RIVARD
Mr. Joseph (Joe)
7:00 p.m. PRAYERS
FLORAL CHAPEL

TUESDAY
RIVARD
Mrs. Joseph (Joe)
10:00 a.m. MASS
ST. PATRICK'S CHURCH
ROMERIL
Mrs. Eva Mary
10:15 a.m. FAMILY CHAPEL

WEDNESDAY
PRESTON
Mrs. Elizabeth Hazel
2:00 p.m. FAMILY CHAPEL

McCALL BROS.
Funeral Chapels
1400 VANCOUVER STREET
AT JOHNSON

For Funeral
Information
Phone 385-4465

Haywards (B.C. Funeral Co.)
Thomson & Irving

Funeral Chapels
1625 Quadra St.
386-3505

CUNNINGHAM
FUNERAL CHAPEL
1155 FORT STREET
Phone 384-5512 or 384-8626
Offering dignified moderate service for all. Geo. S. Cunningham, owner, manager.

310 FUNERAL DIRECTORS

Sands

COMMUNITY
CHAPELS
DEDICATED
TO SERVING
Vancouver Island
Families

HERE
WHEN
YOU
NEED US

Your Seven Community Chapels	
VICTORIA	388-5155
SIDNEY	656-2932
COLWOOD	478-3821
DUNCAN	746-5212
LADYSMITH	245-2331
NANAIMO	753-2032

We Care About
Vancouver Island Families

Sands

FIRST MEMORIAL SERVICES
Serving the Public and Exclusive Area. Undertakers for the Memorial Society of B.C. 658-5244.

311 MONUMENTALS

STEWART MONUMENTAL WORKS LTD.
ESTABLISHED 1896
Marble fireplace and tabletops.
1403 May St. 384-3452
Memorial of Distinction

Mortimer's Monuments
383-6421
709 KINGS RD. (at Douglas)
FOUNDED 1877

312 FLORISTS

DAISY CHAIN Florist
382-2512 453 SIMCOE ST.

313 MISCELLANEOUS

IN MEMORIAM DONATIONS
to be used exclusively for
CANCER RESEARCH
should be directed to
CANADIAN CANCER SOCIETY
857 Caledonia Ave., Victoria

The Lord is my Shepherd
I shall not want
He maketh me to lie down in green pastures
He leadeth me beside the still waters
He restoreth my soul
He leadeth me in the path of righteousness for his name sake
Yea though I walk through the valley of the shadow of death
I will fear no evil
For thou art with me, thy rod and thy staff they comfort me
Thou preparest a table before me in the presence of mine enemies.
Thou anointest my head with oil
My cup runneth over
Surely goodness and mercy shall follow me all the days of my life and I will dwell in the House of the Lord forever.

TENDERS FOR EMERGENCY LIGHTING UPGRADING AT OAK BAY JUNIOR & SENIOR SCHOOLS VICTORIA, B.C.

TENDERS are invited for emergency lighting upgrading at Oak Bay Junior & Senior Schools.

Tenders will be received at the offices of Spratt & Associates Electrical Engineering Ltd., #204-2659 Douglas Street, Victoria, B.C., V8T 4M3. Tenders are to be received in a sealed envelope clearly identified as "Emergency Lighting Upgrading — Oak Bay Junior & Senior Schools" not later than 4:00 p.m., Wednesday, February 14th, 1979, where they will be opened in public.

Drawings and specifications may be obtained from Spratt & Associates Electrical Engineering Ltd. at the above address, telephone number 386-3396.

A returnable deposit of $20.00 is required for each set of documents.

The lowest or any tender need not necessarily be accepted.

SPRATT & ASSOCIATES
Electrical Engineering Ltd.
#204-2659 Douglas Street
Victoria, B.C. V8T 4M3
Telephone: 386-3396

THE CORPORATION OF THE DISTRICT OF OAK BAY

Sealed tenders for the supply and delivery of a ¾-ton Pickup; Radio Base Station and Mobiles will be received up to 12 noon, February 15, 1979. These tenders will be opened at the Municipal Hall in public at this time. Specifications may be obtained from the undersigned. The lowest or any tender will not necessarily be accepted.
D. L. BROWN
Purchasing Agent 1-27

NOTICE TO CREDITORS

ESTATE OF GEORGE RAYMOND KALFUS, otherwise known as RAY KALFUS, DECEASED

NOTICE is hereby given that creditors and others having claims against the Estate of GEORGE RAYMOND KALFUS, late of 844 View Street, Victoria, British Columbia, are hereby required to send them to the undersigned Executrix before the 28th day of February, A.D. 1979, after which date the Executrix will distribute the said Estate amongst the persons entitled hereto, having regard only to the claims of which she shall have received notice.
FLOENCE ROBERTSON
c/o HUMPHRIES & MacKENZIE
Barristers & Solicitors
817 Fort Street
Victoria, B.C.
V8W 1H6
By: HUMPHRIES & MacKENZIE
Solicitors for the Executrix.

NOTICE TO CONTRACTORS

SEALED TENDERS are invited by the Board of School Trustees, School District No. 61 (Greater Victoria) for the Alterations to Burnside Elementary School Activity Room, Victoria, B.C. Contract documents will be available to General Contractors at the office of the Architect:
Peter H. Neilmeier, Architect,
568 Starling Lane,
Victoria, B.C.
A returnable deposit of fifteen dollars ($15.00) will be required for each set of Contract Documents. Properly completed and signed bids in the form prescribed, and enclosed with the required Bid Bond in a plain sealed envelope marked:
TENDER FOR 1978 ALTERATIONS TO BURNSIDE ELEMENTARY SCHOOL ACTIVITY ROOM
will be received at the office of the School Board not later than 3:00 p.m., Wednesday, February 14, 1979. The lowest or any tender will not necessarily be accepted.

NOTICE TO CREDITORS

RICHARD THOMAS FARRINGTON, formerly of 79 Orchard Park Drive, Comox, British Columbia, deceased.

NOTICE IS HEREBY GIVEN that creditors and others having claims against the estate of the above deceased are hereby required to send them to the undersigned Executors at P.O. Box 580, Victoria, B.C. V8W 2P6, before the 25th day of February, 1979, after which date the Executors will distribute the said estate among the parties entitled thereto having regard only to the claims of which they then have notice.
ISOBEL BURNETT FARRINGTON
Royal Trust Corporation of Canada
Executors
BY COX, TAYLOR, BRYANT
Their Executors

NOTICE TO CREDITORS

RE THE ESTATE OF WILFRID WALTER McGREGOR (also known as Wilfred W. McGregor, formerly of 930—1420 Beach Drive, in the City of Victoria, Province of British Columbia, deceased.

NOTICE IS HEREBY GIVEN that creditors and others having claims against the estate of the above-named deceased are hereby required to send them to Doris Isabelle McGregor and National Trust Company, Limited, Executors, 1280 Douglas Street, Victoria, B.C., on or before the 24th day of February, A.D. 1979, after which date the Executors will distribute the said estate among the parties entitled thereto, having regard only to the claims of which they then have notice.
Doris Isabelle McGregor
and National Trust
Company, Limited
Executors
By their solicitors,
Messrs. Pearlman & Lindholm
Victoria, B.C.

British Columbia Buildings Corporation

For Sale by Tender

Tillicum Road at Regina Legal Lot A, Section 14, Victoria District, Plan 13217, Vacant Lot zoned C1.
Tender forms must be obtained from the Building Manager's office.
Sealed tender forms will be received up to **2:00 p.m. February 12th, 1979** at the office of the **Building Manager, 301 Menzies Street, Victoria, B.C. V8V 2G8.**
Inquiries may be directed to the Property Transactions Co-ordinator, at **387-3516**, in Victoria, B.C.
L.J. McKinney, Vice-President, Planning & Client Services Group.
The highest or any offer will not necessarily be accepted.

UNRESERVED RECEIVERSHIP AUCTION
RE-PAK ENGINEERING LTD.; SUB-COM INDUSTRIES LTD.; AND OTHER CONSIGNORS
DATE: TUES. JAN. 30th, 10 A.M.
PLACE: 5780 Thornton Ave., Langley, B.C.
PREVIEW: Mon., Jan. 29th, 9 a.m.-5 p.m.

DRIES & KRUMP 20' Press Brake Model 714D (Sold High Bid subject to owner's approval); Mubea 5x5x½ Ironworker Accupress 8'-80 Ton Hyd. Press Brake; Rushworth 6'x⅛" Power Shear; Hercus 9" Lathe; Canox wire feed, M1G & Electrode welders. **TRUCKS** — '75 GMC T/A Cab & Chassis c/w 13 speed R.R.; '74 Chev step van; 6—'72 Dodge Walk-in vans; '69 Ford F600 C&C; **LIFT TRUCKS** — '73 4000 lb. Hyster; Towmotor 6000 lb.; **MISC. EQUIP.** — Hewlett Packard Oscilloscopes; Multimeters; Oscillators; Function Generator; etc. Small tools, Drill presses; Band saws; jacks, etc. **INVENTORY** — New 10 HP Re—Pak Garbage Compactor; 3-3 yd. Garbage Containers; Misc. Steel; Hydraulic Valves; Filters, Pumps, etc. Office Equipment, etc.

LATE ADDITIONS
'75 Ford F150 PU, V8 auto, PS, PB; '75 Chev Van V8 auto, PS, PB; '74 Ford E200 Van V8 auto, PS, PB; '76 Datsun Sportstruck; '75 Mercury Montego SW, V8 auto, PS, PB; 1974—23' Prowler trailer

FREE BROCHURE ON REQUEST
MAYNARD'S
INDUSTRIAL AUCTIONEERS LTD.
1233 W. Georgia, Vancouver (604) 685-7378

Free gift for brides-to-be...

Victoria Press Bridal Shower Pack worth over $20

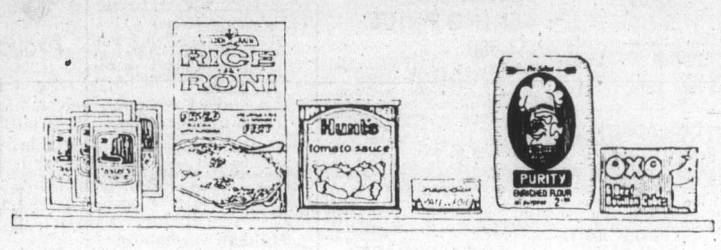

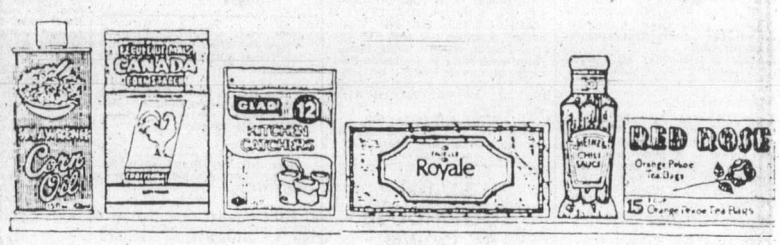

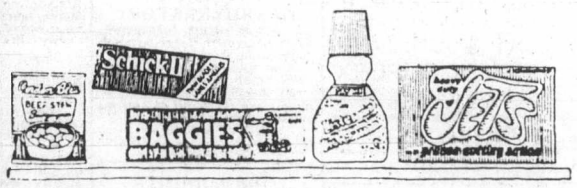

If you know a bride-to-be, or are planning your own wedding, complete and mail the coupon as soon as possible. Here's what the bride will receive:
- **Over 25 full-size top-brand household products.**
- **20 Booklets from nationally-known companies containing recipes and household hints.**
- **Two weeks' free delivery of The Daily Colonist or Victoria Times.**
- **Total value — over $20.00.**

If you are going to be married during the next few months, don't miss out on this wonderful wedding gift from Victoria Press Ltd. Simply complete the coupon and mail it to us. There's nothing to buy, and absolutely no obligation. By the way, if you have a friend or relative who is a bride-to-be, you may complete the attached coupon and mail it on her behalf. We'll take care of the rest.

All registrations must be received before the wedding, and the offer is limited to brides-to-be who will take up residence, after the wedding, within 25 miles of Victoria where home delivery of the paper is available.

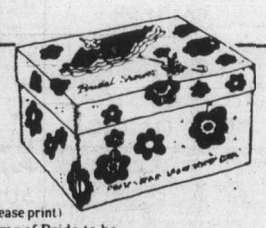

VICTORIA PRESS
BRIDAL SHOWER DEPT.,
P. O. BOX 300, VICTORIA, B.C.
V8W 2N4
Please register the following for the Victoria Press "BRIDAL SHOWER" GIFT PACK

(Please print)
Name of Bride-to-be _____ (First Name) _____ (Surname)
Name of Bridegroom _____ (First Name) _____ (Surname)
Present Address of Bride-to-be _____ (Apt. No. if any) _____ (Street No.) _____ (Street)
(Postal Code) _____ (County) _____ (City or Town) _____ (Telephone Home or Business)
Date of Wedding _____ (Day) (Month) (Year) Church _____
Name of Person Officiating (Minister, Priest, Rabbi, etc.) _____
Check if you are: Bride-to-be ____ Mother ____ Relative ____ Friend ____
Your Name _____
Your Address _____ (Apt.) _____ (Street No.) _____ (Street)
(Postal Code) (County) (City or Town) (Telephone)

'Difficult year' seen at hospital

By PAUL De GROOT
Colonist reporter

"It looks to me that we are going to be in for a very difficult year," a grim Alan Patterson told the Victoria General Hospital board Thursday.

That was an understatement, given the financial problems that the hospital faces in light of a demand from the provincial government that it keep its budget increase for 1979-80 to five per cent more than the 1978-79 budget.

Based on the fact that the hospital may have a $1 million deficit this year, it has already spent most of its five per cent already. Deficits are not unusual for the province's hospitals, and in the past they have generally been wiped out by year-end adjustments in the funds the hospitals receive from the government, but the five per cent ceiling appears to exclude the adjustments and refers to approved budgets, Patterson said in reporting the results of a meeting between himself as hospital board chairman and Health Minister Robert McClelland on Monday.

The wage settlements for the year are another way to dispose of that five per cent. Wages are about 75 per cent of the hospital's budget, and will probably rise eight per cent during the next fiscal year. That alone would require a six per cent budget increase.

But the minister "appears not to have taken into account any adjustment for increases awarded under various arbitrated agreements," Patterson said.

While Victoria General has managed to trim some from the 22 per cent budget increase projected last December, it is still "nowhere near five per cent," Patterson said.

The meeting with the minister confirmed that the government was serious about the limit, he noted. Brought in for the occasion was John Kelly, executive director of the treasury board, who told the hospital representatives that health costs, at 28 per cent of the provincial budget, were the highest in the nation, and there is no more money to go around, Patterson reported.

The minister seemed to feel that most institutions could live within the five per cent limit, he noted.

A *Colonist* survey of 20 Island hospitals last week found two which submitted budgets with five per cent increases. The average increase was over 11 per cent.

There was one area in which the health minister offered to help, he noted. The minister will publicly support any hospital which cuts services or closes beds to keep its budget increase down, Patterson said.

Victoria will pay $50,000

Terry FitzPatrick, who was fired last October from his job a personnel director for the city of Victoria, will be paid $50,000 by the city.

The amount was arrived at following negotiations between the city and FitzPatrick's lawyer.

In addition to the $50,000, the city will pay FitzPatrick's lawyer $1,000.

FitzPatrick was dismissed from his job without notice after more than 30 years of service with the city, 25 of which he spent in the personnel department.

He was dismissed without specific cause by a seven-to-two vote of council at a secret meeting.

Barry's
LICENSED FAMILY STEAKHOUSE
BARRY BURGER 50¢
DELUXE 95¢ CHEESEBURGER $1.15
also CHAR-BROILED STEAK DINNERS
RED LION
INN, 3366 Douglas St.

A BETTER IDEA FOR YOU
1979 FORD F-100
PICKUP

Stock #9443
300 C.I.D. 6 cylinder engine, manual transmission, lo-mount mirrors, rear step bumper, AM radio, undercoat.
SALE PRICE
$5995
Pick a Ford Pickup From
PETER POLLEN FORD
YATES AT COOK
384-1144

THIS WEEKEND ONLY
January 26th, 27th and 28th, '79
BROWNIES RECIPE
Reg. $8.65 Value
A SUPER FAMILY SPECIAL
9 pcs. Brownies Fried Chicken, Med. Coleslaw, Med. Potato Salad Med. Bean Salad
ONLY $5.99 SAVE $2.66
fried chicken
Thumb Lickin' Good
1205 Esquimalt 382-8201
310 Goldstream, Colwood 478-0211
1881 Fort St. 592-2476
7103 W. Saanich, Brentwood Bay 652-3341

Saturday the Bay is the place to be
the Bay

317
Super Clearance
Save
20% to 50%
- SHIRTS by Apple Bee, Brittania, Wildflower, Dressport, in a terrific assortment of styles, colours and sizes.
- JEANS, CORDS, WOOL PANTS by Jacques Armand, Brittania, G.W.G. and Imperial in assorted styles, broken sizes.
- SWEATERS includes our entire selection of shetlands, pure wools, acrylics in assorted styles, colours, sizes.

On sale Saturday only while quantities available.
Personal shopping only, please . . . no phone orders.
317, Main Floor

Home Fashions

3-pce. Contemporary Set
Wide arm tuxedo styling in contemporary look with loose back cushions. Brown paisley print on 100% cotton upholstery.
Sofa, $539
Loveseat, $419
Chair, $259
Furniture, Fourth Floor

Drapery Clearance
Ceylon Shortie Drapes
100% cotton unlined drapes with pinch pleat headings. Rust or brown only.
75"x54" reg. 29.98. To clear, 23.99
100"x54" reg. 39.98 To clear, 31.99
Marcil Sheers
Easy care, washable lace pattern sheers are unlined and have pinch pleat headings. White or ivory.
100"x84" reg. $100. To clear, 69.99
150"x84" reg. $150. To clear, 109.99
While quantities last.
Draperies, Fourth Floor

Baycrest AM/FM Electronic Clock Radio
Features wake-to-radio or buzzer, sleep-to-music timer with snooze bar for temporary alarm delay. Has bright red LED time readout numbers and auto dimmer control. Plus many other features that make this a terrific Saturday value.
Only, 36.99
Portable Electronics, Fourth Floor

Men's 3-Piece Suits To Clear
Regular $119 to $180
$99 to $139
Choose from pure wools and polyester/wool blends in assorted colour checks, plains and stripes. Single breasted, two button jackets, vest and pants. Sizes 38 to 46 with some talls included. Not all sizes in all colours. Shop early Saturday and save!
Men's Suits, Main Floor

Assorted Dress Slacks
Reg. 16.99 to $27
To clear,
12.99 to 19.99
Included in this special clearance group are doubleknits, woven polyesters and polyester/wool blends. Broken sizes and colours in plains and patterns.
Men's Pants, Main Floor

Men's Winter Jackets
Reg. 34.99 to $180
To clear,
24.99 to $149
Saturday choose from a limited quantity assortment of melton and down filled jackets including some leathers. Broken sizes and colours.
Men's Outerwear, Main Floor

Nylon Carryalls
Lightweight carryalls in an assortment of styles and sizes. Black or tan. On sale while quantities last. Reg. $20 to $42.
To clear, 14.99 to 29.99
Luggage, Main Floor

All-purpose Gift Wrap
Two, 19¾"x29" sheets per package. Package regular 60¢. Assorted designs.
3 pkgs. 1.09
Stationery, Main Floor
While quantities last.

⅓ off Boxed Chocolates
Assorted imported boxed chocolates by Droste, Sarotti and Kras. Variety of sizes. Regular 3.19 to 10.79.
To clear, 2.09 to 6.99

Tinned Biscuits
"Guards" and "Bless This House" assorted biscuits by Carrs in 2 pound tins. Reg. 10.25.
To clear, 5.99
Candy Counter, Main Floor
While quantities last.

STORE HOURS: MONDAY, TUESDAY & SATURDAY 9:30 A.M. TO 5:30 P.M.
WEDNESDAY, THURSDAY & FRIDAY 9:30 A.M. TO 9:00 P.M. TELEBUY 385-1311.
Hudson's Bay Company

Final
TELEPHONE
383-4111
CLASSIFIED
386-2121

The Daily Colonist.

Some sun, high 4
Weather Details on Page 2

Vancouver Island's leading newspaper since 1858

No. 38 — 121st Year | Victoria, British Columbia, Saturday, January 27, 1979 | ***** | 15¢ Daily, 30¢ Sunday

Simply say it again, Sam

Deregulation Minister Sam Bawlf Friday launched his campaign to weed out public servants who mumble when in doubt and those who obscure the meaning of regulations in bureaucratese.

Bawlf's seven-point policy statement will soon hang in every government office in the province to remind all public service workers what citizens have a reasonable right to expect from government in the application of any regulation.

The minister said he had no illusions about the toughness of the task he faced but said he was determined to bring some common sense into government business dealings.

"My investigation of complaints indicates that many people are experiencing unnecessary delays, buck-passing and unexplained requirements and actions by bureaucracy."

The seven-point mini-bill-of-rights reads:

- Every person is entitled to fair, just, and reasonable consideration in the application of any regulation.
- Officials with the authority to act or decide under any regulation will be clearly designated.
- Officials and agencies will require only such information or action as is provided for by law and will give clear explanations of procedures to be followed.
- A response or action by government in connection with any regulation will be undertaken within a reasonable time specified by the minister or by law.
- It is the prime responsibility of all government officials and agencies to co-ordinate their activities so as to minimize inconvenience to the public.
- A person to whom regulation is applied is entitled to a clear statement of the reason and any right to appeal.
- All communications, instructions and notices concerning the application of a regulation will be in plain language.

Asked if he seriously felt

Page 2—Bawlf

CRASH NEAR KELSEY BAY KILLS MAN, HURTS PILOT

A light aircraft island-hopping in the Gulf of Georgia crashed on the shoreline of an islet near Kelsey Bay Friday morning, killing the one passenger and injuring the pilot.

The dead man was identified by Alert Bay RCMP as William Barrett Davie, 45, a woodsman, of West Vancouver.

The pilot, who was not named by RCMP, was undergoing treatment late Friday in the emergency ward of Vancouver General Hospital after being rescued about 6 p.m. from the wrecked plane on Cacroft Island, near the northern entrance to Johnstone Strait.

His condition was "stable and satisfactory," according to an emergency ward nurse. The plane was found after a day-long search by a CFB Comox Buffalo which homed in on its emergency location transmitter.

CBC Victoria clear to air TV March 31

Victoria's CBC television station can begin rebroadcasting CBC Vancouver as of March 31, the Canadian Radio-Telecommunications and Television Commission ruled Friday.

But despite the decision Friday, television watchers in Victoria and Vancouver can continue for the time being to view all of the American stations they enjoy on cablevision.

A spokesman at Victoria Cablevision Ltd. said Friday night the decision came as a surprise but "we don't expect any disruption in present cable services."

THE VICTORIA STATION—which will merely be a copy of what appears on CBC's Channel 2 in Vancouver—will presumably replace the Vancouver signal on Victoria cablevision outlets.

The commission gave CBC permission to begin broadcasting from Victoria in March but at less than full power because it will only be rebroadcasting programs from the Vancouver CBC outlet.

Since it will be broadcasting at less than full power, it will not be considered a Vancouver local station and thus will lose its priority to bump an American station off the cable channels.

It is firm CRTC policy to give local and area televison stations priority on the cable, meaning new stations can bump others off the cable when they go into business.

THE COMMISSION SAID it will consider allowing Victoria to operate at full power when it can produce a minimum of seven hours and 10 minutes of local production from Victoria.

Plans for local input in Victoria have been shelved indefinitely by the CBC top brass following a massive budget cut ordered last fall by the Trudeau government.

The decision took CBC Victoria manager Robert McGall by surprise, although he said he was expecting word on the application. McGall added it

Page 2—CBC

B.C. student name linked by PLO to assassination

Son at Israeli university; 'Mistaken identity'—dad

OTTAWA (CP) — External affairs department officials said Friday they are still trying to reach Ronald Kolberg, a Vancouver man whose name was given by Palestinian guerrillas as one of three suspected assassins of a Palestine Liberation Organization leader.

Ali Hassan Salameh, head of the Palestinians' secret service and reputed mastermind of the 1972 killing of 11 Israeli athletes at the Munich Olympics, was killed along with four bodyguards and four pedestrians Monday when a car-bomb exploded.

Reached at his Vancouver home, Kolberg's father said his son's name being identified in the incident is a case of mistaken identity.

"He is studying (biology) at university in Israel and with his 55 hours a week of study, he doesn't have time to get involved in anything else," Kolberg's father said.

"It's stupid to think that anyone doing that sort of thing would use his own passport."

Andre Simard, department spokesman, said they are trying to reach Kolberg to find out whether his passport was stolen or has been misused in another way.

He said the Palestinians may not have the actual document, but only the name and number from Kolberg's passport, which are fairly easy to obtain.

Guerrillas have identified the two other suspected assassins as Peer Scriver, with a British passport and Erika Mary Chambers, whose passport was said to have been issued in London in 1975. It is not clear whether the passports are forgeries.

—AP

Dapper PM arrives for questions

With his usual sartorial splendor, Prime Minister Trudeau arrives for news conference in Ottawa Friday. The prime minister commented on the Task Force on Canadian Unity report released this week. *(See story on Page 7).*

B.C. Tel applies to sell shares to its employees

Canadian Press

The B.C. Telephone Co. has asked the Canadian Radio-television and Telecommunications Commission for permission to sell up to one million common shares of its stock to its employees.

It said Friday that the stock could be purchased under a payroll plan for a period of 24 months.

The purchase price would be the lesser of 85 per cent of the average market price on the last business day of each purchasing period or 85 per cent of the average market price on the starting date of the offer.

The telephone company said it would use the revenue as part of its general fund. It would help the company acquire and build additions and improvements to its telecommunications system.

Employees could purchase one share for each full $50 of their annual pay up to a maximum of 700 shares.

Dollar dropoff

MONTREAL (CP) — The Canadian dollar dropped well below the 84-cent (U.S.) mark Friday, closing down more than an eighth of a cent at $0.8386, its lowest rate since Oct. 3, 1978, when it slipped to a post-Depression low of $0.8363.

One Toronto banker said the report of the Task Force on Canadian Unity had been poorly received abroad.

5 OF TRIDENT 176 JAILED, REST GET SUSPENSIONS

SEATTLE (AP) — U.S. District Judge Donald Vorhees has sentenced 176 protesters who were found guilty of re-entering the Trident nuclear submarine base under construction near Bangor, Wash.

Vorhees handed down 45-day suspended sentences Friday with three years of probation to 171 protesters.

He sentenced five persons to the federal penitentiary for 45 days without suspensions.

The 176 were convicted Jan. 2 as the result of a May 23 demonstration staged after the defendants were warned in letters from the Navy not to trespass again after they already had clambered over base fences once.

Voorhees, who heard the case last month, rejected the defence contention that their actions were justified because they were trying to prevent the greater evil of nuclear war.

Heart attack kills Rocky in his office

Colonist wire services

NEW YORK — Former U.S. vice-president Nelson Rockefeller, who tried three times to gain the presidency, died after suffering a heart attack at his office in Rockefeller Centre on Friday. He was 70.

Rockefeller was taken to Lenox Hill Hospital in Manhattan about 8:45 p.m. PST, officials at the hospital said.

He had no previous history of serious illness during his political career.

Rockefeller was elected four times as governor of New York.

He was sworn in as vice-president on Dec. 19, 1974, and served under Gerald Ford, who completed the term of Richard Nixon.

The vice-presidency was not really the office Rockefeller sought.

"I never wanted to be vice-president of anything," he once said

Since leaving public life after the Republicans lost the White House in 1976, Rockefeller has concentrated on his considerable art collection.

His latest venture was the retail sale of reproductions of art works he owns. He printed a catalogue before Christmas offering the high-priced and high-quality works.

Rockefeller had been scheduled to speak to the Fifth World Antiques Market Conference today, and was to announce plans to make his retail art store in Manhattan a permanent operation.

Rockefeller
. . . dead at 70

4 dead, dozens hostage in bank

TOKYO (AP) — A masked man who was reported to have killed four persons when he shot his way into a bank in Osaka, about 400 kilometres southwest of Tokyo, demanding $250,000, released three hostages today from at least 30 captives he held through the night, police said.

The freed hostages told authorities four persons, two of them policemen, apparently were killed by shotgun blasts in the bank and that two other persons still held were believed to have been wounded.

Another women who had been hiding in the basement of the bank building made her way to safety, police said.

The freed hostages were identified as two women, aged 24 and 41, and a 76-year-old man.

An official spokesman said it still had not been determined how many hostages were in the bank but they were believed to be between 30 and 40.

INSIDE

Montreal shippers in Belgian jail
—Page 3

Mair presses judge for clean slate
—Page 7

Background	5
Bridge	24
Classified	32-45
Comics	30
Crossword	25
Editorials	4
Entertainment	26, 27
Family	22-25
Finance	8, 9
Marine Calendar	28
Names in the News	28
Provincial Court	28
Sports	12-16
Your Good Health	24

TV's *Holocaust* wrecking German families

BONN, West Germany (UPI) — The TV station showing *Holocaust*, the American dramatization of the Nazi massacre of Jews said Friday numerous former SS men were reporting family breakups or even threatening suicide because of the series.

One former Nazi SS man said Friday that his wife of 25 years and their four children left him after watching the American-made TV series.

"She said she is going to have a fence built around our house, have swastikas painted on it and the words 'a Nazi murderer lives here,'" the former SS man told the Cologne radio-TV station, WDR, managing the series.

"There is nothing left for me but to shoot myself. We were going to celebrate our silver wedding anniversary next week."

A WDR spokesman said the 26 persons taking up to 6,000 phone calls daily about the *Holocaust* series reported a number of similar calls, from families split by arguments about the series.

About two-thirds of the calls came from persons approving the series or asking for more information.

"So many callers say they had no idea these crimes had been committed and want to know more," the spokesman said. "Children are asking their fathers why they never talked about it before."

The station said about one-third of the callers who expressed negative reactions either objected to reopening old wounds or blackening Germany's reputation.

A few denounced the whole thing as myth.

But several former SS men and a number of former army soldiers sent WDR letters containing photographs they said they had taken of mass executions or Jews being marched to trains, concentration camps or execution sites. They offered them as proof that the Holocaust actually happened, a spokesman for the station said.

The response to the series has been so great—"we have crates of letters and telegrams still to be read" — that the station probably will use the photographs and other material and comments as the basis for a documentary program or a book or both, the spokesman went on.

Despite pessimistic forecasts that few Germans would want to look at a film detailing their own sordid past, interest started high and has grown. WDR said 32 per cent of all West German television sets were tuned to the program Monday, 36 per cent Tuesday night and 39 per cent to the third episode Thursday.

All newspapers reported receiving stacks of mail from readers. Several said they would devote two or more pages to these letters next week.

BARRY BOWMAN
WANTS YOU!
JOIN THE VICTORIA AIRFORCE TODAY
CFAX 1070

The Daily Colonist.

Section Two | Saturday, January 27, 1979 | Page 21

Council won't give up tape

Genstar refused copy of meeting record

By STEPHEN HUME
Colonist reporter

Genstar Development Company, a subsidiary of the world-wide conglomerate Genstar Ltd., has lost a tug-o-war with Central Saanich council over a tape recording.

The approximately 2½-hour tape was of a public meeting late last year between Genstar representatives and council's subdivision and zoning committee.

At the meeting, details of Genstar's proposal for 600 single-family homes on 200 acres of company-owned land off Wallace Drive were discussed.

However, the subdivision and zoning committee, which includes all council members, refused last Monday a Genstar request for a copy of the tape, although the company offered to pay for the copy.

Not even the municipality's public information committee chairman, Ald. Dave Hill, can get his hands on a copy or transcript of the tape, nor has he heard it played back.

Central Saanich Mayor Jean Butler said Friday in a phone interview that she was firm about not releasing a copy or a transcript of the tape to Genstar.

She said releasing a tape or transcript would set a precedent, and that the tape could be edited.

"It's the principle of the whole thing. If we start giving out those tapes where does it end?

"We tape the meeting primarily for the assistance of the recording secretary. We usually erase the tape sometimes after a meeting but we kept this one.

Hill
. . .'they hemmed, hawed'

"There's another thing. These tapes can be edited. It was an informal discussion, but the tapes could be edited if they so wished."

The vote turning down Genstar's request for a copy of the tape was unanimous.

A suggestion by Hill that a transcript of the tape be prepared for Genstar as well as the public was also rejected.

Hill, chairman of the public information committee, said Friday in an interview, "I moved a motion that we prepare a transcript of the tape but I didn't even get a seconder.

"When I asked if I could listen to the tape, they hemmed and hawed and looked at me like I was crazy.

"They said if one person goes in to listen to the tape, we might as well all go in.

"But it wasn't the tape I was concerned with. We've always agreed that the tape was the property of the recording secretary, in a way.

"It was the transcript I was concerned with, and not just for Genstar, but for the public too.

"I'm supposed to be chairman of the public information committee and it's embarrassing that we don't have a transcript or even a synopsis of a very important public meeting.

"This Genstar thing is a big deal, a big development out here.

"I get phone calls from people asking me what went on at that meeting and I can't remember it all because it was about three months ago."

—Colonist photo by Alex Barta

Spring's front runners

Bulbs that popped up around Greater Victoria before recent cold spell were shocked to a standstill, but the perennial harbingers of spring—snowdrops—are blooming merrily nowadays, reminders that spring comes in eight weeks. Snowdrops in stately cluster here were photographed at a Newport Avenue garden.

Extra high tides due but no one's alarmed

The romantic old moon is coseying up again, something that should have the earth fairly weeping with joy this weekend.

But the big tears (extra high tides) aren't anything to worry about locally, according to oceanographers.

This would appear to be good news for anyone who had been listening to Fergus Wood of San Diego.

A retired scientist who used to be with the U.S. National Ocean Survey, Wood said the moon, sun and earth would align themselves briefly along a straight line. This isn't unusual in itself—it happens twice a month—and makes the range between high and low tides about 20 per cent greater than normal.

But the moon is making its closest pass (the distance of separation varies each month from 404,336 to 354,433 kilometres) and that's where things start to get interesting. The tidal range is again 20 per cent greater than normal.

These things happen within minutes of each other, drawing the old moon even closer and adding a few percentage points more to the tidal range.

It's something Wood says happens every few years, and he warns that unrelenting strong winds inbound from the seas—if they occur—would likely spell flooding trouble in low coastal areas.

However, weather forecasters don't expect strong winds down in Wood's country, and the story is the same for Vancouver Island Saturday and Sunday.

They were gusting to well over 40 knots Friday night along Juan De Fuca Strait, but there were no reports of any problems.

The high tide Friday was three metres (or 9.7 feet) at 11.40 a.m., and the same level was predicted for today about an hour later.

Dr. Pat Nasmyth, chief regional oceanographer, described the present situation as "a period of unusually high tide," but said it was well short of the record. The Victoria high was 12.17 feet on Dec. 11, 1969.

"There's nothing particularly noteworthy about it," he said.

Walkout illegal, glaziers warned

Glassworkers who walked off the job Tuesday in protest of lingering jurisdictional disputes have been warned that the action is illegal and may bring a cease and desist order if continued.

The ruling came from the B.C. Labor Relations Board which held discussions after the glassworkers, members of the glaziers local of the painters union, began holding "study sessions."

The glaziers have complained that much of their traditional work was being taken over by carpenters, ironworkers and sheet metal workers.

They stayed off the job at numerous construction projects across the province, including some in Victoria. Other work at the construction sites has continued.

Horns of a dilemma: Ram or Goat Year?

Victoria's Chinese community begins two weeks of celebrations tonight observing the start of year 4677 in the Chinese lunar calendar—the Year of the Ram.

Among events scheduled is a private reception for civic officials tonight, dances and banquets, and visits by members of the Chinatown Lions' Club to elderly patients in various hospitals to distribute festive New Year's food, prosperity cake, mandarin oranges, and "li see," or good luck money.

A public treat on Sunday, Feb. 11 will be the performance of a Lion Dance in Chinatown's Fisgard Street, including firecrackers.

In addition, specials on New Year fare are available at various Chinese restaurants in Greater Victoria.

According to Chinese tradition, the Year of the Ram in the 12-year cycle of years is a year of prosperity, since ram's horns were once used as drinking vessels.

People born in the Year of the Ram are believed to be elegant and highly accomplished performers in the arts. They are passionate in what they feel and believe but are shy, pessimistic and a little puzzled about life.

No leaders, they must be guided through life, but never have to worry about clothes, food and personal comfort because they make good livings from their abilities.

Ram people have strong instincts to help others and are often stimulated to pity for those who are unfortunate.

Members of the Chinese community here are emphatic that the year is named for the ram, but in other parts of the world people are not so sure.

Since the single Chinese character (yang) for ram and goat are identical, there are believers in both.

In Hong Kong, for example, some businesses display murals of grazing goats and others show curly-horned rams. Many of the 4.7 million mostly Chinese residents are debating whether the eighth animal in the Chinese lunar calendar is a ram or a goat.

The Hong Kong tourist association has not allowed the dispute to get its goat, though.

It says today will usher in the Year of the Ram—a period of "innovation, fun, drama and some eccentricity."

But geomancer Choi Park-Lai, who tells the future from dirt tossed on the ground or randomly-drawn lines, says it will be the Year of the Goat. He predicts rainstorms, fires and drought.

Library touch and go

Library chairman Gordon Hutcheson still believes the board will win a $400,000 provincial startup grant to enable the central library to move to new headquarters.

Hutcheson, who has been spearheading the move from cramped turn-of-the-century quarters at Yates and Blanshard to the new government complex on Broughton, conceded the "whole project is hanging by a thread."

"But we are certain that the government's commitment will be fulfilled," he said Friday after a meeting of the Greater Victoria Public Library Board executive and building committee.

"This is a golden opportunity for a major improvement in library services; an improvement which received wide community support.

"It would be tragic if it were to fall apart at the 11th hour," he said.

Hutcheson said Provincial Secretary Hugh Curtis, who took over responsibility for cultural grants in the December cabinet shuffle, "has been a strong supporter of this library in the past. I feel sure that he will continue to support it at this time of jeopardy."

His comments came after the four core-municipality mayors criticized Victoria Socred MLA Sam Bawlf for reneging on a commitment he made 18 months ago for the $400,000 grant.

Bawlf Friday denied ever making the commitment.

The $400,000 grant is a condition of the municipalities signing a lease agreement with B.C. Buildings Corp. on the library's behalf.

ONE DEAD IN MISHAP

One person was killed and another injured in a three-car collision at Cook and Johnson at 10:41 p.m. Friday. Victoria police were unable to give further details at press time as the accident was still under investigation.

Gulf Islander tackles city on transit bill

Rumblings of discontent have been heard in the Gulf Islands over the recent decision to make all regional residents pay for Greater Victoria's transportation costs.

PENDER ISLAND RESIDENT William Banks said this week in an interview that he wrote Victoria Mayor Michael Young on this sore point.

Banks said, "I don't see why the Gulf Islands should pay for transportation in Victoria and area."

The decision to include the entire region in the transit area, including the Gulf Islands, was made Jan. 19 by the Urban Transit Authority at the request of the Capital Region Board.

However, at one time the Gulf Islands were excluded from the transit area. The background of the decision to include the islands is as follows:

THE TRANSIT AUTHORITY, which consists of municipally elected people appointed to the authority by the provincial government, is responsible for transportation in the Capital Region and the Greater Vancouver regional district.

Local members on the authority include Victoria Ald. William Tindall and Saanich Mayor Mel Couvelier.

The authority first decided that the transit area, the area where deficits would be made up, would consist of the region, with the exception of the Gulf Islands.

However, the region board decided that if the Gulf Islands would be exempt because they have no transportation, then other areas, such as Willis Point, Sooke and Port Renfrew, should also be excluded.

THIS POINT WAS first made by then region chairman James Campbell, and later by present region chairman Murray Glazier.

The region board preferred that the entire region be charged, and the UTA subsequently made that decision.

The three-cent a gallon surtax on gasoline will start April 1 to pay for expected transportation deficits.

The provincial government will pay part of these deficits, and the percentage paid by the province will decrease over the years.

WHEN THE THREE CENTS no longer covers the deficit, the legislation allows an equal amount to be picked up by a surcharge on Hydro bills— this is expected to take three to four years.

It is expected that deficits will exceed the income from the gasoline and Hydro surtax in about eight years.

At this stage, additional deficits will go onto property taxes.

Stacking charged in Highlands controversy

By NANCY BROWN
Colonist reporter

Unfair attempts are being made by people who want to retain a 45-acre subdivision freeze in the Highlands to stack a public hearing on rezoning, according to some residents who favor lifting the freeze.

ABOUT 300 copies of a circular are being sent out to "organizations and individuals which we feel would be interested in the Highlands," according to Nancy Turner, a member of the recently-formed 10-member Capital Region Recreational Greenbelt Committee.

The circular urges people to attend the public hearing or to write to the hearing secretary objecting to the proposed rezoning in support of the freeze.

"If you do not act now, this priceless recreational asset of the Capital Region will be lost forever," says the circular which is being sent to environmental, hiking, rambling and alpine clubs as well as to individuals.

THE CIRCULAR also gives the statements that the writers want people to make.

"The Highlands is a key recreational area for Greater Victoria and it cannot be replaced. It has great potential for many recreational activities. (Give some examples based on your own interests, whether they be backpacking, hiking, nature study, mountain-climbing, wilderness photography, fishing, swimming, beach activities or camping)" is one direction in the circular.

"I question how many people have been able to use the Highlands for recreation up to this point," said Highlands resident Christina Rainey. "Most of the large acreage is privately held, and the owners wouldn't appreciate people hiking and backpacking over their land.

"I really object to the idea that people who know little about the area, and who have nothing to gain or lose, are being told to come to the hearing to support the viewpoint of a few.

"Some people can afford to keep the acreage and pay the taxes, but many of us cannot.

TURNER SAID the Capital Region Recreational Greenbelt Committee is a new committee formed as a result of attempts to rezone the Highlands. It is composed, she said, of a number of people interested in maintaining the Highlands. There are 10 committee members, she said, and not all of them live in the Highlands.

The circular gives the Greater Victoria Recreational Environmental Centre as a return address, but a spokesman said virtually the only connection between the centre and the committee was the fact that Turner is a member of the centre's board. Turner said the Centre's name was used to provide a return address since the committee could not get a box number quickly enough.

As a result of a recent presentation to the board by Turner, the centre will be putting in a brief to the hearing, the spokesman said.

Rainey said she and some other residents face financial hardship and the possible loss of their land, because of the freeze. It is very difficult to sell land while it is subject to the freeze, she pointed out.

"It may be nice for people to drive by and look at the scenery here, but there are people like me who stand to lose everything so they can have that privilege," she said.

"I have a court judgment against me that gives me until July 10 to come up with $32,000 or lose the property, but because of the freeze no one will buy."

SHE QUESTIONED the recreational potential of the Highlands. "In the summer the Highlands are closed off because of the fire hazard and in the winter there's little snow, just mud. Most of the lakes are on private land and only the land owners get to them, so what kind of recreation are the people of Victoria losing?"

Rainey said that only people with a real interest in the Highlands should be able to speak at the public hearing.

"THEY SHOULDN'T be allowed to stack the meeting with people from special interest groups who have likely never hiked through the Highlands," she said.

The proposed rezoning would lift a freeze that came into effect in 1973, changing the 10-acre minimum lot size for subdivision north of Thetis Lake to 45 acres.

Under the proposal most of the area would revert to a 10-acre minimum. Parkland and the rocky-bluff shoreline on Saanich Inlet would retain the 45-acre minimum, while land within the Willis Point and Langford fire protection areas would get residential zoning.

Rainey pointed out that reverting to the 10-acre minimum would not force people to subdivide.

"People with large acreages that they want to hold onto would be able to do that," she said.

SHE NOTED that under present regulation she cannot even give portions of her land to her children.

"You are allowed, after living here for five years, to take off one slice for a family member who will undertake to live on the land for at least five years," she said. "Where does that leave people with more than one child?"

She said that she has suggested to the provincial government that if it wants the 45-acre minimum to remain it should declare a moratorium on property taxes; land owners, especially those who moved in before the freeze, who faced financial difficulty because of the freeze should be able to sell to the government at fair market value; family members should be able to build on the family-owned land.

Preview

The Daily Colonist

Week Commencing Jan. 27, 1979

INDEX:

2 Soap Operas
3 Payoff Puzzle
4 TV Programs
10 Cable 10, Midband
11 Radio, Calendar
12 Home of the Week
13 Book Reviews

FOLLOWING the box office success of Animal House, the ABC Network has produced a television parallel in Delta House, again depicting the antics of college students caught up in the extracurricular activities of a fraternity. The series starts at 8 p.m. Saturday on Channel 8, with the regular cast of, from left, Peter Fox, Richard Seer, Wendy Goldman, Jamie Widdoes, Bruce McGill and (on ground) Josh Mostel.

Do Children Get a Share?

In this United Nations Year of the Child, about 100 million new babies will arrive to join the 1½ billion children already here. Soon, there will be more children than adults on earth — already they are the largest minority group, with their rights only feebly defined.

Twenty years ago, the United Nations General Assembly passed the Declaration of the Rights of the Child, pledging itself to the protection of children everywhere. This year, those pledges are up for renewal. Promises to Keep, CBC-TV's contribution to this special year is a documentary evaluation of how well those pledges have been honored. The hour-long special will be seen on at 10 p.m. Monday on channels 2 and 6.

Producer David Gerrard travelled around the world — from Disneyland to refugee camps in Thailand; from Texas to Tanzania — to record on film the joys and terrors of the enchanting world of children.

Although Dr. Benjamin Spock feels that we in North America have produced a new generation of "submissive" parents, far too indulgent with their children, Canada, the U.S. and other developed nations cannot be faulted for failing to honor the UN Declaration's Principle 4 — the right of children to adequate food, housing, medical care and recreation. In third world countries, however, earthquakes, tempests, floods and famine have stood in the way of fulfilling these promises.

While the documentary bears chilling witness to man unkept promises to children around the world, the film is also an exploration of the enormous strength and potential of all children.

The Osmonds In New Series

A sparkling new variety series of true family entertainment involving the whole Osmond clan debuts in the setting of Park City, Utah's Winter Carnival, at 7 p.m. Sunday on channels 4 and 8.

Donny Osmond had to say . . . "We have always wanted to do a family show. Our family is the most important thing in the world to us. We've always performed together, worked together and shared our problems. Now we have a chance to share our particular kind of fun with the viewing audience. Our format allows us to go to some of the world's most exciting locations."

And go to exciting places, they will. Plans are in the works already for shows to be taped in the Houston Astrodome, during a command performance for Queen Elizabeth II and a very special Valentine's show. Plans have also been started for a show to be done from China.

And of course, for the Osmonds, there couldn't have been a better place than Park City Utah to have the first edition of The Osmond Family Show.

Besides being a popular ski resort, Park City is an authentic restored 19th century mining town. "All of us will be there — Merrill, Jay, Alan, Marie, Jimmy, Mother, Father and some of the grandchildren to try our hand at the wild games and contests that the winter carnival is famous for. Can you believe we are going to build the world's largest snowman for the Guinness World Book of Records. That is going to be terrific!" Donny went on to say, ". . . of course we'll be singing and dancing — and the Ice Angels will be back."

Joining the Osmonds for their first show will be the country singer Roy Clark, the U.S. Ski Team and magician David Copperfield.

World of Sports Highlights

SATURDAY
MORNING
10:30
(2)(6) CIAU Basketball: Guelph Gryphons at Waterloo Warriors

AFTERNOON
12:30
(2)(6) Curling: Ed Lukowich vs. Bob Nichols.
(5) College Basketball: Notre Dame at Maryland
2:30
(5) College Basketball: Washington State at USC
(13) Wrestling
3:00
(7) Golf: "Andy Williams San Diego Open" Coverage of the third round of play in this PGA tour fournament from Torrey Pines Golf Club in La Jolla, California.
3:30
(4) Professional Bowlers Tour: Coverage of the $100,000 Quaker State Open
4:00
(7) Sports Spectacular: Coverage of the "Mr. Universe" contest featuring Lou Ferrigno as commentator; "Boxing Corner"; and highlights of the Dallas Cowboy cheerleaders' trip to Japan.
(8) Wide World Of Sports: Featured events include the presentation of Air Canada amateur sports awards, the World Weightlifting Championships, men's downhill skiing from Austria and the Datsun 350 University Championship races.
5:00
(2)(6) NHL Hockey: Boston Bruins at Montreal Canadiens
(3) La Soiree du Hockey: Au Forum de Montreal, les Bruins de Boston rencontrent les Canadiens.
(4) Wide World Of Sports: Live coverage of a 10-round heavyweight bout with Jimmy Young vs. Ossie Ocasio, from San Juan, Puerto Rico; International Ski Jumping Championship from Bischofshofen, Austria.

SUNDAY
MORNING
11:00
(5) College Basketball: Marquette at Duke

AFTERNOON
12:00
(13) Curling
1:00
(4) The Superstars: Top athletes compete in a variety of sporting events in this third of four men's preliminary rounds from Freeport in the Bahamas.
(5) SportsWorld: Coverage of the World Pro Skiing Championships from Aspen, Colorado; World Cup Professional Surfing Championships for Women from Oahu, Hawaii; World Karate Association full contact karate bouts from Tokyo, Japan; Celebrity Challenge Off-Road Race from Riverside, California.
(7)(8) Golf: "Andy Williams San Diego Open" Live coverage of the final round of play in this PGA Tour tournament from Torrey Pines Golf Club in La Jolla, California.
2:00
(3) L'Univers des Sports: "Rencontre internationale de gymnastique a Tokyo"
2:15
(4) International Championship Boxing: The United States Amateur Team faces the Soviet National Team in this meet from Las Vegas, Nevada.
3:00
(5) Olympic Special: Bruce Jenner hosts this special looking at stars and major events of past Olympiads, and U.S. training methods for the upcoming games.
(7) Challenge Of The Sexes: Male and female athletes compete against each other in a variety of sporting events, this week featuring Nancy Lopez vs. Hale Irwin, golf; Melanie Smith vs. Rodney Jenkins, show horse jumping; Kathy Johnson vs. Mike Wilson, gymnastics.
(13) Wrestling
3:30
(4) Wide World Of Sports: Coverage of the Men's World Cup Skiing Championships from Kitzbuhel, Austria; and the World Weightlifting Championship from Gettysburg, Pa.
3:45
(7) NBA Basketball: Regional coverage of New York Knicks at Washington Bullets; Chicago Bulls at Denver Nuggets; New Jersey Nets at Phoenix Suns.
4:00
(2)(6) Canadian Superstars: (Premiere) Top Canadian athletes, including 1978 Canadian and World Superstars champion Brian Budd, compete in various sporting events ranging from tennis to weightlifting.
5:30
(9) Soccer Made In Germany

MONDAY
EVENING
7:00
(4) Pro Bowl: Live coverage of this annual NFL all-star game from the Los Angeles Coliseum in California.
8:00
(11) College Basketball: California vs. Oregon

WEDNESDAY
AFTERNOON
5:00
(8) NHL Hockey: St. Louis Blues at Toronto Maple Leafs

FRIDAY
EVENING
6:00
(8) Canadian Figure Skating Championships: The Junior Free Finals and Senior Free Dance events are featured.

PAYOFF PUZZLE

Correct Answers to Last Week's Puzzle

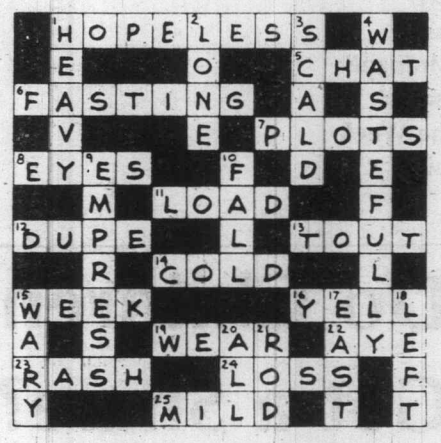

CLUES ACROSS

1. Hopeless not homeless. While the term "HOPELESS cripple" aptly emphasizes an unfortunate condition, there is comparatively little point in specifying a **homeless** cripple — as if being crippled wasn't already bad enough in itself.
6. FASTING not basting or tasting. FASTING relates more specifically to "food"; tasting can just as well be associated with drink. Basting is connected with **cooking**, rather than with "food" as normally understood.
7. PLOTS not blots. Even if a writer uses an old-fashioned pen, it is doubtful if occasional blots are really a matter of **"concern"** to him.
8. EYES not dyes. You need **good** EYES for certain jobs, as suggested. On the other hand, it is that certain jobs call for the use of **dyes**, or suitable dyes, rather than specifically "good dyes."
12. DUPE not dope. The clue suits something done as an end in itself. To DUPE a man can be taken to mean exploiting him in some confidence trick or the like, but simply to dope a man would bring no evident benefit.
14. COLD not colt. Ordinarily, the question of whether a thing is dangerous applies to something which the ordinary person is exposed to, or has to do with. In this way, the common COLD is more apt than a colt.
16. YELL not sell. YELL is the more direct and realistic answer. Objection would be to people causing disturbance, crying things for sale, etc., rather than the actual selling.
19. WEAR not tear. As implied, costlier fabrics are usually understood to WEAR better; one may hardly expect to tear them **at all.**
23. RASH not rush. In the circumstances, it's a **RASH** offer that would be high — perhaps absurdly so. In order to answer the clue, a rush offer would need to **be RASH.**
24. LOSS not lots. "Lead to lots of votes" does not fully express an idea; it should be "lead to lots of votes **being gained,**" say. "LOSS" is more satisfactory in the context given.
25. MILD not wild. Merely being a hopeful type is not enough to cause wild optimism for very little reason.

CLUES DOWN

1. HEAVY not heady. Perfume can be understood to be HEAVY in its nature, or in the excessiveness of its use, but one may doubt if a woman can use acknowledgedly heady perfume (this effect being a personal reaction).
2. LONE not long. The fact of being alone would link up more strongly with the idea of apprehension.
4. WASTEFULLY not tastefully. The taste would be revealed in the choice of colors, etc., rather than in the actual application of the paint which, if too thick, would be WASTEFUL.
9. EMPRESS not express. An express would be the train on which the robbery occurred, rather than the actual entity robbed.
10. FALL not ball. To "carry on" would presumably be after some **incident**, so FALL is especially apt. The player would limp in his general movements in the field, rather than specifically when running after the ball.
15. WARY not wiry. WARY tactics give something to "think about." Being wiry is simply a matter of physical strength, which is hardly puzzling or perplexing, etc.

COLLEEN ZENK
. . . lovliest of all?

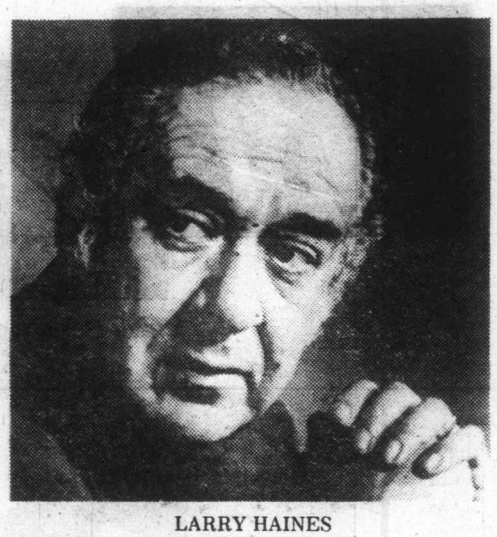

LARRY HAINES
. . . miscast with tan

'World' Saw Colleen's Talent

Soap Opera Scene

By JOHN GAUDAS

There are many beautiful people in soap operas but one of the loveliest of all may just be Colleen Zenk, who plays Barbara Ryan in As the World Turns. She literally has heads turning to look at her.

Colleen has been an actress-in-waiting ever since she was a little girl. Her mother enrolled her in a dance class when she was a tot of 3 and Colleen took quite naturally to the regimen and requirements of show business.

When she was just five, Colleen danced with a semi-professional dance troupe which appeared on local TV (Barrington, Ill.) shows with some frequency.

A magazine article about child models prompted Colleen's mother to take Colleen and her younger brother and sister, Chris and Cindy, to Chicago to see if her kids couldn't qualify as models. Mr. Zenk managed to get all three kids jobs and the trio worked for a number of years as child models but only Colleen continued when she became a teenager.

All during her modeling years, Colleen kept up with her dancing, and might have continued except for an accident and resultant surgery on her knee that ended her dream of being a dancer. Fortunately, her high school had an advanced theatre program and Colleen was able to shift gears and concentrate on acting.

Colleen insists she never missed the so-called normal upbringing most kids have.

"I loved the modeling and all the dancing. It was what I wanted to do. My mother never pushed me."

Despite her exceptional beauty, when Colleen landed in New York to pursue an ambition to become established in daytime TV drama, it took 14 screen tests for the various soaps before the producers of As the World Turns recognized her potential and signed her.

Actually, Colleen had first auditioned for the part of a hooker in World, but the producers saw other qualities in her. They had decided the time was right to bring the character of Barbara Ryan, who had been absent from the storyline for about four years, back on the scene, and Colleen was the actress to do it.

CHANNEL CHATTER

Workhorse Larry Haines (he's Stu Bergman in Search for Tomorrow) and Henderson Forsythe (he's Dr. David Stewart in As the World Turns) recently took some time off and actually enjoyed brief vacations. Larry Haines, who recently wound up the Broadway run of Jack Lemmon's starring play, Tribute, went to Florida to relax in the sun. He's back in Search now, and the irony is that Larry's character is supposed to be sick in the hospital, and here he spent that time and money for that healthy tan he acquired in Florida. Hank (as everyone calls Henderson Forsythe) is also currently taking a well-deserved sojourn in the sun. Hank, too, has been doing double duty — on the soap and in the Broadway musical, The Best Little Whorehouse in Texas . . . Larry Bryggman, who is seen as Dr. John Dixon in As the World Turns, can't be idle. He recently finished a film with Al Pacino titled . . . And Justice for All and he is now preparing for the opening of a play, Of the Fields Lately, which may come to Broadway in the spring after a tryout period. Larry is doing all this while continuing as Dr. Dixon in the popular soap . . . Terry Davis (she's April Scott in Edge of night) and Sharon Gabet (she's Raven Alexander Jamison in Edge) are joining forces with actors Tom Nolan and Peter Stelzer in producing, acting and directing in a pair of plays titled Men Without Wimmin written by the prolific Sam Shephard, due to be presented in a New York City showcase. An interesting aspect is that Sharon and Terry get to switch the type of role they play on Edge of Night — Sharon, who is anything but an angel in Edge, gets to be all sweetness and light while Terry, usually the nice one, turns on the villainy . . . Robert Goulet's daughter Nicolette Goulet landed the coveted role of Mary Ryan Fenelli in Ryan's Hope. This marks her first TV role but she has done some stage work. And, yes, Nicolette sings and has performed in nightclubs like her famous dad . . . There's a new syndicated talk-variety series titled Daytime Star which debuts around the country this week. Check the listings to see if it's on in your area. John Gabriel, who is seen as Dr. Seneca Beaulac in Ryan's Hope, is the host of the new monthly series . . . Heather Hill's success story should warm the hearts of supporters of women's lib! Heather is currently serving as one of the directors on two soaps, As the World Turns and Love of Life. Heather worked her way up from the ranks, having started as a production assistant.

PLOT PORTENTS

Just as David tells Stephanie he cares for her, Trish returns to L.A. to hunt for her son Timmy on Days of Our Lives. The on-again-off-again marriage between Marlena and Don is now set for Valentine's Day, and Chris appears bent on marrying Mary soon. Margo tells him to hurry; she may not be around for the occasion.

Peggy Brooks is back from college and wants to work on Dad's paper on The Young and the Restless. Dad has his hands full, fending off Jill and apparently believing her pregnancy line. Kay discovers a crafty opponent in Derek's blackmailing wife, Suzanne. The war is just heating up. As for Vanessa, she's getting in her dirty digs with Lorie, revealing Lance as the father of Leslie's forthcoming child. Brock really believes Nikki can be helped if only she could find her dad.

Gambling is becoming a real problem for Brad in One Life to Live. Pat and Adam discuss children and Sam and Tony get engaged sending Dick into a rage when he hears the news. Vicki makes arrangements to take sodium penothal (truth serum) to be administered by Will Vernon.

Tom is struggling with his blindness and Faith takes pity on him in Ryan's Hope. Jill is in poor condition and things are approaching the danger level for Siobhan.

This is a very heavy week on All My Children, plotwise! Little Charlie hears some disquieting news; Chuck is released from Ray Gardner's clutches with Phil being the hero; and Tara sees the light at last but it just may be too late.

Beautiful
LOW COST HEAT
Burn wood . . .
Save money . . .
CALL US TODAY
Vancouver Island Stove Shop Ltd.
733 Goldstream Ave.
478-0322
1-27
Behind Goldstream Hotel

La Petite Venetienne
—one inch light cont[illegible] almost invisible venetian blind.
—manufactured in Vic[illegible]
Pacific Ven[illegible]n Blinds Ltd.
1806 Cook St. 383-8515

THIS WEEK'S PRIZE IS $200.00 ANSWER TO LAST WEEK'S PUZZLE ON PAGE 2.

PREVUE PAYOFF PUZZLE is the intriguing word puzzle game the whole family will enjoy and have an opportunity to win a big cash award every week! THIS CROSSWORD is not a draw. It tests your knowledge of words and pays off for EVERY correct solution. All you have to do is complete each of the words in a criss-cross format. Clues are provided . . . even a work list which has all the correct answers, plus some you'll have to eliminate. But there are no trick words or guessing . . . careful thought will make you a winner! So start and play today!

PLEASE NOTE: EACH ENTRY MUST BE IN A SEPARATE ENVELOPE

CONTEST RULES

1. Solve the Prevue Payoff Puzzle by filling in the missing letters to make the words that you think best fit the clues. To do this read each clue carefully.

2. Check the word list. It has all the correct answers plus some you will have to eliminate.

3. You need not be a subscriber to this newspaper in order to enter. You may submit as many entries as you wish on the entry blank printed in this newspaper or exact-sized, clear, hand-drawn facsimiles of the printed entry blank. NO MECHANICALLY PRODUCED, PRINTED, MIMEOGRAPHED, etc. copies of the entry blank will be accepted. Each entry must contain the contestant's name, address and phone number or it will not be accepted.

4. Anyone is eligible to enter this contest except employees (and members of their families) of Victoria Press Ltd.

5. All entries MUST be mailed and bear a postmark. The paper is not responsible for entries lost or delayed in the mail. Entries for each week's contest not received for judging by 12 noon the following Wednesday are not eligible.

6. To qualify you must write your answer to one of the clues on the outside of the envelope. See coupon for instructions.

7. Prevue will award the current prize to the contestant who sends in an all correct solution. If more than one all correct solution is received the prize money will be shared equally. If no all correct solution is received, $50 will be added to the following week's prize.

8. There is only one correct solution to each puzzle and only the correct answer can win. The decision of the judges is final and all contestants agree to abide by the judges decision. All entries become the property of Prevue. Only one prize will be awarded to a family unit.

9. Everyone has the same opportunity to win for EVERY QUALIFIED ENTRY WILL BE CHECKED and the winner announced. No claiming is necessary.

10. Entries must be mailed to Prevue Payoff Puzzle, Victoria Press Ltd., Box 300, Victoria, B.C. V8W 2N4. One entry per envelope.

11. Prevue reserves the right to correct any typographical errors which may appear during the puzzle game.

12. Puzzle clues may be abbreviated and such words as AN, THE and A omitted.

CLUES ACROSS

3. An experienced — will know a good deal about costs, etc.
7. When a little girl makes her first cake, the — may be pretty bad.
8. One readily associates very poor ones with the idea of undernourishment.
9. — based on the mistaken idea that something terrible is about to happen, are quite unnecessary.
11. Prepare table for dining.
14. In the normal course of events, there is no blockage of this.
15. Generally, it's pretty usual to — club insignia on blazers, etc.
16. Will hardly provide comfortable conveyance on a very rough country track.
17. Employ advantageously.
18. Even when disagreed with, may still be resptected.
20. One, of course, may be a good deal less rich than another.
22. What a borrower gets.
23. A product of accurate engineering and workmanship.
24. Piece of land amid water.
25. This, on a motorcycle, needn't involve excessive speed.

CLUES DOWN

1. Once agreed on, should be honored, of course.
2. Fixed gaze.
4. Things being slow to — up can cause loss of time that is begrudged.
5. In which people advance.
6. Something to counter.
10. Possible a good straight one of the very kind a man wants.
12. From which the golfer drives.
13. A logical basis for expecting something.
16. Moves slowly or stealthily.
19. Substance mainly of iron.
20. Strong feeling of discomfort.
21. Male cat.

WORD LIST

CARS	PAIN	ROLE	STEEL
CART	PISTOL	RUN	TASTE
CREEPS	PISTON	RUSE	TEARS
FEARS	POET	RUSH	TEE
FUN	POLE	RUST	TOM
HEAL	PORT	SEE	USE
HEAT	PREMISE	SET	VETO
HOSE	PROCESSIONS	SEW	VETS
ISLE	PROFESSIONS	SHIPPER	WAGER
LOAN	PROMISE	SHOPPER	WAGES
NATIONS	RATIONS	STARE	WASTE
NOSE			

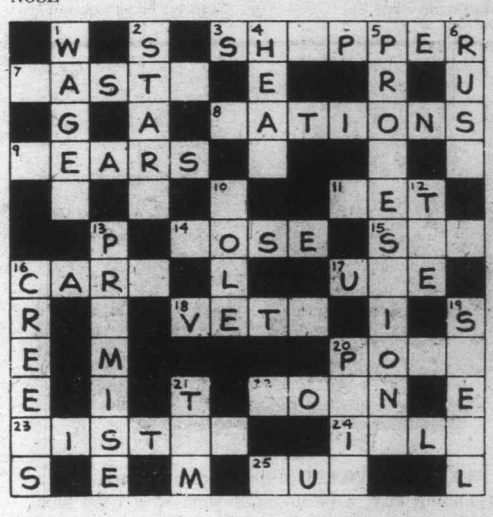

MAIL TO

PREVUE PAYOFF PUZZLE
VICTORIA PRESS LTD.
BOX 300.
VICTORIA. B.C.
V8W 2N4

IMPORTANT
TO QUALIFY WRITE YOUR
Answer to "16 Across"
ON THE OUTSIDE OF YOUR ENVELOPE

NAME .....

ADDRESS .....

.....

..... PHONE .....

No registered letters or letters without the required 14 cents postage will be accepted for judging in this contest.

TV MAILBAG

By THOM MEAD

HOLLYWOOD — The TV Mailbag:

Q. Could you please tell me something about the guy who plays Mork in "Mork And Mindy?" — J. T., Ladysmith.

A. You are referring to the highly talented Robin Williams, considered one of the brightest comedy stars to appear on the entertainment scene in recent years.

He was born in 1951 in Michigan and was an only child. He and his parents moved to Northern California, where he graduated from Redwood High School in Tiburon just north of San Francisco. His high school classmates voted him as the most humorous but also predicted that he would be the least likely to succeed. Were they wrong!

Williams started studying acting in college and subsequently received a scholarship to attend Juilliard in New York, where he studied drama and speech for three years. He returned to San Francisco to have a go at acting. He had little success, however, and turned to comedy.

In 1965, he ventured south to Los Angeles and became involved with The Comedy Store, considered one of the best comedy training grounds. He became a regular at the Store and one night was spotted by producer George Schlatter, who was in the process of putting together a revival of the smash 1960s comedy show, "Laugh-In." Williams was hired as the first regular of the new "Laugh-In" but the reprise failed miserably in the ratings.

Meanwhile, Garry Marshall, producer of "Happy Days," was developing a script about an alien from outer space visiting Milwaukee in the 1950s. Williams was strongly recommended for the lead role and Marshall signed him on. The outer space episode of "Happy Days" attracted so much favorable attention that ABC Network authorized a weekly series that became "Mork and Mindy."

Williams was married last June to Valerie Velardi, a dancer. They live in west Los Angeles. He meditates, does yoga exercises and runs four miles a day. He also is conversant in French, German and Spanish and is currently studying Mandarin Chinese.

Q. No one seems to remember an actress by the name of Jane Frazee from the '30s and '40s. Would you provide some information about her. — G.R.S., Warren, Ohio.

A. There's not much information available on her. Jane Frazee, whose real name was Mary Jane Frazee, went to high school in Duluth, Minn. She was a very versatile performer and won recognition as a stage, nightclub, radio and motion picture star during the 1930s and 1940s. Her movies included "Practically Yours," "When Johnny Comes Marching Home," "Swinging on a Rainbow," "Ten Cents a Dance," "A Guy Could Change," "Calendar Girl" and "Rhythm Inn."

Q. Could you settle an argument between my friend and me. Are Robert Conrad and William Conrad brothers? I say they are not. — S.R., Fremont, Calif.

A. They are not related.

Q. Did CBS cancel "WKRP in Cincinnati?" It hasn't been on recently and I know the show was doing poorly in the ratings. — P.I., St. Thomas, Mo.

A. Although performing poorly in the all-important ratings, "WKRP in Cincinnati" is still alive at CBS. The half-hour comedy series has resumed production and will air at least through the rest of the current season. To give it a better shot at success, CBS moved the program from its 8 p.m. Monday slot to 9:30 p.m. Monday. With the always successful "M-A-S-H" as the lead-in at 9 p.m., "WKRP" should improve in the ratings.

Q. How old is Jimmy McNichol, brother of Kristy McNichol of "Family?" — C.F., Fayetteville, Tenn.

A. He is 17 years old.

Questions of general interest will be answered in the column. Volume of mail prohibits personal replies. Inquiries should be sent to Thom Mead, c/o Victoria Press, 2621 Douglas Street, Victoria, B.C. V8W 2N4.

Frames, Sprockets

The Victoria Amateur Movie Club is currently producing a six part series on Channel 10 entitled Frames & Sprockets. Each week host Dave Hunter will have as his guest a member of the V.A.M.C. who will show and discuss his or her films.

In addition, five minutes at the end of the show has been set aside for Morris Aldersmith to give basic instruction on amateur film making.

This informative program series starts Tuesday at 8:30 p.m. and will be repeated Thursday at 3 p.m. and again Saturday at 5:30 p.m.

This schedule will continue for six weeks, teaching how to get the most out of a film camera.

Low Cost
Storm Windows
do it yourself
or installed
386-7643
Ark Solar
2666 Quadra Street, Victoria.

DAYTIME TV Programs (Monday-Friday)

MORNING

5:50
(12) PTL Club
6:00
(4) P.M. Northwest
(6)(8) University Of The Air
(7) Eye On The Northwest (Mon)
(7) Dialogue (Tue, Fri)
(7) Christopher Closeup (Wed)
(7) Human Dimension (Thu)
(11) 700 Club
6:05
(5) With This Ring (Mon)
(5) Signs Of Life (Tue, Thu)
(5) Davey And Goliath (Wed)
(5) Sacred Heart (Fri)
6:20
(5) Down To Earth
6:25
(5) King 5 Presents (Mon)
(5) Gardening With Ed Hume (Tue)
(5) How Come? (Wed)
(5) Great American Game (Thu)
(5) It's About Time (Fri)
6:30
(4) Not For Women Only
(6) Daybreak
(7) Captain Kangaroo
(8) Romper Room
6:50
(12) News
6:55
(5) Shape Up With Sparling
7:00
(4) Good Morning America
(5) Today
(6)(8) Canada A.M.
(11) Porky Pig And Friends
(12) Monday Morning (Mon)
(12) Tuesday Morning (Tue)
(12) Wednesday Morning (Wed)
(12) Thursday Morning (Thu)
(12) Friday Morning (Fri)
(13) Sports Page
7:25
(5) News
7:30
(5) Today
(7) Abbott And Costello
(11) Hanna Barbera Cartoons
8:00
(7) Monday Morning (Mon)
(7) Tuesday Morning (Tue)
(7) Wednesday Morning (Wed)
(7) Thursday Morning (Thu)
(7) Friday Morning (Fri)
(11) Little Rascals
(12) Frisky Frolics
(13) The Flintstones
8:25
(5) News
8:30
(2) It's Happening
(5) Today
(11) New Zoo Revue
(13) 100 Huntley Street
8:45
(2) Friendly Giant
9:00
(2) Marketplace (R) (Mon)
(2) Coronation Street (Tue, Thu)
(2) Pacific Report (Wed)
(2) Fifth Estate (R) (Fri)
(3) En Mouvement
(4) Boomerang (Mon, Wed)
(4) Dusty's Treehouse (Tue, Thu, Fri)
(5) Seattle Today
(6) Webster
(7) Donahue
(8) Best Of Webster
(9) Sesame Street (R)
(11) Family Affair
(12) Dick Van Dyke
9:15
(3) Les Oraliens (Mon, Thu)
(3) Les 10u Tours de Centour (Tue, Fri)
(3) L'Evangile en Papier (Wed)
9:30
(2) Ombudsman (R) (Mon)
(2) Klahanie (Tue)
(2) Quality Of Life (Thu)
(3) Passe-Partout
(4) Edge Of Night
(7)(12) February Magazine (Thu)
(11) Bewitched
(12) The Price Is Right (Mon-Wed, Fri)
10:00
(2) British Columbia Schools (Mon, Thu)
(2) Canadian Schools (Tue, Fri)
(2) Western Schools (Wed)
(3) Une Fenetre dans Ma Tete (Mon)
(3) Animagerie (Tue, Thu)
(3) Tam Tam (Wed)
(3) La Boite a Lettres (Fri)
(4) Happy Days (R)
(5) High Rollers
(7) Avl In The Family (R) (Mon-Wed, Fri)
(9) Electric Company (R)
(11) Andy Griffith
(13) Ed Allen
10:15
(3) Virginie (Mon, Fri)
(3) Minute Moumoute! (Tue, Thu)
(3) You Hou (Wed)
10:30
(2)(6) Mr. Dressup
(3) Magazine-Express
(4)(13) $20,000 Pyramid
(5) Wheel Of Fortune
(7)(12) Love Of Life
(8) Definition
(9) M Is For Music (Mon, Wed)
(9) Freestyle (Tue)
(9) Measure Up (Thu)
(9) MeasureMetric (Fri)
(11) Mike Douglas
10:45
(9) Self, Incorporated (Mon)
(9) Word Shop (Wed)
(9) Two Cents Worth (Thu)
(9) Under The Blue Umbrella (Fri)
10:55
(7)(12) CBS News
11:00
(2) Sesame Street
(3) Les Trouvailles de Clemence (Mon-Thu)
(3) Environnements (Fri)
(4)(13) Family Feud
(5) Jeopardy
(6) Barton And Company
(7) The Young And The Restless
(8) What's Cooking
(9) Write On (Mon)
(9) Making Music (Tue, Thu)
(9) Universe And I (Wed)
(9) Zebra Wings (Fri)
(12) 700 Club
11:05
(9) Wordsmith (Mon)
11:15
(9) Jackson Junior High (Tue)
(9) Survival Economics (Thu)
11:20
(9) All About You (Mon)
(9) Two Cents Worth (Wed)
(9) Write On (Fri)
11:25
(9) Art For The Day (Fri)
11:30
(3) Harold Lloyd (Mon)
(3) Le Monde en Lizerte (Tue)
(3) Mon Pays, Mes Amours (Wed)
(3) Les Sons des Francais d'Amerique (Thu)
(3) Au Pays de l'Arc-en-Ciel (Fri)
(4)(13) Ryan's Hope
(5) Password Plus
(7) Search For Tomorrow
(8) Mad Dash
(9) Inside - Out (Tue)
(9) Cover To Cover (Fri)
11:35
(9) Survival Economics (Mon)
(9) About Safety (Wed)
(9) Write On (Thu)
11:40
(9) Write On (Wed)
(9) Inside - Out (Thu)
11:45
(9) Stories Of America (Tue)
(9) Cover To Cover (Wed)
(9) Environments In The State Of Washington (Fri)
11:55
(9) Explorers Unlimited (Mon)
(9) Art For The Day (Thu)

AFTERNOON

12:00
(2)(6)(7)(8)(11) News
(3) Vers l'Aventure (Mon)
(3) Lassie (Tue)
(3) Toumai (Wed)
(3) Demetan, la Petite Grenouille (Thu)
(3) Prince Noir (Fri)
(4)(13) All My Children
(5) Hollywood Squares
(9) Explorers Unlimited (Tue)
(9) Nova (Wed)
(9) Feeling Free (Thu)
(9) Music (Fri)
(12) Donahue
12:08
(2) Switzer Unlimited
12:10
(9) Zebra Wings (Mon)
12:15
(6) Ida Clarkson
(9) Art Cart (Tue)
12:30
(2) Search For Tomorrow
(3) Les Coqueluches
(5) Days Of Our Lives
(7) As The World Turns
(8) Alan Hamel
(9) Music Place (Mon, Thu)
(9) Roomnastics (Tue)
(9) Art Starts (Fri)
(11) Adam-12
12:45
(9) Word Shop (Mon)
(9) M Is For Music (Tue)
(9) All About You (Thu)
(9) Stories Of America (Fri)
1:00
(2) CBC News
(4) One Life To Live
(6) Marcus Welby, M.D.
(9) Book, Look And Listen (Mon)
(9) Measure Up (Tue)
(9) Art Starts (Wed)
(9) All About You (Thu)
(9) Write On (Fri)
(11) Movie
(12) All In The Family (R)
(13) Vancouver (R)
1:05
(2) Bob McLean
1:10
(9) Universe And I (Mon)
1:15
(9) Environments In The State Of Washington (Tue)
(9) Inside - Out (Wed)
(9) Wordsmith (Thu)
(9) Art Cart (Fri)
1:30
(3) Le Telejournal
(5) The Doctors
(7) Guiding Light
(8) Adam-12
(9) Measure Up (Mon)
(9) Two Cents Worth (Tue)
(9) Under The Blue Umbrella (Wed)
(9) Word Shop (Thu)
(9) Universe And I (Fri)
(12) M.A.S.H (R)
1:35
(3) Femme d'Auiourd'Hui (Tue-Fri)
1:45
(9) Making Music (Mon, Wed)
(9) All About You (Tue)
(9) Bread And Butterflies (Thu)
1:50
(9) Roomnastics (Fri)
2:00
(2) Edge Of Night
(4) General Hospital
(5)(8) Another World
(6) School Broadcasts
(9) Cover To Cover (Mon)
(9) Under The Blue Umbrella (Tue)
(9) Stories Of America (Wed)
(9) Art Cart (Thu)
(12) Love Experts
2:05
(9) Book, Look And Listen (Fri)
2:15
(9) Art Starts (Mon)
(9) Book, Look And Listen (Tue)
(9) Music Place (Wed, Fri)
(9) Explorers Unlimited (Thu)
2:25
(9) Zebra Wings (Tue)
2:30
(2)(6) Beyond Reason
(3) D'Amour et d'Eau Fraiche (Mon)
(3) Cinema (Tue, Thu)
(3) Le Temps de Vivre (Wed)
(3) Les Ateliers (Fri)
(7) M.A.S.H (R)
(9) Music (Mon)
(9) Book, Look And Listen (Wed)
(9) Rainbow's End (Thu)
(9) Self, Incorporated (Fri)
(12) Tic Tac Dough
(13) Party Game (Wed)
2:40
(9) Survival Economics (Wed)
2:45
(9) Cover To Cover (Tue)
(9) Bread And Butterflies (Fri)
(11) Cartoons
2:55
(11) Art Instruction (Tue)
3:00
(2)(6) Take 30
(4) Merv Griffin
(5)(8) Movie
(7) Dinah! (Mon-Wed, Fri)
(7)(12) Razzmatazz (Thu)
(9) Over Easy
(11) Popeye
(12) Match Game '79 (Mon-Wed, Fri)
(13) Bewitched
3:30
(2)(6) Celebrity Cooks
(3) Au Jardin de Pierrot (Mon)
(3) Fanfreluche (Fri)
(7) Dinah! (Thu)
(9) Consumer Survival Kit (Mon)
(9) Rainbow's End (Tue)
(9) Book Beat (Wed)
(9) Vegetable Soup (Thu)
(9) Speakout (Fri)
(11) Banana Splits
(12) My Three Sons
(13) Battle Of The Planets
3:45
(3) Les Chiboukis (Mon)
4:00
(2) Charlie Chaplin
(3) Bobino
(4) Six Million Dollar Man
(6) Sanford And Son
(7) EveryDay (Mon-Wed, Fri)
(9) Sesame Street
(11) Krofft Superstars
(12) Funorama
(13) Petticoat Junction
4:30
(2) Catch Up! (Mon)
(2) Pencil Box (Tue)
(2) Magic Lie (R) (Wed)
(2) What's New? (Thu)
(2) Friday Afterschool (Fri)
(3) Le Gutenberg (Mon)
(3) Les Contes Orientaux (Tue)
(3) Le Grenier (Wed)
(3) Pop Citrouille (Thu)
(3) Es-Tu d'Accord? (Fri)
(6) The Price Is Right
(11) Leave It To Beaver
(12) Gilligan's Island
(13) Hollywood Squares
5:00
(2) The Partridge Family
(3) L'Heure de Pointe
(4)(7)(13) News
(5) Carol Burnett And Friends
(8) Six Million Dollar Man (Mon, Tue, Thu, Fri)
(8) NHL Hockey (Wed)
(9) Mister Rogers (R)
(11)(12) I Love Lucy
5:30
(2) All In The Family
(5) News
(6) Vancouver Island News
(9) Electric Company (R)
(11) The Partridge Family
(12) Andy Griffith

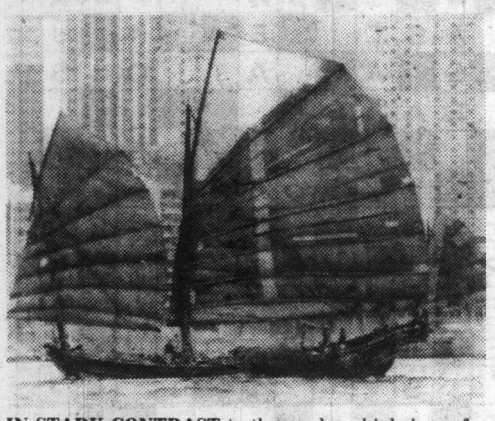

IN STARK CONTRAST to the modern highrises of a burgeoning city, a picturesque junk of a time past plies the waters of Hong Kong's harbor in the National Geographic Special Hong Kong: A Family Portrait, Sunday at 8 p.m. on Channel 9.

Parents Learn From Footsteps

Most people undertake the most important job of their lives — parenting — with little or no training. Footsteps, a major new 20-part series, is an attempt to help parents come to grips with the challenges of raising children.

Blending drama and documentaries, Footsteps confronts many of the issues faced by new and prospective parents and explores alternative solutions and coping strategies.

Each 30-minute program in the series, appearing at noon Saturdays on Channel 9, is alternately hosted by two celebrity couples who are themselves parents — Rob Reiner and Penny Marshall, and Mike Farrell and wife Judy.

The foundation of each episode is a 20-minute drama in which a specific problem is dealt with by one of five diverse families: the Sandbergs, white, middle-class working parents with two children; the Marshalls, a black, middle-class family with a working father, a mother at home and two children; the Hornbrenners, a newly-divorced couple with an infant daughter; the Rileys, two rural, working class teen-agers who are expectant parents; and the Sanchezes, an extended family (four adults and a young girl) of Mexican-American heritage.

The dramatic sequences focus on such topics as the need for each child to have an individual identity and sense of belonging; the goal is discipline of nurturing children's responsibility for their own behavior; parents' responsibility to stimulate a child's thinking and learning; the importance of giving children the freedom to express themselves through play, and the necessity of adequate emotional preparation for a child's arrival.

Each drama in the Footsteps series is followed by a five-minute documentary, which reinforces and expands upon the dramatic messages through interviews with learning experts and with children and through actual parent group meetings. All are designed to present specific information and skills, which parents may employ in their own homes.

Footsteps is accompanied by an extensive series of nonbroadcast materials, including viewer guides, discussion guides for leaders of parent and community groups, and curriculum guides for teachers and students in junior and senior high school.

The series, developed with the assistance of several prominent education and communication authorities, was successfully tested in six markets prior to national distribution.

CABLE 10 CABLEVISION VICTORIA

AMATEUR MOVIES

A new television series features excellent Victoria Amateur Film entertainment and basic instruction about film making. Find out how to get the most out of that film camera of yours. Watch "Frames and Sprockets" produced by The Victoria Amateur Movie Club starting Tuesday, Jan. 30th at 8:30 p.m. on Cable Ten Victoria.

1-27

CABLE 10 CABLEVISION VICTORIA

SATURDAY: Complete TV Program—Jan. 27

MORNING

5:50
(12) Agriculture U.S.A.

6:00
(6)(8) University Of The Air

6:20
(12) Anchor

6:30
(4) Viewpoint On Nutrition
(5) Baggy Pants - Nitwits
(6) Dale Harney Magic Palace
(7) Idea Thing
(8) Dale Harney
(11) News

6:50
(12) News

7:00
(4) Scooby Doo
(5) Galaxy Goof-Ups
(6) Travel '78
(7) Dialogue
(8) Cross Country Ski School
(11) A Better Way
(12) Frisky Frolics
(13) Sports Page

7:30
(4) Fangface
(5) Fantastic Four
(7) J.P. Patches
(8) Joys Of Collecting
(11) Public Policy Forum

8:00
(2) Parade
(3) Ecole de Ski Son Life
(4) Superfriends
(5) Godzilla Super 90
(6) Wrestling
(7) Popeye
(8) Red Fisher
(9) Sesame Street (R)
(13) Godzilla Power Hour

8:30
(3) Passe-Partout
(8) Gastown Gang
(11) Farm-City Forum
(12) King Kong

9:00
(2) Just William: "William And The Sleeping Major - Captain Nemo" (R)
(3) Candy
(6)(8) Circle Square
(7) Bugs Bunny - Road Runner
(9) Mister Rogers (R)
(11) Speakout
(12) Groovie Ghoulies
(13) Battle Of The Planets

9:30
(2) Peanuts And Popcorn: "One Hour To Zero"
(3) Karino
(4) Scooby's All-Stars
(5) Daffy Duck
(6) Jerry Falwell
(8) Let's Go: A program for youngsters, created by children themselves and providing unlimited opportunities to learn about their world.
(9) Big Blue Marble
(11) Watch Your Mouth
(12) Amazing Chan And The Chan Clan
(13) Spiderman

10:00
(3) Mordicus
(5) Yogi's Space Race
(8) George: "George Goes Camping" A camping expedition places Freddie and a friend into jeopardy, forcing George into some unexpected heroics. (R)
(9) Studio See
(11) Flipper: "Junior Ranger"
(12) Penelope Pitstop
(13) Merrie Melodies

10:30
(2)(6) CIAU Basketball: Guelph Gryphons at Waterloo Warriors
(3) Les Heros du Samedi: "Haltérophilie"
(4) Pink Panther
(7)(12) Tarzan - Super Seven
(8) Kidstuff: A program for pre-teens designed to both educate and entertain.
(9) Vegetable Soup
(11) Outdoors With Liberty Mutual
(13) Rocket Robin Hood

11:00
(4) Weekend Specials
(5) Fabulous Funnies
(9) Chemical Dependencies And Society
(11) Nashville On The Road
(13) To Be Announced

11:30
(3) Teleieans
(4) American Bandstand
(5) Bay City Rollers
(8) Showbiz
(9) Chemical Dependencies And Society
(13) 100 Huntley Street

AFTERNOON

12:00
(3) Declic
(5) What's This Generation?
(7)(12) Space Academy
(8) Discover
(9) Footsteps: "First Signs Of April" Divorced parents learn that a child requires attention beyond that which meets just her physical needs.
(11) Movie: ★★½ **"Ah! Wilderness" (1935) Lionel Barrymore, Eric Linden. A young boy encounters many hardships and obstacles when he tries to grow up too fast.**

12:30
(2)(6) Curling: Ed Lukowich vs. Bob Nichols
(3) Cine-Jeunesse: "Tintin: Le Crabe aux pinces d'or" Bandes dessinees.
(4) Bonkers!
(5) College Basketball: Notre Dame at Maryland
(7)(12) Fat Albert
(8) Feel Like Dancin'
(9) Anyone For Tennyson?: "The Glorious Romantics – Part I: Lord Byron" Leigh Hunt (John Neville-Andrews) recalls his relationship with Lord Byron and Byron's liaison with Lady Caroline Lamb.

1:00
(4) Action: Inner City
(7) Festival Of Lively Arts: "What's A Museum For, Anyway?" Host Gabriel Kaplan and a group of young people tour the National Gallery of Art in Washington, D.C.
(9) Movie: ★★★½ **"Dr. Mabuse: The Gambler" (1922) Rudolphe Klein-Rogge. Directed by Fritz Lang. A master criminal assumes several disguises as he deals in illicit activities in post-war Berlin.**
(12) Outlook
(13) In Private Life

1:30
(2) Mr. Chips: Project: A TV Stand.
(4) Harold Lloyd
(6) News Review
(8) McGowan And Company
(12) Perspective
(13) Money Talks

2:00
(2) Movie: ★★ **"Never Say Die" (1939) Bob Hope, Andy Devine. A hypochondriac causes problems for the staff of the sanitarium in which he is staying.**
(3) Bagatelle
(4) F-Troop
(6) Sports Review
(7) Emergency One!
(8) Journal International
(11) Movie: ★★ **"Tarzan And The Jungle Boy" (1968) Mike Henry, Rafer Johnson. Tarzan seeks a jungle boy, son of a geologist killed on an expedition, to persuade him to go back to civilization.**
(12) 700 Club
(13) Mary And Michael

2:30
(4) Mister Roberts
(5) College Basketball: Washington State at USC
(6) Island Country Garden
(8) Flim Flam: Orson Bean presides over a game of frauds, scams, schemes and hoaxes; Nicole Morin and Don Ryan are regular panelists.
(13) Wrestling

3:00
(3) Hebdo-Samedi
(4) Untamed World: "Pets"
(6) Maturity: The Golden Years
(7) Golf: "Andy Williams San Diego Open" Coverage of the third round of play in this PGA tour tournament from Torrey Pines Golf Club in La Jolla, California.
(8) Wrestling
(9) Magic Method Of Oil Painting
(12) Space Academy

3:30
(2) Wild Kingdom
(4) Professional Bowlers Tour: Coverage of the $100,000 Quaker State Open from the Forum Bowling Lanes in Grand Prairie, Texas.
(6) Berisoff Travel Journal
(9) Lowell Thomas Remembers... : "History Of Aviation 1903 - 1960, Part IV"
(13) Movie: ★★★½ **"Downhill Racer" (1969) Robert Redford, Gene Hackman. As a result of circumstance, an American ski bum becomes an Olympic champion.**

3:45
(11) Our Gang

4:00
(2) Reach For The Top
(3) La Femme Bionique
(6) Discover
(7) Sports Spectacular: Coverage of the "Mr. Universe" contest featuring Lou Ferrigno as commentator; "Boxing Corner"; and highlights of the Dallas Cowboy cheerleaders' trip to Japan.
(8) Wide World Of Sports: Featured events include the presentation of Air Canada amateur sports awards, the World Weightlifting Championships, men's downhill skiing from Austria and the Datsun 350 University Championship races.
(9) Firing Line: "The Problem Of Illegal Aliens" Guest: Leonel Castillo, commissioner of immigration and naturalization.
(11) Voyage To The Bottom Of The Sea: "Nightmare" Crane finds every hand against him as he tries to stop Admiral Nelson's missile attack on Washington.
(12) Funorama

4:30
(2) News
(5) Wildlife And Crisis
(6) Capital Comment
(12) Our Gang

5:00
(2)(6) NHL Hockey: Boston Bruins at Montreal Canadiens
(3) La Soiree du Hockey: Au Forum de Montreal, les Bruins de Boston rencontrent les Canadiens.
(4) Wide World Of Sports: Live coverage of a 10-round heavyweight bout with Jimmy Young vs. Ossie Ocasio, from San Juan, Puerto Rico; International Ski Jumping Championship from Bischofshofen, Austria.
(5) Journey To Adventure
(7) In Search Of...
(9) Evening At Symphony: "Anarchia" by Nikos Mamangakis; Beethoven's Piano Concerto No. 4 in G Major.
(11) Twilight Zone: "A Hundred Yards Over The Rim" The leader of a wagon train across the New Mexico territory in 1847 comes across a highway.
(12) Ruff House

5:30
(5)(7)(13) News
(11) Twilight Zone: "The Rip Van Winkle Caper" Four men plan the perfect crimen to no avail.
(12) The Gong Show

EVENING

6:00
(5) NBC News
(7) CBS News
(8) News
(9) Once Upon A Classic: "Seal Island" Three youths try to save the seals from hunters on a seal preserve island.
(11) Star Trek: "Wink Of An Eye" The crew of the Enterprise is captured by a dying race of aliens who hope to repopulate their planet.
(12) Weekend
(13) Carol Burnett And Friends

6:30
(4) News
(5) Animal World
(7) Consumer Buyline
(13) Bob Newhart

7:00
(4) Lawrence Welk
(5) Wild Kingdom
(7) $1.98 Beauty Show
(8) Nancy Drew: "Mystery Of The Fallen Angels" Nancy (Pamela Sue Martin) goes undercover as a member of a traveling carnival troupe to prove an accused man innocent of a million-dollar jewel theft. (R)
(9) Nova: "The Mind Machines" Who - or what - will take over when computers begin to think better than their creators? (R)
(11) Hee-Haw: Guests: Jim Stafford, Touch Of Country, Charlie McCoy.
(12) $100,000 Name That Tune
(13) Western Front: "Montage Of Vancouver's News Highlights"

7:30
(3) C'etait un Quebecois en Bretagne, Madame
(5) The Gong Show
(7) Family Feud
(12) Movie: ★★★ **"Ring Of Bright Water" (1969) Bill Travers, Virginia McKenna. An aspiring writer becomes attached to an otter and loses all inspiration when his pet is killed.**

8:00
(2) Bonkers!
(4) Delta House: Dean Wormer threatens to expel the Delta animals unless they can convince the mild-mannered but hulk-like Blotto to play on the school's football team.
(5)(6) CHiPs: Jon and Ponch help a 30-year veteran of the highway patrol face the idea of retirement.
(7) The White Shadow: Coach Reeves faces an explosive situation when a talented young transfer student joins his squad after being forced to change schools.
(8) Backstairs At The White House: Maggie Rogers (Olivia Cole) becomes a maid at the White House, and is quickly consumed by the demands of the First Families: caring for Mrs. Taft (Julie Harris), a stroke victim; watching President Wilson's (Robert Vaughn) grief over his wife's death; and helping Mrs. Harding (Celeste Holm) contend with the scandal surrounding President Harding (George Kennedy). (Part 1 of 4)
(9) Life Around Us
(11) Hee Haw Honeys: Guest: Larry Gatlin.
(13) Cat Stevens

8:30
(2) The Paper Chase: The study group senses that a handicapped student's desire to join them is motivated by reasons other than friendship.
(3) La Course Autour du Monde
(4)(13) Welcome Back, Kotter: Epstein and Mr. Woodman's niece decide to live together, causing pandemonium at Buchanan High.
(9) Ripping Yarns: "Tompkinson's Schooldays" A boy suffers terrible ordeals at one of England's most unusual public schools until the lucky day when he is appointed school bully.
(11) Pop! Goes The Country

9:00
(4)(13) Love Boat
(5) Movie: ★★ **"The Sentinel" (1977) Chris Sarandon, Cristina Raines. The lives of a young couple are irrevocably changed when she moves into a sinister brownstone whose only other tenant is a blind priest.**
(6) The Corn Is Green: An Englishwoman (Katherine Hepburn) meets with ignorance and wariness from residents of a small town in Wales when she attempts to educate their youthful coal miners.
(7) CBS Movie: ★★ **"Fighting Mad" (1976) Peter Fonda, Lynn Lowry. A disillusioned city dweller looking to return to a peaceful life on his father's ranch finds himself instead in a battle with a ruthless strip-miner.**
(9) Live From Wolf Trap: "Tex Beneke, Helen O'Connell And Bob Eberly" Tex Beneke and his orchestra perform a concert of '40s music, with special guests Helen O'Connell and Bob Eberly. (R)
(11) Nashville Music: Guests: Jerry Reed, Seldina, B.B. King.

9:30
(2) A Nice Show Like You
(3) Femme d'Aujourd'Hui
(11) Country Northwest: Featuring Jerry Andal, Pat Roberts and the Evergreen Drifters.
(12) Movie: ★★★½ **"The Prime Of Miss Jean Brodie" (1967) Maggie Smith, Robert Stephens. A teacher at a girls' day school teaches her students an appreciation of beauty and romance.**

10:00
(4) Fantasy Island: A photographer (Michele Lee) wants to meet the little girl who mysteriously appears in her pictures; and a man (John Rubinstein) dreams of being in a million-dollar poker game.
(11) Movie: ★★★ **"Witness For The Prosecution" (1957) Tyrone Power, Marlene Dietrich. A defendant's wife seriously harms him with her testimony in his murder trial.**
(13) King Of The Gypsies

10:30
(2) Dance Fever: Tee Lange and Deney Terrio preside over a fast-paced disco setting filled with music and dancing.
(3) Le Telejournal

10:45
(3) Nouvelles du Sport

11:00
(2)(6) CBC National News
(3) Les Affaires de l'Etat: "Le Parti Conservateur"
(4)(5) News
(7) Movie: ★★½ **"Impasse" (1969) Burt Reynolds, Anne Francis. An American and his four-man team search for $3 million in gold supposedly hidden on Malinta Hill.**
(8) CTV National News
(9) Fawlty Towers: Guests and staff become confused by Basil's state of nervous tension and a case of mistaken identity. (Part 4 of 6)
(13) Sports Page

11:10
(3) Cinema: "Le Chaud lapin" (1974) Bernard Menez, Daniel Ceccaldi. Un celibataire accepte l'invitation d'un ami a passer deux semaines avec lui, et quand il y arrive, il decouvrit que la femme de son ami a trois soeurs.

11:15
(2) Provincial Affairs
(4) ABC News
(6) Vancouver Island News

11:20
(8) News

11:22
(2) News

11:30
(4) Movie: ★★★½ **"Broken Lance" (1954) Richard Widmark, Spencer Tracy. Conflicts erupt in the family of a Texas cattle baron, weakening his power.**
(5) Saturday Night Live: Host: Michael Palin. Guests: Doobie Brothers.

11:45
(2) Movie: ★★½ **"The Sniper" (1952) Arthur Franz, Marie Windsor. A psychopathic killer murders six young brunette women before he is apprehended.**
(12) Movie: ★★★½ **"The Barkleys Of Broadway" (1948) Fred Astaire, Ginger Rogers. A theatrical couple break up when they disagree over their future, but soon realize their love for each other.**

12:00
(13) Movie: ★★ **"Dracula's Great Love" (1975) Jack Taylor, Charo Soriano.**

12:05
(6) Movie: ★★★ **"The Sandpiper" (1965) Elizabeth Taylor, Richard Burton. A married clergyman falls in love with a liberated artist who lives with her illegitimate son.**
(8) Movie: ★★★ **"How To Murder Your Wife" (1965) Jack Lemmon, Virna Lisi. A comic strip artist takes out his frustrations by planning his wife's murder in his comic strip.**

12:30
(11) News

12:50
(7) Jukebox

1:00
(5) Movie: ★★ **"To Kill A Clown" (1972) Alan Alda, Blythe Danner. After moving to a remote island, a young couple discovers that their landlord is a deranged killer.**

1:15
(3) Cinema: "Les Caids" (1972) Serge Regiani, Juliet Berto. Un cascadeur sauve de la police un jeune homme qui vient d'abattre sa maitresse.

1:20
(4)(7) News

1:25
(4) Note Of Faith

1:30
(2) Movie: ★★ **"Broken Lullaby" (1932) Lionel Barrymore, Nancy Carroll. A French soldier feels remorse for killing a German during the war, then falls in love with the dead man's sweetheart.**

1:45
(12) 700 Club

2:00
(13) Movie: ★★½ **"Those Damned Savages" (1973) Pierre Dutresne, Nicole Filion. Thomas Hevert, a trapper, receives a young Indian girl as a gift after trading with the tribal chief.**

2:05
(6) Movie: ★★★ **"One Man's Way" (1964) Don Murray, Diana Hyland. A crime reporter enters a seminary when he feels unable to help people in any other capacity.**

2:20
(8) Movie: ★★ **"Killdozer" (1974) Clint Walker, Carl Betz. A strange meteorite places members of a construction crew in great danger.**

2:45
(12) News

3:50
(8) Emergency One!: "An Ounce Of Prevention" While making a TV appearance, Gage and DeSoto become stars of a real-life emergency.

Looking at Stars

You're right if you've spotted "collegiate" as a trend for the incoming winter-spring series. Every network has one.

But you are wrong, wrong, wrong says production executive **Martin Ransohoff** if you tag his "Co-Ed Fever" (premiering Feb. 19 on CBS) as another ripoff of "Animal House," which is piling up boxoffice gold at theatres around the country.

"'Animal House,' only came out last April. I've been developing my concept since the fall of 1976 and delivered it to CBS in 1977."

And the theme? "Steven was one of the first males admitted to Vassar. My mother had gone there. My ex-wife (Steven's mother) and my daughter went to Mt. Holyoke. So I began to wonder what happens when these old gothic women's colleges go co-ed.

"And another thing, I insisted on unknown young actors. I don't want any 35-year-old freshmen. The female lead, **Alexa Kanin**, is just turning 17. The three young men are 21. One of them, by the way, is **Ed Nelson's** son, **Chris.**

And what about Ransohoff's son Steven? Didn't he want to take a crack at co-starring in "Co-Ed Fever" since his trail-blazing inspired it?

"No." Dad insists. "Acting holds no interest for him. He's pre-law. And his twin brother, who's at Bowdoin, is pre-med."

SUNDAY: Complete TV Program—Jan. 28

MORNING

6:00
6 (12) Perspective

6:30
(4) Worlds Of Women
(6) (8) National Film Board
(7) Christopher Closeup
(12) Outlook

6:45
(6) (8) Sacred Heart
(11) News

7:00
(4) Viewpoint On Nutrition
(5) Faith For Today
(6) (8) Crossroads
(7) Eye On The Northwest
(11) Jerry Falwell
(12) Weekend
(13) Sports Page

7:30
(4) This Is The Life
(5) Davey And Goliath
(6) (8) Discover
(7) Music And The Spoken Word

7:45
(5) Dialog

8:00
(4) Insight
(5) Eucharist For Shut-Ins
(6) (8) Joyce Kelly
(7) (12) Day Of Discovery
(9) Sesame Street (R)
(11) Jimmy Swaggart
(13) Scooby's Laff-A-Lympics

8:30
(2) Seagull Sam
(3) Passe-Partout
(4) Agriculture U.S.A
(5) I Like Myself
(6) (12) Jimmy Swaggart
(7) Oral Roberts
(8) Red Fisher
(11) Introduction To Life

9:00
(2) Sesame Street
(3) Wickie
(4) Boomerang
(5) Pleasant Journeys
(6) (8) Rex Humbard
(7) It Is Written
(9) Sesame Street (R)
(11) Good News
(12) Anchor
(13) Godzilla Power Hour

9:30
(3) Grisu, le Petit Dragon
(4) Kidsworld
(5) Gardening
(7) Face The Nation
(11) Rex Humbard
(12) Robert Schuller

9:45
(3) Une Fleur M'a Dit

10:00
(2) Lassie
(3) Le Jour de Seigneur
(4) Kids Are People Too
(5) Americans
(6) (8) Oral Roberts
(7) Sunday Morning: (Premiere) CBS news correspondent Charles Kuralt is anchor for this weekly magazine featuring reports on the major events of the present and a review of news of the past week.
(9) Sesame Street (R)
(13) Rocket Robin Hood

10:30
(2) Green Doubledecker Bus
(6) Search
(8) Day Of Discovery
(11) Robert Schuller
(12) Faith For Today

11:00
(2) Meeting Place: Reverend Philip Jorgensen officiates from St. Ansgar's Lutheran Church in Toronto.
(3) C'est le Nom de la Gamme: Documentaire des citoyens de St. Paul et de St. Vincent, deux communautes francophones de l'Alberta.
(5) College Basketball: Marquette at Duke
(6) (8) It Is Written
(9) Sesame Street (R)
(12) Ernest Angley
(13) Flower Spot

11:30
(4) Animals Animals Animals "The Swan"
(6) Day Of Discovery
(7) Movie: ★★ **"The Fuller Brush Man" (1948) Red Skelton, Janet Blair. A door-to-door salesman gets involved in a wild chase after stumbling upon a murder.**
(8) Search
(11) Voice Of Calvary
(13) Italian Cooking

AFTERNOON

12:00
(2) (6) MoneyMagazine: Morris Kester, president of a company which predicts the weather up to three months in advance, and advertiser-turned-farmer Lyon Sleigh are interviewed
(3) La Semaine Verte
(4) Issues And Answers
(8) Good News
(9) In Our Own Image
(11) 700 Club Telethon
(12) Jerry Falwell
(13) Curling

12:30
(2) (6) Hymn Sing The Hymn Sing Chorus and Orchestra perform selections including "Consider The Lilies," "Be Thou My Vision" and "Rock-A My Soul."
(4) Directions
(8) Jimmy Swaggart
(9) In Our Own Image

1:00
(2) (6) Country Canada "McDonald's" The many factors which have contributed to making the McDonald's hamburger restaurant chain a billion-dollar business are examined.
(3) Sons et Images
(4) The Superstars: Top athletes compete in a variety of sporting events in this third of four men's preliminary rounds from Freeport in the Bahamas.
(5) SportsWorld: Coverage of the World Pro Skiing Championships from Aspen, Colorado; World Cup Professional Surfing Championships for Women from Oahu, Hawaii; World Karate Association full contact karate bouts from Tokyo, Japan; Celebrity Challenge Off-Road Race from Riverside, California.
(7) (8) Golf: "Andy Williams San Diego Open" Live coverage of the final round of play in this PGA Tour tournament from Torrey Pines Golf Club in La Jolla, California.
(9) Washington Week In Review (R)
(12) Reverend Max Solbrekken

1:30
(2) Opera Time: "The Mastersingers Of Nuremberg (Die Meistersinger)" The famed opera is presented from the Royal Opera House in Stockholm, Sweden. (Part 2 of 2)
(3) Aux Frontieres du Connu "L'Informatique" (3e de 4)
(6) To Be Announced
(9) Wall street Week: "The Climbing Cost Of Cash" Guest David M. Jones, vice president and economist, Aubrey G Langston and Co., Inc., MCPB (R)
(12) PTL Club

2:00
(3) L'Univers des Sports: "Rencontre internationale de gymnastique a Tokyo"
(6) Movie: ★★ **"And Your Name Is Jonah" (Premiere) Sally Struthers, James Woods. A young couple's seven-year-old son is discovered to be profoundly deaf after having been incorrectly diagnosed as mentally retarded.**
(9) Black Perspectives On The News
(11) 700 Club Telethon (Cont'd)

2:15
(4) International Championship Boxing: The United States Amateur Team faces the Soviet National Team in this meet from Las Vegas, Nevada

2:30
(9) Great Performances: "Live From Lincoln Center" Soprano Joan Sutherland and tenor Luciano Pavarotti perform from Avery Fisher Hall. (R)
(13) Sports Probe

3:00
(5) Olympic Special: Bruce Jenner hosts this special looking at stars and major events of past Olympiads, and U.S. training methods for the upcoming games.
(7) Challenge Of The Sexes: Male and female athletes compete against each other in a variety of sporting events, this week featuring Nancy Lopez vs. Hale Irwin, golf; Melanie Smith vs. Rodney Jenkins, show horse jumping; Kathy Johnson vs Mike Wilson, gymnastics.
(8) Movie: ★★½ **"The Chadwick Family" (1974) Fred MacMurray, Kathleen Maguire. A family faces a crushing emotional crisis.**
(11) Movie: ★★½ **"Embassy" (1972) Richard Roundtree, Chuck Connors. An American mission tries to smuggle a Russian defector out of Beirut.**
(13) Wrestling

3:30
(3) Cine-Pop: "Prends l'oiseile et tire-toi" (1969) Woody Allen, Janet Margolin. Un adolescent maladroit decide de se faire voleur pour gagner sa vie, mais un vol de banque le mene en prison.
(4) Wide World Of Sports. Coverage of the Men's World Cup Skiing Championships from Kitzbuhel, Austria; and the World Weightlifting Championship from Gettysburg, Pa.
(12) The Monkees "Monkees In Texas'

3:45
(7) NBA Basketball. Regional coverage of New York Knicks at Washington Bullets; Chicago Bulls at Denver Nuggets; New Jersey Nets at Phoenix Suns

4:00
(2) (6) Canadian Superstars (Premiere) Top Canadian athletes, including 1978 Canadian and World Superstars champion Brian Budd, compete in various sporting events ranging from tennis to weightlifting.
(5) Great American Game
(12) 700 Club Telethon
(13) Oceans Alive

4:30
(5) Tony Brown's Journal
(8) Question Period: Moderators Bruce Phillips and Charles Lynch interview top Canadian and international news makers.
(9) Beethoven Festival: "Beethoven's First Symphony"
(13) Horst Koehler

5:00
(2) CBC Afternoon News
(3) Second Regard
(4) Mister Roberts
(5) Meet The Press
(6) Student Forum
(8) Untamed World "Deserts" The varying moods and landscapes of several different desert regions are contrasted, along with their plant and animal life.
(11) Bionic Woman
(13) Global Weekend

5:20
(2) This Week In Parliament Bill Casey discusses the week's legislation, debates and other activities in the House

5:30
(4) ABC News (Premiere)
(5) News
(6) Vancouver Island News
(8) Capital Comment
(9) Soccer Made In Germany

EVENING

6:00
(2) World Of Disney An introverted teen-age boy discovers he has the ability to develop out-of-body experiences and communicate with animals (Part 1 of 2)
(3) Hebdo Dimanche
(4) (6) (8) News
(5) NBC News
(7) CBS News
(11) Star Trek: "That Which Survives" Kirk and McCoy land on a planet not knowing that it is being guarded by an alien woman.
(12) In Search Of...: "Ancient Astronauts"
(13) Carol Burnett And Friends Guest: Steve Lawrence.

6:30
(4) Viewpoint On The News
(5) How Come?
(6) (8) The Provincial
(7) Around Here
(9) F.Y.I.: "Drugs In America"
(13) Bob Newhart

7:00
(2) (6) Beachcombers "Firewind" An unknown arsonist adds to the trouble when a firewind begins setting dry timber ablaze along the entire coast.
(3) A Cause de Mon Oncle
(4) (8) Osmond Family Hour. (Premiere) Guests: Roy Clark, magician David Copperfield, members of the UMSM Ski Team.
(5) World Of Disney: An introverted teen-age boy discovers he has the ability to develop out-of-body experiences and communicate with animals. (Part 1 of 2)
(7) (12) 60 Minutes
(11) 700 Club Telethon (Cont'd)
(13) Live At The Forum

7:30
(2) (6) Science Magazine: Host David Suzuki reports on the invention of writing, a discovery which goes back 8000 years, and the effects that jogging can have upon enthusiasts of the sport.
(3) Les Beaux Dimanches: "Faut voir ca: Donald Lautrec" (3e de 4)
(9) Life Around Us

8:00
(2) (6) Superspecial: "Al Waxman Presents The Korean Acrobatic Circus" North Korean performers stage various feats of skill and daring under the big top.
(4) (8) Battlestar Galactica: Starbuck attempts to save a man (Fred Astaire) he believes to be his father from bloodthirsty Borellians.
(5) (13) Centennial: "The Winds Of Fortune" The romance between Charlotte Secombe and her ranch foreman chills because of Pasquinel's granddaughter Clenna (Adrienne La Russa); and Sheriff Dumire (Brian Keith) and Philip Wendell end their long feud.
(7) All In The Family: Archie and Edith are upset by a small crime wave in the Bunker household.
(9) National Geographic Special. "Hong Kong: A Family Portrait" The Chinese lifestyle is intimately experienced through the eyes of a Hong Kong family.
(11) Life In The Fast Lane
(12) Donahue's Best

8:30
(3) Les Beaux Dimanches: "Les Caprices de Marianne"
(7) Alice: Tommy runs off in the middle of the night with his girlfriend Melissa (Olivia Barash).
(11) Native Visions

9:00
(2) (6) The Albertans: Three very different families come to a pinnacle in their conflict over land claim settlements and a petro-chemical project. (Part 3 of 3)
(4) ABC Movie: ★★★★ **"Taxi Driver" (1976) Robert DeNiro, Jodie Foster. A New York City cabbie launches a violent attack against the decadence and disgusting city life he feels is choking him. (Network advises viewer discretion)**
(7) CBS Movie: **"And Your Name Is Jonah" (Premiere) Sally Struthers, James Woods. A young couple's seven-year-old son is discovered to be profoundly deaf after having been incorrectly diagnosed as mentally retarded.**
(8) Vegas
(9) Masterpiece Theatre: "The Duchess Of Duke Street: A Test Of Love" Charlie's choice of a bride is accepted by Louisa, but an old flame feels she has a prior claim. (Part 15 of 15)
(11) Probe: Host: Jack Eddy.
(12) Movie: ★★½ **"The Baby And The Battleship" (1956) John Mills, Richard Attenborough. A ship's crew temporarily adopts a baby smuggled on board.**

9:30
(11) Topic: Jr. League Of Pierce County

10:00
(2) (6) Marketplace
(3) Les Beaux Dimanches: "Chaconne"
(5) (13) Bob Hope: Bob Hope and his guests Debby and Pat Boone, Sammy Davis Jr., and Debbie Reynolds spoof the movie "Superman."
(8) W-5: The high cost of fruit during winter months, the future of Hong Kong, and Donny and Marie Osmond are the topics of reports by Jim Reed, Henry Champ and Helen Hutchinson.
(9) The Energy War: The battle in Congress over the natural gas pricing bill is examined.
(11) 700 Club Telethon (Cont'd)

10:30
(2) (6) Ombudsman
(3) Le Telejournal

10:45
(3) Sport-Dimanche

11:00
(2) (6) CBC National News
(3) Cine-Club: "Les Noces rouges" (1974) Michel Piccoli, Stephane Audran.
(4) (5) News
(7) CBS News
(8) CTV National News
(12) 700 Club Telethon
(13) Sports Page

11:15
(2) (6) Nation's Business
(4) ABC News
(7) News

11:20
(8) News

11:22
(2) News
(6) Vancouver Island News

11:30
(4) Movie: ★★★ **"Desiree" (1954) Marlon Brando, Merle Oberon. Napolean's love for his mistress, Desiree, lasts throughout his marriages.**
(5) Movie: ★★★ **"Hurry Sundown" (1967) Michael Caine, Jane Fonda. A vengeful man inflicts pain upon his cousin as payment for refusing to sell his land.**
(7) Movie: ★★ **"Indict And Convict" (1974) George Grizzard, Reni Santoni. The attorney general's office investigates the murders of a public official's wife and her lover.**

11:45
(2) Movie: ★★★½ **"A Raisin In The Sun" (1961) Sidney Poitier, Claudia McNeil. Attempting to break away from their crowded apartment in Chicago, a black family moves to an all-white neighborhood.**

12:00
(11) 700 Club Telethon (Cont'd)
(13) 100 Huntley Street

12:05
(6) Movie: ★★★ **"How To Murder Your Wife" (1965) Jack Lemmon, Virna Lisi. A comic strip artist takes out his frustrations by planning his wife's murder in his comic strip.**
(8) Movie: ★★★ **"The Sandpiper" (1965) Elizabeth Taylor, Richard Burton. A married clergyman falls in love with a liberated artist who lives with her illegitimate son.**

1:00
(12) News

1:30
(7) Movie: ★★★ **"Me And The Colonel" (1958) Danny Kaye, Curt Jurgens. An anti-Semitic colonel and a Polish Jew are pitted against each other, but pool their resources to outwit the Nazis.**

1:40
(4) News

1:45
(4) Note Of Faith

2:00
(11) News

2:20
(6) Movie: ★★★ **"Killdozer" (1974) Clint Walker, Carl Betz. A strange meteorite places members of a construction crew in great danger.**
(8) Movie: ★★★ **"One Man's Way" (1964) Don Murray, Diana Hyland. A crime reporter enters a seminary when he feels unable to help people in any other capacity.**

3:30
(7) First Edition

3:50
(6) Emergency One!: "An Ounce Of Prevention" While making a TV appearance, Gage and Desota become stars of a real-life emergency.

4:20
(8) Emergency One!: "Bottom Line" Field paramedics question the judgment of a by-the-book doctor.

JULIE AMATO is a special guest of The Great Detective episode entitled Death Takes a Curtain Call, to be seen at 8:30 p.m. Wednesday on channels 2 and 6. She plays the part of a singer involved in a bizarre murder at the theatre where she is performing.

MONDAY: Evening TV—Jan. 29

DAYTIME MOVIES

1:00

(11) ★★ "He Rides Tall" (1964) Tony Young, Dan Duryea. A marshal postpones his marriage when he is forced to kill the son of the man who raised him.

3:00

(5) ★½ "Scalawag" (1973) Kirk Douglas, Mark Lester. A young boy meets a peg-legged cutthroat in the Old West.

(8) ★★★ "Penelope" (1966) Natalie Wood, Ian Bannen. A neglected wife decides to disguise herself and rob her husband's bank.

EVENING

6:00

(2) CBC Evening News
(3) Edition Pacifique
(4) ABC News
(6)(8) News
(7) CBS News
(9) Studio See: "Pizza" St. Louis kids operate their own restaurant; a South Carolina family runs a vineyard.
(11) The Brady Bunch: "Eenie, Meenie, Mommy, Daddy" Cindy's appearance in a school play causes a family crisis.
(12) The Gong Show
(13) Carol Burnett And Friends: Guest: Madeline Kahn.

6:30

(3) Ce Soir National
(4) News
(5) NBC News
(7) Mary Tyler Moore
(9) Dick Cavett
(11) My Three Sons: "Two O'Clock Feeding" Steve is cast in the role of marriage counselor by a young couple who turn to him for help.
(12) Dating Game
(13) Bob Newhart: "Et Tu, Carol"

7:00

(2) Mary Tyler Moore
(3) Cosmos 1999: "En route vers l'infini"
(4) Pro Bowl: Live covegage of this annual NFL all-star game from the Los Angeles Coliseum in California.
(5) Seattle Tonight
(6) Chopper Squad
(7) Newlywed Game
(8) Circus Super Heroes: Bruce Jenner hosts this special featuring performances by four great circus acts - aerialist Elvin Bale, polar bear trainer Ursula Boettcher, Pedro Carillo on the high wire and trapeze artist Tito Gaona.
(9) MacNeil - Lehrer Report
(11) Hogan's Heroes: "The Softer They Fall" Kinchloe squares off against "Battling Bruno," the Nazi's would-be boxing champ.
(12) Joker's Wild
(13) Vancouver

7:30

(2) Reach For The Top
(5) Hollywood Squares
(7) Joker's Wild
(9) Battle Line
(11) Bob Newhart: "Enter Mrs. Peeper" Bob receives a telegram saying that his old college chum, Cliff Murdoch, "The Peeper," is coming to Chicago and bringing a surprise.
(12) Newlywed Game

8:00

(2)(7) M.A.S.H: Radar falls madly in love with a new nurse at the hospital, and Hot Lips celebrates her divorce.
(3) Terre Humaine
(5) Backstairs At The White House: Maggie Rogers (Olivia Cole) becomes a maid at the White House, and is quickly consumed by the demands of the First Families: caring for Mrs. Taft (Julie Harris); a stroke victim; watching President Wilson's (Robert Vaughn) grief over his wife's death; and helping Mrs. Harding (Celeste Holm) contend with the scandal surrounding President Harding (George Kennedy). (Part 1 of 4)
(6) Little House On The Prairie
(8) Salvage I: (Premiere) Harry Broderick (Andy Griffith) and his two young assistants (Joel Higgins, Trish Stewart) travel to a remote island in search of a near-extinct monkey.
(9) Symphony Night Fever
(11) College Basketball: California vs. Oregon
(12) Cross-Wits

8:30

(2)(7) WKRP In Cincinnati: Andy's job is jeopardized when the station is forced to give away $5,000.
(3) Papa, Cher Papa
(12) Merv Griffin: Guests: Engelbert Humperdinck, Patrick Duffy, Connie Sellecca, Gallagher, Fred Willard.

9:00

(2) The White Shadow: Coach Reeves discovers that one of his players has a serious drinking problem.
(3) Tele-Selection: "M pour meurtre" (1974) Gayle Hunnicutt, Stephen Rea. Un homme et sa femme sont des detectives prives qui sont engages par le fils d'un homme d'affaires qui faillit etre tue.
(6) Lawrence Welk: "Elvis And The '50s"
(7) The Corn Is Green: An Englishwoman (Katharine Hepburn) meets with ignorance and wariness from residents of a small town in Wales when she attempts to educate their youthful coal miners.
(8) Kaz: A powerful councilman (John Randolph) who once helped Kaz is suspected of bilking funds from his constituents.
(9) The Commanders: "Douglas MacArthur" The commander of Allied forces in the Pacific was flamboyant, driven, and successful.
(13) Movie: ★★★ **"Once An Eagle" (1976) Sam Elliott, Cliff Potts. Nebraska farm boy Sam Damon's excellence as a soldier in World War I not only encourages him to make a career of the military, but finds him a lifelong enemy in the arrogant Courtney Massengale. (Part 1 of 4)**

9:45

(4) P.M. Northwest

10:00

(2)(6) Promises To Keep: The world of children is profiled in this tribute to the United Nations' Year of the Child, which features interviews with Dr. Benjamin Spock and Christina Crawford, the daughter of actress Joan Crawford.
(8) What's My Line?: Panelists Tiiu Leek, Larry Solway and Nuala Fitzgerald try to guess the talents and professions of mystery guests on this popular game show hosted by Don McGowan.
(9) The Energy War: The battle in Congress over the natural gas pricing bill is examined.
(11) News
(12) When The Boat Comes In: "A Hand Fit For Heroes And Idiots"

10:15

(4) Please Stand By

10:30

(3) Le Telejournal
(8) Downright Disco: Guests: Patti Brooks, The Duncan Sisters, Glen Ricketts, Marc Jordan.
(11) Dating Game

10:45

(4) News

11:00

(2)(6) CBC National News
(5)(7) News
(8) CTV National News
(9) Congressional Outlook: "Seabed Mining"
(11) The Odd Couple: "Security Arms" After their apartment is robbed, Felix talks Oscar into moving into "Security Arms."
(12) Benny Hill
(13) Sports Page

11:10

(3) Nouvelles du Sport

11:15

(4) Movie: ★★ **"Piranha, Piranha" (1972) Peter Brown, William Smith. A ruthless hunter schemes to hunt down a trio of jungle wildlife photographers.**

11:20

(3) Aux Frontieres du Connu (Reprise)
(6) Vancouver Island News
(8) News

11:27

(2) News

11:30

(5) Tonight: Guest host: Bill Cosby. Guests: Whilhelmina, Kelly Monteith, the Harlem Globetrotters, Tom Bosley.
(7)(12) Rockford Files: Rockford learns that the suicide he is investigating was a gangster-ordered homicide.
(11) The Gong Show

11:45

(2) Lord Peter Wimsey: "Clouds Of Witness" (Part 2) (R)

11:50

(3) Un Pays, Un Gout, Une Maniere: "La Terre, le rang et la seigneurie"

12:00

(11) 700 Club
(13) Movie: ★★½ **"Longstreet" (1970) James Franciscus, Bradford Dillman. An investigator searches for the men responsible for planting a bomb in his home which caused his blindness.**

12:05

(6) Movie: ★★★ **"Voyage To The Bottom Of The Sea" (1961) Walter Pidgeon, Joan Fontaine. An experimental submarine attempts to dispose of a radioactive belt.**
(8) Movie: ★★ **"Skyway To Death" (1974) Bobby Sherman, Stefanie Powers. Snow hampers rescue efforts after an aerial tramway is incapacitated.**

12:20

(3) Les Brigades du Tigre: "L'Ere de la calomnie"

12:40

(7)(12) CBS Late Movie: ★★½ **"McMillan And Wife: Terror Times Two" (1972) Rock Hudson, Susan Saint James. Commissioner McMillan is kidnapped and replaced with an identical double who even fools the real McMillan's wife.**

1:00

(5) Tomorrow: Guests: Author Morris West; Matty Simmons, film producer and publisher of "National Lampoon."
(11) News

1:35

(8) Movie: ★★ **"Curucu, Beast Of The Amazon" (1956) John Bromfield, Beverly Garland. When a legendary beast begins to terrorize the natives, a plantation foreman sets out to stop it.**

2:00

(13) Callan: "That'll Be The Day"

2:05

(6) Movie: ★★ **"The Birdmen" (1971) Doug McClure, Chuck Connors. An Allied POW, held by the Germans in a medieval castle, attempts to escape.**

2:21

(7) Movie: ★★½ **"Safari" (1956) Victor Mature, Janet Leigh. While on a safari, an African guide encounters the Mau Mau natives who killed his family.**
(12) 700 Club

3:00

(13) Van Der Valk: "A Rose For Mister Rhinehard"

3:05

(8) Emergency One!: "Welcome To Santa Rosa County" Paramedics Gage and DeSoto have to work through their vacation.

3:21

(12) News

4:05

(6) Emergency One!: "The Girl On The Balance Beam" A former athlete with Olympic dreams of glory for his daughter pushes her too hard.

4:21

(7) News

TUESDAY: Evening TV—Jan. 30

DAYTIME MOVIES

1:00

(11) ★★★ "Night Must Fall" (1964) Albert Finney, Sheila Hancock. A killer, who carries a severed head in a box, is befriended by a crochety old woman and her niece.

2:30

(3) "Colombo: Le Specialiste" Peter Falk. Un chirurgien assassine une infirmiere qui a ete temoin d'un erreur grave qu'il a fait pendant qu'il etait en train de pratiquer une intervention de coeur ouvert.

3:00

(5) ★★½ "Up From The Beach" (1965) Cliff Robertson, Irina Demick. A U.S. officer protects a group of Frenchmen on the way to their war torn town.
(8) ★★ "The Triangle Factory Fire Scandal" (Premiere) Tom Bosley, Stephanie Zimbalist. The story of the historical 1911 Triangle Shirtwaist Factory fire is retold.

EVENING

6:00

(2) CBC Evening News
(3) Edition Pacifique
(4) ABC News
(6)(8) News
(7) CBS News
(9) Studio See: "Kayak" Kid kayakers run the white water; two cobblers teach kids to make their shoes. (R)
(11) The Brady Bunch: "Alice Doesn't Live Here Anymore" Alice decides the Bradys no longer need her and prepares to leave.
(12) The Gong Show
(13) Carol Burnett And Friends: Guest: Dinah Shore.

6:30

(3) Ce Soir National
(4) News
(5) NBC News
(7) Mary Tyler Moore
(9) Dick Cavett
(11) My Three Sons: "Teacher's Pet" Ernie's writing ability lands him in the dreaded special English class with a strict but efficient teacher.
(12) Dating Game
(13) Bob Newhart: "Send This Boy To Camp"

7:00

(2) Mary Tyler Moore
(3) Le Monde Merveilleux de Disney
(4) P.M. Northwest
(5) Seattle Tonight
(6) Starsky & Hutch: Hutch learns a policeman friend of his agreed to exchange the life of an informer for the cancellation of gambling debts.
(7) Newlywed Game
(8) Grand Old Country: Guests: Mel Tillis, The Family Brown, Rex Allen Jr.
(9) MacNeil - Lehrer Report
(11) Hogan's Heroes: "One Army At A Time" Sgt. Carter is trapped while in a Nazi uniform.
(12) Joker's Wild
(13) Vancouver

7:30

(2) The Northerners
(4) Sha Na Na
(5) $100,000 Name That Tune
(7) Joker's Wild
(8) Patsy Gallant: Guests: The Craig Ruhnke Band, Chanson, Bob McGilpen.
(9) Newsmakers
(11) Bob Newhart: "Caged Fury" The Hartleys miss their friend's gala Fourth of July party when they become trapped in a storage locker.
(12) Newlywed Game

8:00

(2)(4) Happy Days
(3) Grand Papa
(5) Mark Twain's America: "Abe Lincoln: Freedom Fighter" A turning point in the life of Abraham Lincoln, who serves as defense lawyer for a black man, is re-created.
(6) Please Stand By: "The Hospital" Rocky and Frank both have to have their tonsils out, but Frank is petrified and tries to get out of it without his son finding out.
(7) CBS News Report: Coverage of the Republican response to President Carter's State of the Union Address.
(8) Circus: Host Danny Kaye presents highlights of the Ringling Bros. and Barnum (Bailey Circus, including performances by animal trainer Gunther Gebel-Williams, Anna's Dobermans, and trampoline artist Canestrelli.
(9) Evening At Symphony: "Final Alice" by David Del Tredici; "Ancient Airs and Dances, Suite No. 2" by Ottorino Respighi.
(11) Movie: ★★½ **"Doomsday Flight" (1966) Jack Lord, Van Johnson. A bomb, hidden on a New York bound jet, must be found before it explodes.**
(12) Cross-Wits

8:30

(2)(6) Rene Simard
(3) Jamais Deux sans Toi
(4)(13) Laverne & Shirley: Laverne and Shirley discover they have been replaced as directors of the annual Shotz Brewery talent show by Lenny and Squiggy.
(12) Merv Griffin: Guests: Durk Pearson, Dr. John C. Lilly, Stanton T. Friedman.

9:00

(2)(4) Three's Company: Janet returns home with a date to find Jack and Chrissy alone in the bedroom.
(3) Telemag
(5) NBC Movie: **"The Triangle Factory Fire Scandal" (Premiere) Tom Bosley, Tovah Feldshuh. The causes and aftermath of the disastrous 1911 Triangle Shirtwaist Factory fire, in which hundreds of young immigrants were trapped in a blazing sweatshop, are dramatized.**
(6) $1.98 Beauty Show
(7) CBS Movie: ★★½ **"Big Jake" (1971) John Wayne, Richard Boone. A cowboy returns to his ranch after a long absence to track down the gang that kidnapped his grandson.**
(8) Quincy: When the son of a friend (Michael Constantine) dies of a drug overdose, Quincy teams up with a pre-med student (A. Martinez) to find the source of the illegal narcotics.
(13) Movie: ★★★ **"Once An Eagle" (1976) Sam Elliott, Cliff Potts. Sam finds the military causing trouble in his marriage, and a dispute with Courtney Massengale over an enlisted man threatens his career. (Part 2 of 4)**

9:30

(2)(6) Fifth Estate
(4) Taxi: Tony returns from out of town to discover that Bobby let his prized goldfish die of starvation.
(9) Fawlty Towers: World War looms in the near future as Sybil enters the hospital and Basil handles things badly. (Part 5 of 6)

10:00

(3) L'Enfance a Vivre: "Je serai St. Genevieve ou Jean-Francois"
(4) Starsky & Hutch: Hutch learns a policeman friend of his agreed to exchange the life of an informer for the cancellation of gambling debts.
(9) The Energy War: The battle in Congress over the natural gas pricing bill is examined.
(11) News
(12) When The Boat Comes In: "A Patroitic Offering"

10:30

(2)(6) Fortunes: "How To Make A Million" Successful garment company president Peter Hygard tells about his prosperous business venture and how it has withstood competition from other nations.
(3) Le Telejournal
(11) Dating Game

11:00

(2)(6) CBC National News
(4)(5)(7) News
(8) CTV National News
(11) The Odd Couple: "The Fat Farm" Oscar lets Felix talk him into going to a "fat farm" to help him get into shape.
(12) On The Buses: "The Canteen Girl"
(13) Sports Page

11:10

(3) Nouvelles du Sport

11:20

(3) Rencontres
(6) Vancouver Island News
(8) News

11:27

(2) News

11:30

(4) ABC News Closeup: "Mission: Mind Control" This investigative report probes the U.S. intelligence agencies' 30-year search for mind control, focusing on their research into LSD.
(5) Best Of Carson: Host: Johnny Carson. Guests: Lana Cantrell, Shecky Greene, Jim Fowler. (R)
(7)(12) Barnaby Jones: Betty is taken hostage by the murderer Barnaby is attempting to track down. (R)
(9) Talking Walls Of Pompeii: John Forsythe uses the graffiti of Pompeii to tell the story of the ancient Roman city.
(11) The Gong Show

11:45

(2) World At War: "Banzai" Japan enters into a pact with Germany and Italy which manages to polarize World War II. (R)

11:50

(3) Propos et Confidences: Pierre Bertin se raconte. (Derniere de 2)

12:00

(11) 700 Club
(13) Movie: ★★★ **"My Geisha" (1962) Shirley MacLaine, Yves Montand. A director's wife becomes upset when she discovers her husband is going to make a film in Japan with a geisha in the lead role.**

12:05

(6) Movie: ★★ **"Operation Kid Brother" (1967) Neil Connery, Daniela Bianchi. A famed plastic surgeon becomes involved in international espionage when one of his patients is kidnapped.**
(8) Movie: ★★★ **"Show Boat" (1951) Kathryn Grayson, Howard Keel. Singers and dancers entertain on a showboat as it travels up and down the Mississippi River.**

12:15

(3) Cinema: "Le Male du siecle" (1975) Juliet Berto, H

12:40

(7)(12) CBS Late Movie: ★★½ **"The Thief Who wcame To Dinner" (1973) Ryan O'Neal, Jacqueline Bisset. A computer programmer interested in increasing his income moonlights as a cat burglar.**

1:00

(4)(11) News
(5) Tomorrow: Guests: George Jurcsek, founder of "The Circle Of Friends," and three of its members.

2:00

(13) Callan: "Call Me Sir"

2:05

(6) Movie: ★★★ **"The Black Shield Of Falworth" (1954) Tony Curtis, Janet Leigh. A squire discovers he is of noble blood and vows to rectify the wrong done his family.**

2:20

(8) Movie: ★★★ **"Hell's Angels '69" (1969) Tom Stern, Jeremy Slate. Two half-brothers plan to rob Caesar's Palace in Las Vegas for fun, using the hell's Angels as a cover.**

2:37

(7) Movie: ★★½ **"Middle Of The Night" (1959) Fredric March, Kim Novak. A young girl falls in love with a middle-aged man and they struggle with opposition from their families when they decide to marry.**
(12) 700 Club

3:00

(13) Van Der Valk: "A Dangerous Point Of View"

3:37

(12) News

4:05

(6) Emergency One!: "Grateful" After their rescue by Squad 51, an over-grateful couple become over-zealous fans.

4:20

(8) Emergency One!: "Computer Terror" The computer fouls up and paramedic Gage gets a check for thousands instead of for hundreds.

4:37

(7) News

WEDNESDAY: Evening TV—Jan. 31

DAYTIME MOVIES

1:00

(11) ★★ "Eye Of The Devil" (1967) David Niven, Deborah Kerr. A Marquis intends to sacrifice himself, believing that spilling his blood will replenish the vineyards.

3:00

(5) ★★½ "Spinout" (1966) Elvis Presley, Shelley Fabares. A bandleader manages to entangle himself with race cars.

(8) ★★½ "Three Bites Of The Apple" (1967) David McCallum, Sylva Koscina. A calculating woman schemes to hook a man and his money.

EVENING

6:00

(2) CBC Evening News
(3) Edition Pacifique
(4) ABC News
(6) News
(7) CBS News
(9) Studio See: "River Boats" (R)
(11) The Brady Bunch: "Father Of The Year" Marcia wants to enter her stepfather in a "Father Of The Year" contest.
(12) The Gong Show
(13) Carol Burnett And Friends: Guest: Sammy Davis Jr.

6:30

(3) Ce Soir National
(4) News
(5) NBC News
(7) Mary Tyler Moore
(9) Dick Cavett
(11) My Three Sons: "The First Meeting" Widower Steve meets a remarkable woman in a high school corridor and the two are quickly attracted to each other.
(12) Dating Game
(13) Bob Newhart: "A Crime Most Foul"

7:00

(2) Mary Tyler Moore
(3) Tes Filles et Mes Garcons
(4) P.M. Northwest
(5) Seattle Tonight
(6) Incredible Hulk: David Banner gets caught in the crossfire when a dope dealer tries to silence a reforming preacher.
(7) Newlywed Game
(9) MacNeil - Lehrer Report
(11) Hogan's Heroes: "Standing Room Only" The heroes attempt to save Klink from an officer who caught him borrowing money.
(12) Joker's Wild
(13) Vancouver: "Ski Special"

7:30

(2) The Muppets: Guest: Danny Kaye.
(3) La Petite Patrie
(4) That's Hollywood
(5) Evergreen Express
(7) Joker's Wild
(8) News
(9) Ripping Yarns: "The Testing Of Eric Olthwaite" Eric is so boring that his parents ran away from home. This is his history.
(11) Bob Newhart: "Some Of My Best Friends Are..." Dr. Hartley's psychological therapy group has an unexpected visitor when a friendly homosexual joins in the sessions.
(12) Newlywed Game

8:00

(2) Mork &Mindy: Mork tries to free Eugene and his little girlfriend from parental persecution by performing their wedding ceremony.
(3) Race de Monde
(4) Eight Is Enough: The Bradford children let a power failure and their imaginations turn their home into a haunted house.
(5) Circus: Host Danny Kaye presents highlights of the Ringling Bros. and Barnum (Bailey Circus, including performances by animal trainer Gunther Gebel-Williams, Anna's Dobermans, and trampoline artist Canestrelli.
(6) Sha Na Na: Guest: Freddie Cannon.
(7) Incredible Hulk: David Banner gets caught in the crossfire when a dope dealer tries to silence a reforming preacher.
(8) Winsday
(9) Great Performances: "Vanessa" Samuel Barber's Pulitzer Prize-winning opera tells the story of an aging beauty who panics as her youth fades.
(11) Edward The King: "The New World" (1860-1861)
(12) Cross-Wits

8:30

(2)(6) Great Detective: "Death Takes A Curtain Call" Inspector Cameron takes to the footlights to investigate a puzzling series of theatrical murders which involve a dwarf, an orchestra leader and an aging soprano.
(3) Hors Serie: "Au plaisir de Dieu" (3e de 10)
(12) Merv Griffin: Guests: MacLean Stevenson, Cleo Dawson, Wayne Grimditch, Patrick Juvet, Tony Danza.

9:00

(4) Charlie's Angels: The Angels get jobs in a disco where several men were seen just before they were murdered.
(5) Movie: **"Viva Knievel" (1977) Evel Knievel, Gene Kelly. Smugglers plan to sabotage Evel's motorcycle jump in Mexico in order to smuggle cocaine into the United States by stashing it in the daredevil's coffin.**
(7) One Day At A Time
(8) Charlie's Angels: "Angel In A Box"
(11) The Unknown War: "The Siege Of Leningrad"
(13) Movie: ★★★ **"Once An Eagle" (1976) Sam Elliott, Cliff Potts. The problems of World War II bring Sam, now a general, into violent confrontation with both his wife and Courtney Massengale. (Part 3 of 4)**

9:30

(2)(6) Canadian Connection: "The Lessons Of History" Will and Ariel Durant, authors of such works as "The Story Of Civilization," discuss their heritage as well as the ideas and philosophies contained in their books.
(3) Scenario: "Ariane" (Derniere de 4)
(7) The Jeffersons

10:00

(3) Science-Realite: "La Meteorologie"
(4)(8) Vegas: Dan searches for the killer of a close friend, unaware that the victim's "grieving" grandson arranged the murder.
(7) Kaz: A powerful councilman (John Randolph) who once helped Kaz is suspected of bilking funds from his constituents.
(9) Palestine: Allan Hargreaves narrates this history of the Jewish state, from 1918 to 1948. (Part 2 of 3)
(11) News
(12) When The Boat Comes In: "Say Hello Tirra"

10:30

(2)(6) Watson Report: Interviewer Patrick Watson confronts those officials and public figures at the heart of Canada's most controversial issues.
(3) Le Telejournal
(11) Dating Game

11:00

(2)(6) CBC National News
(4)(5)(7) News
(8) CTV National News
(11) The Odd Couple: "Murray The Fink" After being taunted by Oscar for being soft, Murray the cop arrests his poker-playing buddies during a game.
(12) Benny Hill
(13) Sports Page

11:10

(3) Nouvelles du Sport

11:20

(3) Reflets d'un Pays: De Sherbrooke.
(6) Vancouver Island News
(8) News

11:27

(2) News

11:30

(4) Police Woman: Pepper investigates a series of murders of young blonde women, each of whom is found wearing a bridal veil.
(5) Tonight: Host: Johnny Carson. Guest: Rodney Dangerfield, Steve Lawrence.
(7)(12) Rockford Files: A writer hires Rockford to help her free a man she is convinced is innocent of killing his girlfriend.
(9) Alton Ochsner At 80: Dr. Alton Ochsner, one of the first to connect smoking and lung cancer, is honored on his 80th birthday.
(11) The Gong Show

11:45

(2) Secret Army: "Lisa: Code Name Yvette" Two agents, one British and one German, arrive in Brussels to investigate the activities of "Lifeline" coordinator Yvette (Jan Francis). (R)

12:00

(11) 700 Club
(13) Movie: ★★★ **"Ghost Of Flight 401" (1978) Ernest Borgnine, Gary Lockwood. In 1972, a commercial jet crashes in the Florida Everglades, killing 100 people, and one of the airline personnel reports a "ghost."**

12:05

(6) Movie: ★★★ **"Carey Treatment" (1972) James Coburn, Jennifer O'Neill. A pathologist tries to clear his colleague of a murder charge.**
(8) Movie: ★★½ **"Action Of The Tiger" (1957) Van Johnson, Martine Carol. An American adventurer's path crosses that of a glamorous female.**

12:15

(3) Cinema: "Alerte aux Indes" (1938) Sabu, Raymond Massey. Un prince hindou est menace par son oncle qui veut le faire disparaitre.

12:37

(4) Mannix: A gambler who lost $30,000 in a Las Vegas casino mysteriously disappears.

12:40

(7)(12) Kojak: Kojak learns that his godson is in trouble with the law. (R)

1:00

(5) Tomorrow: Guests: College talk show hosts Garth Ancier and John Salon
(11) News

1:45

(4) News

1:50

(7) Movie: ★★½ **"Luv" (1967) Peter Falk, Jack Lemmon. In hopes of pawning off his wife, a man brings home a suicidal derelict and introduces them.**
(12) 700 Club

2:00

(13) Callan: "First Refusal"

2:05

(6) Movie: ★★½ **"Interlude" (1957) June Allyson, Rossano Brazzi. An American woman, living in Germany, falls in love with a married man who is unable to divorce his mentally-ill wife.**
(8) Movie: ★★½ **"The Desperate Miles" (1975) Tony Musante, Joanna Pettet. A disabled war veteran attempts to make a gruelling 130-mile trip in a wheelchair to prove his independence.**

2:50

(12) News

3:00

(13) Van Der Valk: "Season For Love"

3:35

(8) Movie: ★½ **"Majin, The Monster Of Terror" (1966) Jun Fujimake, Ryutaro Gomi. A local lord exploits the peasants and beats the slaves at the mountain where Majin is buried.**

3:50

(6) Movie: ★½ **"War Of The Monsters" (1966) Kojiro Hongo, Kyoko Enami. Gamera and Barugon wreak havoc in Japan until they are destroyed.**
(7) News

John Carradine's a Patriarch With No Thoughts of Retiring

HOLLYWOOD — Old King David had nothing but trouble with his boys, but John Carradine, who recently portrayed the dying giant killer, doesn't have that in common with the man he's playing.

Father of actors David, Keith and Robert Carradine, the patriarch declares, "I have great confidence in them, particularly as actors, because I trained them all!"

John Carradine was seen recently as the fading David in Stories From the Bible, an NBC mini-series.

"The part was limited," he says fretfully, "because the king was dying."

On screen from 1930, Carradine has appeared in numerous screen classics — Tol'able David, Of Human Bondage, The Hurricane, The Hound of Baskervilles, Stagecoach, The Grapes of Wrath and The Ten Commandments.

Name a famous director, and chances are Carradine has worked with him.

Because he has a gift for being peculiarly sinister, he's also starred in such oddities as Munster, Go Home! and The House of Seven Corpses.

"I have no idea of retiring," Carradine declares, "because I can act in a wheelchair."

He gos from movies to television to movies and says, "I work all the time but mostly abroad."

Proving the agility of his mind, Carradine proudly points out that while he was on recent location with a picture in Vienna he spoke German exclusively, though he'd hardly used the languge in 50 years.

"I was taught German at the Episcopal Academy in Philadelphia when I was six," he explains, "and became fluent.

"But, I hadn't used it in 50 years except for a brief period during the Second World War.

"However, I spoke no English at all while I was in Vienna and got along very well. Members of the company were amazed.

"When I was very young," Carradine continues, "I had an idea that I wanted to be a lawyer, because I'm descended from John Marshall.

"However, since I had no money and was faced with the necessity of making a living, I couldn't go to law school, and I don't regret the fact that I couldn't. For acting has been a very satisfying profession.

"I'm not at all surprised by the talent of my sons.

"Robert's not only an actor but a race car driver

CARRADINE
. . . **wheel-chair roles?**

who, David predicts, will be one of the world's top racing drivers.

"He's just back from France where he's been both racing and driving.

"Each is his own man. I told them to do what they wanted to do but only if they were prepared."

Yet he didn't advise his boys to prepare for acting by going to acting school.

"Because," he declares, "everything you learn there you have to forget.

"I told them to use what they need when they learn from someone else and then let go. That's the sensible way to do it.

"I don't belive in so-called method acting. What people call 'method' isn't what Stanislavski meant at all."

A Shakespearean actor before he turned to films, Carradine has played a sweep of roles on stage but admits that there's a limit to the fare in which he's comfortable.

"Acting is acting," he says, "But, while Gielgud (Sir John) has a perfect flair for Restoration comedy, I don't.

"My favorite play is A Man For All Seasons and my favorite part Othello.

"I know many actors prefer Iago, and I've played him, but Othello calls for such a tremendous range of emotion.

"I played Hamlet for the first time when I was 38 and for the last time when I was 54.

"I'm too old now for Hamlet and, in fact, for most of Shakespeare; though I could still play Skylock.

"I'd like very much to play Lear, but that's a part for a younger actor.

"It takes the energy of youth to play that old man!"

BOOK SALE

AN ANNUAL EVENT AT

Borogrove Bookshop

FIVE DAYS ONLY!

* ALL BOOKS — 20% DISCOUNT
* CALENDARS — 30% DISCOUNT
* SEVERAL SPECIALS AT EVEN GREATER SAVINGS

TUES., JAN. 30 to SAT., FEB. 3

9:30 a.m. to 9:00 p.m. daily
except Sat. until 5:30

Borogrove Bookshop

10 CENTENNIAL SQ.
386-8736

THURSDAY: Evening TV—Feb. 1

DAYTIME SPECIALS

3:00

(7)(12) Razzmatazz: Host Brian Tochi rides in a hot air balloon, visits an animal hospital, presents results of a teenagers' poll, watches calories explode, and drives a steam locomotive.

DAYTIME MOVIES

1:00

(11) ★★½ "Copper Canyon" (1950) Ray Milland, Hedy Lamarr. Confederate veterans, seeking a new start in the West, are aided by a gunslinger.

2:30

(3) "La Croisiere du Navigator" (1924) Buster Keaton, Kathryn McGuire. Un aristocrate s'eprend de la fille d'un armateur qui vient de vendre le paquebot 'Navigator' a un petit pays en guerre.

3:00

(5) ★★½ "Brother John" (1961) Will Geer, Bradford Dillman. A mysterious man's return to his hometown touches off a series of violent reactions among the townsfolk.

(8) ★★ "For Those Who Think Young" (1964) James Darren, Pamela Tiffin. A wealthy, young playboy falls in love with a penniless girl and together they find happiness.

EVENING

6:00

(2) CBC Evening News
(3) Edition Pacifique
(4) ABC News
(6)(8) News
(7) CBS News
(9) Studio See: "Honor Dance" An Alabama debutante, an Oklahoma Indian and Dallas' Youth On The Move Choir are highlighted. (R)
(11) The Brady Bunch: "The Grass Is Always Greener" Mike and Carol settle an argument about who has the easier job by switching roles.
(12) The Gong Show
(13) Carol Burnett And Friends: Guest: Jim Nabors.

6:30

(3) Ce Soir National
(4) News
(5) NBC News
(7) Mary Tyler Moore
(9) Dick Cavett
(11) My Three Sons: "Instant Co-Worker" Steve's romance with Barbara flowers, and Robbie gets a job in his father's firm.
(12) Dating Game
(13) Bob Newhart: "The Slammer"

7:00

(2) Mary Tyler Moore
(3) Genies en Herbe
(4) P.M. Northwest
(5) Seattle Tonight
(6) Movie: ★★ **"My Side Of The Mountain" (1969) Ted Eccies, Theodore Bikel. A 13-year-old boy decides to become a Thoreau and give up his home and family to study in the Canadian mountains.**
(7) Newlywed Game
(8) Makin' It: (Premiere) Billy Manucci (David Naughton) finds his desire to become a college achiever pitted against the joy of disco dancing.
(9) MacNeil - Lehrer Report
(11) Hogan's Heroes: "Six Lessons From Madame LaGrange" The Gestapo plans to roundup all Allied agents in the area.
(12) Joker's Wild
(13) Vancouver

7:30

(2) Trivia
(3) Du Tac au Tac
(4) Exploration Northwest
(5) Match Game P.M.
(7) Joker's Wild
(8) Stars On Ice: Guests: Toller Cranston, Michael Chirrick, Barbara Underhill and Paul Martini, Donna and Andrew Best.
(9) Stepping Out
(11) Bob Newhart: "Still Crazy After All These Years" The Hartleys take a vacation and in their absence Howard undergoes a crash psychological program that changes his entire personality.
(12) Newlywed Game

8:00

(2) Barney Miller: Barney finds his peaceful transition into middle age destroyed by his men's concern for his physical and mental health.
(3) Le Travail a la Chaine
(4) Mork & Mindy: Mork and Mindy discover the idyllic mountain cabin they borrowed for a weekend is a burned out building with no roof.
(5) Circus Super Heroes: Bruce Jenner hosts this special featuring performances by four great circus acts - aerialist Elvin Bale, polar bear trainer Ursula Boettcher, Pedro Carillo on the high wire and trapeze artist Tito Gaona.
(7) Mr. Horn: David Carradine portrays the legendary frontier figure Tom Horn, whose career included the capture of Geronimo and a stint as a bounty hunter. Richard Widmark and Karen Black co-star. (Part 1 of 2)
(8) Liberace - A Valentine Special: Liberace and his guests Lola Falana and Sandy Duncan pay tribute to Valentine's Day with a gala party conducted on the decks of the Queen Mary.
(9) Nova: "Cashing In On The Ocean" Mineral-rich manganese nodules are the valuable prize in an international struggle to tap the natural resources of the sea.
(11) Donna Fargo: Guest: Donny Osmond.
(12) Cross-Wits

8:30

(2) King Of Kensington: "The Best Man" Larry throws a good-natured stag party - "roast" for his friend Phil, and the event affects Phil so deeply that he cancels his wedding.
(3) Les Grands Films: "Pas de probleme ou le voyage de M. Michalon" (1975) Bernard Menez, Miou-Miou. Quand un homme meurt dans l'appartement d'une jeune fille qui sortait de prison, elle obtient l'aide d'un etudiant en medecine et les deux cachent le cadavre dans le coffre de l'auto du pere de l'etudiant.
(4) Makin' It: (Premiere) Billy Manucci (David Naughton) finds his desire to become a college achiever pitted against the joy of disco dancing.
(11) Marty Robbins: Guests: Roy Acuff, Bud Wendell, Oswald Acuff.
(12) Merv Griffin: Guests: Cloris Leachman, Ruth Buzzi, Loni Anderson, Dr. Roger L. Gould, Carlene Carter.

9:00

(2) Canadian Express
(4) Barney Miller: Barney finds his peaceful transition into middle age destroyed by his men's concern for his physical and mental health.
(5) Quincy: When the son of a friend (Michael Constantine) dies of a drug overdose, Quincy teams up with a premed student (A. Martinez) to find the source of the illegal narcotics.
(6) Hawaii Five-O
(8) Live It Up: Reports focus upon this month's solar eclipse, belly dancing and the potential hazards of winter car washings.
(9) Viewers' Choice
(11) Dolly: Guests: K.C. and the Sunshine Band.
(13) Movie: ★★★ **"Once An Eagle" (1978) Sam Elliott, Cliff Potts. Sam, now a general, has a final confrontation with Courtney Massengale. (Part 4 of 4)**

9:30

(4)(8) Soap: Corinne gives birth to a healthy baby boy, and Chester remembers who he is again.
(11) Ski-In: Host: Jack Eddy.

10:00

(2) Dallas: Julie Grey (Tina Louise) decides that J.R. is using her and repays him by spilling his secrets to Cliff Barnes. (Part 1 of 2)
(4)(8) Family: Kate is furious when her friend Joan casually moves into the guest house with Kate's son Willie.
(6)(7) Barnaby Jones: Barnaby gets a look at the operations of an ultra-modern security organization while helping protect a wealthy businessman.
(11) News
(12) When The Boat Comes In: "News From The Front"

10:30

(3) Le Telejournal
(11) Dating Game

11:00

(2)(6) CBC National News
(4)(5)(7) News
(8) CTV National News
(11) The Odd Couple: "Win One For Felix" In an attempt to get closer to his son, Felix becomes the coach of the boy's football team.
(12) On The Buses: "Dangerous Driving"
(13) Sports Page

11:15

(3) Les Cinema: "Derniere croisiere" (1974) Richard Long, Edward Albert. Des meurtres en serie sont commis a bord d'un paquebot, chaque victime ayant gagne cette croisiere lors d'un concours.

11:20

(6) Vancouver Island News
(8) News

11:27

(2) News

11:30

(4) Starsky & Hutch: Starsky is forced to use his romantic involvement with a young woman to gain evidence against her gangster father. (R)
(5) Tonight: Host: Johnny Carson. Guests: Pete Fountain, Jimmy Grippo, Cloris Leachman.
(7)(12) M.A.S.H: The 4077th prepares for a visit from General MacArthur. (R)
(11) The Gong Show

11:45

(2) Poldark: Demelza discovers that Ross' trial is in danger of being perjured by paid witnesses. (Part 9 of 16) (R)

12:00

(11) 700 Club
(13) Movie: ★★½ **"Shriek Of The Mutilated" Alan Brock, Jennifer Stock. Four college students and their leader search for the elusive Abominable Snowman, and their search leads them down a bloody path.**

12:05

(6) Movie: ★★ **"The Failing Of Raymond" (1971) Jane Wyman, Dean Stockwell. A student takes revenge against his former school teacher.**
(7)(12) CBS Late Movie: ★★½ **"Columbo: Last Salute To the Commodore" (1976) Peter Falk, Robert Vaughn. Lt. Columbo's prime suspect in a homicide case is murdered.**
(8) Movie: ★½ **"The Day They Hanged Kid Curry" (1970) Pete Duel, Ben Murphy. Two charming rogues rob and romance their way through the Old West.**

12:37

(4) Mannix: Mannix tries to convince an eccentric movie star that someone is out to kill him.

12:45

(3) Cine-Nuit: "Pas folles, les migonnes" (1967) Claudine Auger, Virna Lisi. Quand une femme se rend a Rome pour retrouver trois amies, il lui est clair que chacune merie une vie singuliere.

1:00

(5) Tomorrow: Guest: William Spaulding, an aerospace scientist, who will discuss UFO's.
(11) News

1:35

(6) Movie: ★★½ **"Everything But The Truth" (1956) Maureen O'Hara, John Forsythe. A boy campaigning on a 'Nothing But The Truth' platform complicates the lives of those around him.**
(8) Movie: ★★ **"Kill, Baby, Kill" (1965) Giacomo Rossi Stuart, Fabienne Dali. A young doctor finds himself wandering in a strange state of semi-consciousness.**

1:45

(4) News

2:00

(13) Callan: "Rules Of The Game"

2:10

(7) Movie: ★★★½ **"Castle Keep" (1969) Burt Lancaster, Peter Falk. U.S. infantrymen attempt to protect a Belgian castle, filled with art treasures, from German attack.**
(12) 700 Club

3:00

(13) Van Der Valk: "Richman, Poorman"

3:10

(12) News

3:20

(6) Emergency One!: "Involvement" An unhappy retired nurse attempts suicide.
(8) Emergency One!: "Firehouse Quintet" Engine Co. 51 makes it to the finals of the fire department basketball game.

4:10

(7) News

Cliff Jones, Martin Short, Nancy White with "best friends"

Songwriter Says 'Rats' to His Latest Musical

Cliff Jones is a talented songwriter with two hit musicals to his credit. He also happens to have a firm grounding in psychology and before he opted for a career in show business he was studying for his doctorate.

His academic career may not have played any importance when he wrote the hit musicals Hamlet and Hey Marilyn, but his study of the actions of rats in the lab has been turned to good advantage in his latest work.

Some of My Best Rats Are Friends will be broadcast on CBC Radio's The Entertainers, Sun. Jan. 28 at 4:05 p.m. It will also be heard on Festival Theatre, Mon. Jan. 29 at 9:04 p.m. on CBC Stereo. A co-production of CBC Radio Variety and Drama, it is produced by Paul Mills and directed by John Douglas.

Rats is the hilarious story of Fred (played by Martin Short of Second City revue fame) a graduate student determined to get his MA in psychology. Battling a hostile academic establishment, sabotage in the laboratory, sexual diversions, and a very un-understanding wife, he finds the real human beings in his life are the rats in his lab cages.

They talk to him, joke with him, sing, dance and become his best friends. Then he discovers a rat is only a rat but a degree is solid gold. The conflict between his ambitions and his loyalties create the tensions of the first rodent musical!

Nancy White, the satiric songstress of CBC Radio's Sunday Morning, is the voice of one rat, (Nancy played Ophelia in the CBC Radio version of Cliff Jones' Hamlet) Other rats are played by Pat Rose, Suzette Couture, and John Kastner.

Dawn Greenhalgh, who appears regularly on Sussex Drive, plays the head of the psychology department. Henry Ramer and Colin Fox play other professors.

TV SERVICE

EATON'S
Television and Appliance Repair
Dial 382-7141
Ask for Appliance Repairs

ELECTROHOME
For Fast, Reliable Color TV Service
CITY CENTRE TV
University Heights Centre
Open Daily 10 a.m.-10 p.m.
477-6971

FAST
Professional TV Service
House Calls (All Makes)
CARRY-IN
385-3832
BUTLER BROTHERS
1720 DOUGLAS
OPP. THE BAY
9-30

Sears
TV Repairs
595-9111
Charge It on Your Simpsons-Sears All Purpose Account

FRIDAY: Evening TV—Feb. 2

DAYTIME MOVIES

1:00

(11) ★★★½ "Miracle In the Rain" (1954) Jane Wyman, Van Johnson. A young soldier and a lonely woman fall in love, only to be separated by war.

3:00

(5) ★★★ "Shamus" (1973) Burt Reynolds, Dyan Cannon. While hunting down stolen diamonds, a detective becomes involved with beautiful women and sinister men.

(8) ★★½ "Singin' In The Rain" (1952) Gene Kelly, Debbie Reynolds. A silent screen star falls in love with a newcomer to the business.

EVENING

6:00

(2) CBC Evening News
(3) Edition Pacifique
(4) ABC News
(6) News
(7) CBS News
(8) Canadian Figure Skating Championships: The Junior Free Finals and Senior Free Dance events are featured.
(9) Studio See
(11) The Brady Bunch: "Sorry, Right Number" Mike tries to cure the phone problem in his home by installing a pay phone.
(12) The Gong Show
(13) T.G.I.F.: What's going on in entertainment in Vancouver, cabarets, discos, movies, etc.

6:30

(3) Ce Soir National
(4) News
(5) NBC News
(7) Mary Tyler Moore
(9) Dick Cavett
(11) My Three Sons: "Is It Love?" The whole Douglas clan conspires to encourage Steve's romance with Barbara.
(12) Dating Game
(13) Bob Newhart: "Still Crazy After All These Years"

7:00

(2) Mary Tyler Moore
(3) Il Etait une Fois...l'Homme: "Pax romana"
(4) P.M. Northwest
(5) Seattle Tonight
(6) Star Trek: "A Private Little War" While gathering vegetation samples on a seemingly tranquil planet, Kirk and Spock witness an ambush.
(7) Newlywed Game
(9) MacNeil - Lehrer Report
(11) Hogan's Heroes: "The Sergeant's Analyst" Sgt. Schultz is ordered to the Russian front for goofing off.
(12) Joker's Wild
(13) Vancouver

7:30

(2) The Challengers: Canadians who have become leaders in their respective fields are profiled.
(3) Bonjour, Comment Mangez-Vous?
(4) The Muppets
(5) Hollywood Squares
(7) Joker's Wild
(9) Crockett's Victory Garden: Jim Crockett gives tips on how to grow miniature plants for terrariums. (R)
(11) Bob Newhart: "The Great Rent Strike" The Hartley apartment becomes a hot-and-cold battleground when the good doctor declares psychological warfare on his landlord.
(12) Newlywed Game

8:00

(2) All In The Family
(3) Les Amis de Mes Amis
(4) Happy Days: The Fonz creates an instant craze when he displays his unique form of dancing.
(5) Diff'rent Strokes: A distant cousin (LaWanda Page) of the boys arrives at the Drummond penthouse and decides to stay for a long visit.
(6) King Of Kensington: "The Best Man" Larry throws a good-natured stag party - "roast" for his friend Phil, and the event affects Phil so deeply that he cancels his wedding.
(7) Wonder Woman: A gullible Air Force officer receives orders from strange beings to launch a salvo of nuclear missiles.
(8) The Dukes Of Hazzard
(9) Washington Week In Review
(11) Movie: ★★½ **"The St. Valentine's Day Massacre" (1967) Jason Robards, George Segal. Al Capone's gang guns down seven of Bugsy Moran's men on February 14th.**
(12) Cross-Wits

8:30

(2)(6) Front Page Challenge: Fred Davis and regulars Gordon Sinclair, Betty Kennedy and Pierre Berton are joined by special guest panelists in presenting top newsmakers and their stories.
(3) Super Star: Invite: Michel Louvain.
(4) Makin' It
(5) Brothers And Sisters: Harlan crowns Zipper King of Hearts at the Valentine's Day dance to call attention to Zipper's date.
(9) Wall Street Week: "Tobacco: Puffed Profits" Guest: Susan Black, vice president, research, Drexel Burnham Lambert Incorporated.
(12) Merv Griffin: Guests: Peaches and Herb, Orson Welles, Robert Blake, John Houseman.

9:00

(2)(6) Loto Canada: The Famous People Players enact the Saint-Saens work "Carnival Of The Animals," with narration by Gordon Pinsent and verses by Ogden Nash, and the winners of the lottery are announced.
(4) ABC Movie: **"The Girls In The Office" (Premiere) Susan Saint James, Barbara Eden. Four young women working at a department store discover that success and love do not always go hand in hand.**
(5) Turnabout: Sam and Penny are jolted by a surprise visit from Penny's old boyfriend (Robert Hogan).
(7) The Dukes Of Hazzard
(8) Movie: ★★½ **"Stranger In Our House" (1978) Linda Blair, Lee Purcell. A young woman lives a nightmare when her mysterious cousin, whom she suspects of being a bonafide witch, moves in after being orphaned.**
(9) Masterpiece Theatre: "The Duchess Of Duke Street: A Test Of Love" Charlie's choice of a bride is accepted by Louisa, but an old flame feels she has a prior claim. (Part 15 of 15) (R)
(13) Hot City Disco: Guest: Linda Clifford.

9:30

(3) Forum
(5) Hello, Larry

10:00

(2) Pacific Report
(5) Sweepstakes: A blind girl (Kathryn Holcomb), an artist (Richard Mulligan) and a woman (Dinah Manoff) searching for her father are finalists in the million-dollar lottery.
(6) National Geographic Special: "Big Cats"
(7) Dallas: Julie Grey (Tina Louise) decides that J.R. is using her and repays him by spilling his secrets to Cliff Barnes. (Part 1 of 2)
(9) Turnabout: "Encores" Artist Doris Chase's career is traced; a Colorado school for the performing arts founded by Charlotte Perry is visited.
(11) News
(12) When The Boat Comes In: "Fish In Wooly Jumpers"
(13) David Essex: All The Fun At The Fair

10:30

(3) Le Telejournal
(9) Cinema B.C.
(11) Dating Game

11:00

(2)(6) CBC National News
(4)(5)(7) News
(8) CTV National News
(9) Austin City Limits: "Willie Nelson - Tracy Nelson" The leader of the "outlaw" school of country rock is joined by Tracy Nelson on whose Grammy award nominee single he appeared.
(11) The Odd Couple: "And Leave The Greyhounds To Us" Oscar wins a greyhound in a poker game and wants to race it.
(12) Benny Hill
(13) Sports Page

11:10

(3) Nouvelles du Sport

11:15

(3) Cinema: "Cabaret, adieu Berlin" (1972) Lisa Minelli, Michael York. En allemgane, pendant les annees trentes, la population de Berlin ne songe qu'au plaisir, mais une chanteuse-danseuse americaine mene une vie miserable pendant qu'elle reve de briller un jour sur les scenes mondiales.

11:20

(6) Vancouver Island News
(8) News

11:27

(2) News

11:30

(4) Baretta: A fading entertainer becomes the victim of a series of apparent attacks on his life. (R)
(5) Tonight: Host: Johnny Carson. Guests: Lola Falana, Tony Randall, David Horowitz.
(7)(12) New Avengers: An ex-convict tgying to sell some top-secret information is murdered before he can complete the sale.
(11) The Gong Show

11:45

(2) The Professionals (R)

12:00

(11) Next Step Beyond
(13) Movie: ★★★½ **"Happily Ever After" (1978) Suzanne Somers, Bruce Boxleitner. A beautiful singer is torn between her career with her fiance and the persistent courtship of a mountain man.**

12:05

(6) Movie: ★★ **"Houston, We've Got A Problem" (1974) Robert Culp, Clu Gulager. Mission Control's staff makes life-and-death decisions while attempting to save the men aboard Apollo 13.**
(8) Movie: ★★ **"Chandler" (1971) Warren Oates, Leslie Caron. A man sets himself up to be framed when he accepts an assignment to guard a state's witness.**

12:30

(11) Comedy Shop: Guest: Arte Johnson.

12:37

(4) Avengers

12:45

(7)(12) CBS Late Movie: ★★ **"Psychic Killer" (1975) Jim Hutton, Julie Adams. Police track a man who apparently has the power to murder others merely by thought.**

1:00

(5) Midnight Special
(11) News

1:35

(3) Cinema: "Le Carnardeur" (1974) Clint Eastwood, Jeff Bridges. Un voyou, Lightfoot, fait la connaissance de Thunderbolt, un criminel qui est poursuivi par des complices pour avoir cache le butin d'un hold-up.
(6) Movie: ★★½ **"The Alpha Caper" (1973) Henry Fonda, Larry Hagman. Forced into retirement, a probation officer plots a gold heist.**

1:37

(4) News

1:55

(8) Movie: ★★ **"Man Eater" (1958) Rhodes Reason. A hunter becomes caught between an alcoholic and his wife.**

2:00

(13) Movie: ★★ **"Thumb Tripping" (1972) Michael Burns, Meg Foster. Two youths hitchkike to California to seek new adventures.**

2:38

(7) News
(12) 700 Club

3:05

(6) Movie: ★★★ **"Heat Wave" (1974) Ben Murphy, Bonnie Bedelia. A young man and his pregnant wife attempt to get to the mountains and out of the hot city before their baby arrives.**

3:25

(8) Movie: ★½ **"Beware The Blob" (1972) Godfrey Cambridge, Marlene Clark. A geologist brings home a piece of frozen blob from the North Pole, and when his wife accidentally lets the mass thaws, the revived creature begins its revenge.**

3:38

(12) News

COMPETITION for love and success is growing behind their charming smiles as Robyn Douglass, David Wayne, Susan Saint James and Penny Peyser star in The Girls in the Office, which premieres on The ABC Friday Night Movie at 9 p.m. Friday on Channel 4.

Cable 10 Programs

Wednesday, Jan. 31 — 5 p.m., House of Commons; 6, Here's Lowther; 6:30, Natural Gardening; 7, Arts Calendar; 7:30, Income Tax '78; 8, Canadian Forces Pacific — air cadet glider camp; 9, The Law Centre Presents; 10, Camosun Today.

Thursday, Feb. 1 — 1 p.m., Tomorrow is Now, planning for retirement; 1:30, Get Out and Live; 2, Operative Awareness; 2:30, En Francais S'il Vous Plait; 2:45, Chez Nous; 3, Frames & Sprockets; 3:30, Natural Gardening; 4, Community Programming; 4:30, Earl Levy, interviewed by Daphne Goode; 5, House of Commons; 6, Here's Lowther; 6:30, Music Victoria; 7, Focus; 8, Civic Affairs.

Friday, Jan. 26 — 1 p.m., Canadian Forces Pacific; 2, Gould on Books; 2:30, Focus; 3:30, Fire Alert; 4, Through Children's Eyes; 5, House of Commons; 6, Here's Lowther; 6:30, Camosun Today; 7, Natural Gardening; 7:30, Provincial Dialogue — the NDP; 8, Insight Victoria; 8:30, Abjon's Workshop — Victoria artist Abjon Bromfield demonstrates talent and answers phoned-in questions; 9:30, Community Magazine — Dominion Observatory astronomers discuss the Feb. 26 eclipse of the sun.

Saturday, Jan. 27 — 1:30 p.m., Justice and Us; 2:30, Urban Report; 3, Community Programming; 3:30, Income Tax '78; 4, Tuesday at Nine; 5, Community Programming; 6, Here's Lowther; 6:05, Hindustani Khana — hostess Toshi Varma prepares Peas Curry with Cheese and Roti.

Sunday, Jan. 28 — 12:30 p.m., UVic Volleyball; 2:30, Community Magazine; 4, Money Talk; 4:30, Homegrown Music; 5, Arts Calendar; 5:30, Condominium Living; 6, Here's Lowther; 6:05, Operative Awareness; 6:30, Voice of East Indian Community.

Monday, Jan. 29 — 5 p.m., House of Commons question period; 6, Here's Lowther; 6:30, Community Magazine; 8, Urban Report; 8:30, Money Talk; 9, Hockey — Third Annual Western Canada Tournament, Esquimalt Merchants vs. Taber.

Tuesday, Jan. 30 — 5 p.m., House of Commons question period; 6, Here's Lowther; 6:30, Community Programming; 7, Music Victoria; 7:30, Chez Nous; 7:45, Living Tomorrow; 8, Community Programming; 8:30, Frames & Sprockets, a look at films produced by the Victoria Amateur Movie Club; 9, Tuesday at Nine; 10, Homegrown Music.

Midband TV Programs

Midband programs, broadcast by KCPQ-TV, Tacoma (Channel H) can only be seen by viewers whose television sets have a converter.

Saturday, Jan. 27 — 4:30 p.m., Footsteps; 5, Rebop; 5:30, Community Express; 6, It's About Time; 6:30, Wall Street Week; 7, Secret Garden; 7:30, Turnabout; 8, Wolftrap; 10, Soundstage; 11, Big Time Wrestling.

Sunday, Jan. 28 — 3:30 p.m., Idea Thing; 4:30, Beethoven Festival; 5, Solti Conducts; 6, Nova; 7, David Susskind; 8, The Duchess of Duke Street; 9, National Geographic Special — Hong Kong; 10, Energy War.

Monday, Jan. 29 — 6 p.m., Mr. Rogers Neighborhood; 6:30, In Our Own Image; 7, Dick Cavett; 7:30, Olympia '79; 8, Solti Conducts; 9, Energy War; 10:30, Treasures of Tutankhamun; 11, Congressional Outlook; 11:30, Captioned News.

Tuesday, Jan. 30 — 6, Mr. Rogers Neighborhood; 6:30, Rainbow's End; 7, Dick Cavett; 7:30, Olympia '79; 8, Soundstage; 9, Energy War; 11, John Komen and . . . ; 11:30, Captioned News.

Wednesday, Jan. 31 — 6 p.m., Mr. Rogers Neighborghood; 6:30, In Our Own Image; 7, Dick Cavett; 7:30, Olympia '79; 8, What Should Public Television Be?; 9:30, John Komen and . . . ; 10, David Susskind; 11, Insight; 11:30, Captioned News.

Thursday, Feb. 1 — 6, Mr. Rogers Neighborhood; 6:30, Explorations in Shakespeare; 7, Dick Cavett; 7:30, Olympia '79; 8, Duchess of Duke Street; 9, Palestine; 10:30, Sneak Previews; 11, Consultation; 11:30, Captioned News.

Friday, Feb. 2 — 6, Mr. Rogers Neighborhood; 6:30, Footsteps; 7, Dick Cavett; 7:30, Olympia '79; 8, Washington Week; 8:30, Wall Street Week; 9, Nova; 10, National Geographic Special — Hong Kong; 11, TBA; 11:30, Captioned News.

CHANNEL E

Public affairs and education programs start at 7 p.m. Monday through Friday on Channel E (18) in Victoria Cablevision's non-commercial Mid-band viewing service, seen by converter, accessory or tuner.

Monday, Jan. 29 — Explore the waterways of Eastern Canada in six National Film Board stories.

Tuesday, Jan. 30 — B.C. Sports Hall of Fame and provincial government films show the range of waterfowl in B.C.

Wednesday, Jan. 31 — Films take the viewer to remote areas that aren't that far away: the Kootenays, Alaska and the Yukon.

Thursday, Feb. 1 — Provincial education department films touch on medicine and travel.

Friday, Feb. 2 — Two widely different films about Olympics come from the National Film Board and B.C. Sports Hall of Fame.

CBC AM-FM Radio Highlights

SATURDAY
AM Network

2 p.m. Metropolitan Opera — Luisa Miller, by Verdi. A lustful nobleman destroys an innocent young girl.

11:05 p.m. The Hornby Collection — Part I — The Contract, by Orme Scott. A short story set in Africa, involving certain humorous racial conceptions.

FM Network

9:05 p.m. Audience — Part I — Stephen Savage — A Piano Recital: Sonata, K.310 (Mozart); Five Pieces (Berkeley); Bagatelles (Rawsthorne); Sonata No. 2 (Tippett); Scherzo in B flat minor (Chopin). Part II — "The Apple in the Eye", by Margaret Hollingsworth, starring John Neville and Joan Gregson. Part III — Margaret Hollingsworth — in conversation with Tony Dawson.

11:05 p.m. The Entertainers — A Montreal Cabaret show featuring singer-songwriter Francois Guy.

SUNDAY
AM Network

1:05 p.m. CBC Stage — Helios, by John Lazarus.

4:05 p.m. The Entertainers — Some of My Best Rats are Friends, a new musical drama by Cliff Jones.

FM Network

12:05 p.m. Sunday Magazine — Host: Bob Oxley. In-depth coverage of the major news stories of the week.

10:05 p.m. Celebration — The Book of Psalms.

MONDAY
AM Network

9:13 a.m. Don Harron's Morningside

8:04 p.m. Dr. Bundolo's Pandemonium Medicine Show — The zany travelling medicine show from Vancouver.

AM Network

4:04 p.m. Arts National — From Hart House in Toronto, featuring the complete chamber music of Robert Schumann. Artists in this month's concerts include mezzo-soprano Lois Marshall, pianist William Aide, the Orford String Quartet and the Faculty Trio of the University of Toronto. Host: Karin Wells.

8:04 p.m. Ideas — Fourth in a five-week Monday series titled Angles of Prejudice. How does prejudice grow in individuals? How is it manifested? Each program reviews a specific historical instance of prejudice, then moves behind the headlines to determine the social forces at work. Tonight: The Two Faces of Religion. How the purpose of institutions often fails.

TUESDAY
AM Network

8:04 p.m. Play It Again, Bob — Broadway, 1930 — The songs and stars of Broadway during the Depression years. Included are selections from Three's A Crowd, Sweet Adeline, Strike Up the Band and Blackbirds of 1930. Artists include Helen Morgan, Ruth Etting, Libby Holman and Harry Richman.

10:20 p.m. Mostly Music — The National Arts Centre Orchestra, conducted by Kazuyoshi Akiyama; Erica Goodman, harp; Divertimento for Strings (Bartok); Concerto for Harp and Orchestra (Morawetz); Symphony No. 5 in B flat (Schubert).

FM Network

3:04 p.m. Pageant of Song — A daily program devoted to vocal music of all types exploring different aspects of song.

8:04 p.m. Ideas — The fourth of five Tuesday Ideas: Germany — Democracy, Terrorism and Technology. Can a complex, highly technologized democratic state survive 'random' internal assaults? What is the influence of the law itself (and the police who enforce it) on the creation of terrorism? As these questions are examined in the German context, lessons are drawn from Canada. Prepared by journalist Jurgen Hesse and Ursula Martius Franklin, Professor of Metallurgy, University of Toronto.

WEDNEDAY
AM Network

8:04 p.m. Yes, You're Wrong — Hosted by broadcaster, Bob Oxley, Yes, You're Wrong features resident panelists: literary critic Dubarry Campeau; advertising executive and professional entertainer Don Ryan; award-winning author Kildare Dobbs, and musician Ted Roberts. Each week, panelists respond to a barrage of tricky questions fired at them by Bob Oxley, covering a broad spectrum of topics. Fortunately, the emphasis of the program is on humor, not accuracy, and each panelist comes well-equipped with his or her particular brand of wit.

8:30 p.m. Ninety Minutes with a Bullet — The top forty hits and the latest in pop journalism with host Linden Soles.

FM Network

Noon. Mostly Music — The Atlantic Symphony Orchestra, conducted by Victor Yampolsky; James Galway, flute, perform Concerto in G for flute and orchestra, K.313 (Mozart).

8:04 p.m. Ideas — The fourth of five Wednesday programs, entitled Goodbye War. Everything you've ever wanted to know about war — especially why there won't be a big one again. Participants include: A. J. P. Taylor, eminent British historian; Dr. John Keegan, senior lecturer in war studies, Royal Military Academy, Sandhurst; Supreme Allied Commander (Europe); Supreme Allied Commander (Atlantic); Commander-in-Chief (Channel); Dr. Anthony Storr, author of On Aggression; Canadian troops stationed in Germany. Tonight: "Nuclear War".

THURSDAY
AM Network

8:04 p.m. Sussex Drive — Invitations: Political pressure is applied to the Prime Minister, insecure because of his majority of two. A backbencher threatens to cross the floor unless he is given a Cabinet position, and a back room party leader wants to be Governor General.

12:10 a.m. Electric Circus — Host Allan McFee presents a mixture of several musical idioms in his own wry and witty style — from Bach to Brubeck.

FM Network

4:04 p.m. Arts National — February Thursdays feature Ensemble music recorded at locations across the country, featuring Canadia and international artists.

8:04 p.m. Ideas — The fourth of a six-part series to be heard Thursdays and Fridays. Part I: France: Keynotes to the Kingdom. French thought and creativity to focus on the underlying codes and assumptions of this rich and perplexing society.

FRIDAY
AM Network

2:04 p.m. Canadian Schools — To Buy or Not to Buy: Rich Man, Poor Man. In this program, students discover the need to keep track of past spending and plan future spending.

8:04 p.m. Our Friends the Flickers — A movie parlour game to test your knowledge of films.

FM Network

1:04 p.m. Off the Record — Host Bob Kerr plays records from his personal colleciton. From Vancouver.

10:30 p.m. Classical Guitar — A half-hour of classical guitar music by the world's masters.

Midnight. That Midnight Jazz — With Katie Malloch in Montreal.

The Calendar

Places to go, things to do — for the coming week in the Victoria area.

(Material for publication should be submitted to The Prevue Calendar, Box 300, Victoria, V8W 2N4, to arrive not later than Tuesday noon of the week preceding the event. Prevue reserves the right to accept, reject or edit material.)

GALLERIES
SATURDAY

ART GALLERY OF GREATER VICTORIA, 1040 Moss St., exhibition of Fred and Isabel Pollard Gallery of Asian Art, continues to Jan. 28; exhibition of German Expressionists woodcuts from the Gallery's collection, continues to Feb. 25; exhibition of Liz Magor's work evolved from her recent European trip, continues to Feb. 11; exhibitions on the theme Introduction to Contemporary Art, continues to Mar. 18; exhibition of Chinese paintings by Johnson Su-Sing Chow, continues to Mar. 11; Nationalism in Canadian Art, a concentrated look at over a century of Canadian art, continues to Mar. 18.

OPEN SPACE GALLERY, 510 Fort St., presentation of the work of three artists: Anne Mandlsohl "Grounded," a four-part installation, Basia Irland "Installation" and recent photographs of Robert Frank, continues to Jan. 29.

KYLE'S GALLERY, 1545 Fort St. at Oak Bay Junction, works by gallery artists, continues to Feb. 1.

McPHERSON MEZZANINE GALLERY, Mungo Martin Memorial Awards Exhibit, continues to Feb. 23.

EMILY CARR ARTS CENTRE, 207 Government St., exhibition of hooked rugs, needlepoint, paintings and drawings by Mervon and Harvey Bowman, continues to Feb. 2.

TUESDAY

THE BACKROOM GALLERY, 2070 Oak Bay Ave., exhibition of a collection of drawings by the late Richard Ciccimarra, continues to Feb. 17.

WEDNESDAY

ART GALLERY OF GREATER VICTORIA, Japanese Mingei: Folk Art of Japan, continues to Apr. 1.

MUSIC, DANCE
SATURDAY

ANNUAL AWARDS PRESENTATIONS AND RECITAL, Victoria Chapter of the Alumni Association of the Royal Conservatory of Music of Toronto, St. Matthias Hall, 600 Richmond Ave., 7:30 p.m. No admission charge.

EDWARD NORMAN in organ selections at a recital of his students, sponsored by the Royal Canadian College of organists, St. John The Divine Church, Quadra and Mason Streets, 8 p.m. Collection will be taken.

SUNDAY

FACULTY RECITAL SERIES, great instrumental trios, featuring Paul Kling, Robin Wood, Richard Ely, Ethan Sloane and Linda Houghland-Daniels, UVic Music Building, Recital Hall, 2:30 p.m. Repeat performance Jan. 29 at 8 p.m.

CHAMBER MUSIC 'ARS NOVA ENSEMBLE' with Larry de la Haye, James Kennedy, Victoria Kereluk and Mary Ducker, Victoria Art Gallery, 1040 Moss St., 3 p.m.

TUESDAY

ELIZABETH ZUNTI, mezzo soprano accompanied by Malcolm Woodland in recital, free noon-time concert, McPherson Playhouse, 12:15 p.m.

WEDNESDAY

UNIVERSITY OF VICTORIA ORCHESTRA, George Corwin conducting, guest pianist Carla Dodek, University Centre Auditorium, 8 p.m. No charge.

THURSDAY

SPECTRUM DANCE CIRCUS, free noon-time concert, McPherson Playhouse, 12:15 p.m.

MALASPINA PIANO TRIO with Heilwig von Koenigsloew, Judith Fraser and Jacqueline Droz, in recital, UVic Music Building, Recital Hall, 12:30 p.m. No charge.

FRIDAY

"FRIDAYMUSIC", free noon-hour concert featuring Keyboard, UVic Music Building, Recital Hall, 12:30 p.m.

SUSAN (WORD) McDONALD AND GRANT ROWLEDGE in recital, sponsored by the Senior Choir, Emmanuel Baptist Church, 2121 Cedar Hill X Rd., 8 p.m.

FILMS
SATURDAY

"NORTHWEST ADVENTURES, AND ADVENTURES IN PENN'S WOODS" with Tom Diez, an Audubon Wildlife Film, Newcombe Auditorium, 8 p.m.

MONDAY

EAST AFRICA with Russ Potter, World Adventure Tour, McPherson Playhouse, 2:30, 6 and 8:30 p.m.

TUESDAY

FREE FRENCH FILMS, sponsored by the Dept. of French Language and Literature, MacLaurin D211, 12:30 p.m.

WEDNESDAY

FREE FILM SHOWINGS, with film on Quebec "LA Gastronomie," McPherson Playhouse, 12:15 to 12:45 p.m.

THURSDAY

FREE FRENCH LESSONS, in a film series, MacLaurin D211, 12:30 p.m.

FRIDAY

FREE NOON SCREENING, with two films on "Oceans and Seas," National Film Board, 811 Wharf St., 12 o'clock.

FREE SLIDE AND TAPE SERIES, "French Civilization Through the Arts," UVic MacLaurin D211, 12:30 p.m.

THEATRE
SATURDAY

ANNE OF GREEN GABLES, an Oak Bay High School production, McPherson Playhouse, 2 and 8 p.m.

WEDNESDAY

FESTIVAL OF ONE-ACT PLAYS, "It's Called the Sugar Plum" and "Canadian Gothic," UVic Phoenix Theatre, 8 p.m. Continues to February 3.

THURSDAY

"A DAY IN THE DEATH OF JOE EGG," A Belfry production, The Belfry Theatre, 1291 Gladstone Ave., 8 p.m. Continues to Feb. 17 nightly except Monday.

FRIDAY

"TWELFTH NIGHT" by William Shakespeare, by the Bastion Theatre Company, McPherson Playhouse, 8 p.m. Continues to Feb. 17, with matinees Feb. 4 and 7 at 2 p.m.

OTHER
SUNDAY

TEA DANCE presented by the Victoria Ballroom Dancing Group, with demonstration of Latin American Style Dancing featuring a special disco number by Rick Chaulk and Susan Taves, Colwood Community Hall, 2219 Sooke Rd., 2:15 p.m. For further information call 592-3194.

THURSDAY

Poetry reading with Michael Ondaatje, UVic Clearihue A106, 12:30 p.m.

MICROWAVE OVENS

FOR RENT
595-7111

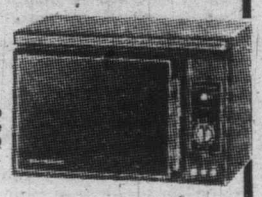

Month to Month With Option to Purchase. Free In-Home Demonstration or RENT TO OWN As Low as $18.48 mo.

BY HOMARK

595-7111

Commercial leases also available

Home of the Week

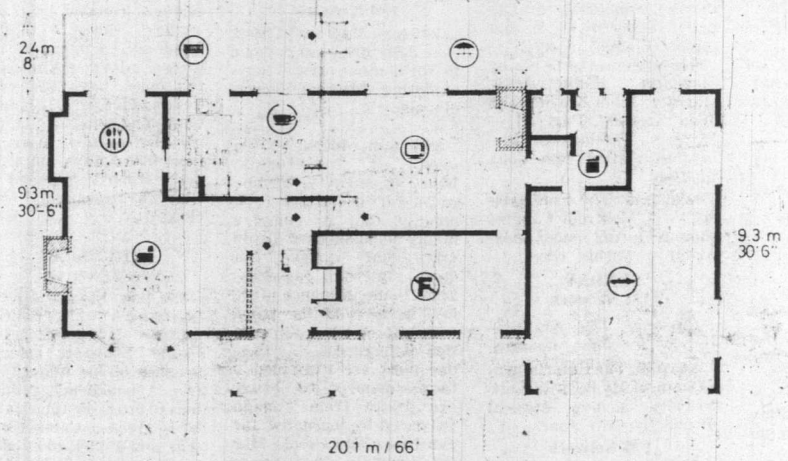

60 sq m / m ca // 646 sq ft / pi ca
28.1 sq m / m ca // 302 sq ft / pi ca
20.3 sq m / m ca // 218 sq ft / pi ca
9.3 sq m / m ca // 100 sq ft / pi ca

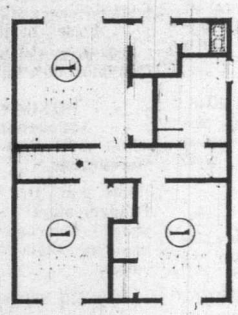

58.5 sq m / m ca // 627 sq ft / pi ca

PLAN Nº 70-1239

20.1 m. // 66 ft./pi.

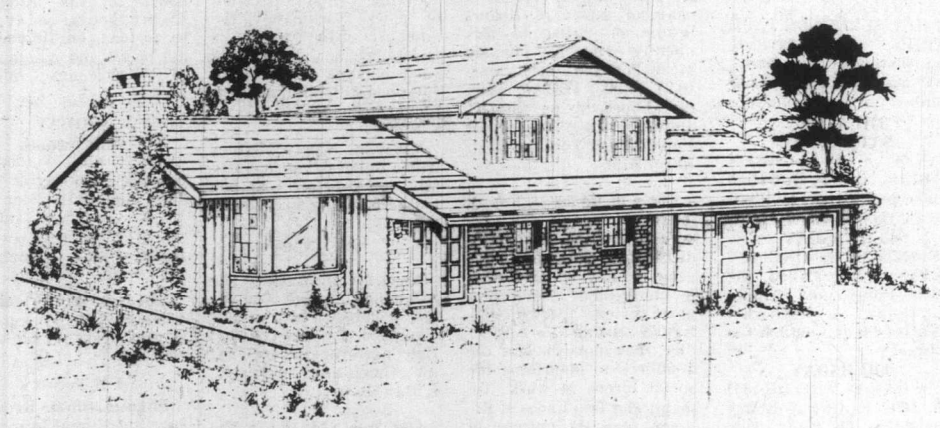

Amenity-Packed Split Level

Here's a contemporary three bedroom design which offers a number of amenities establishing a tone of luxury and open-air spaciousness. The rustic exterior impression is in keeping with the almost rural openness of the indoor areas.

Four risers lead up from the sunken entrance foyer to the large L-shape living-dining room combination. The living room has a charming bow window and resultant window seat, and the dining area leads onto the rear sundeck via optional sliding glass doors.

The U-shape kitchen and breakfast nook may be closed off from the dining room — providing seclusion for entertaining.

The large family room down three risers from the nook, connects to the rear patio and has a corner stone fireplace with the built-in barbecue grill feature on the patio side.

A downstairs vanity bath, a laundry-utility room and a workshop to the rear of the two-car garage, completes the amenities built into this design.

A partial basement under the kitchen and living-dining area, and the unfinished room on the main floor, allow abundant space for future expansion. This latter area, for example, could be developed into a den or office space for the professionally-oriented family.

Plans for design No. 70-1239 may be purchased either by the single set, at a cost of $70 for the first set and $10 for each additional set, or by the package. A five-set package, including the first set, is economically priced at $100 and an eightset package, also including the first set, is only $125.

Whichever method you choose, please include $1 for postage and handling, and add 7% for sales tax.

Send for current edition of Select Home Designs magazine, Series 38, featuring imaginative decorating and home improvement ideas, plus 350 quality home plans of every type. Available for $2.25 ($1.75 plus 50¢ postage and handling).

To order any of these items please send cheque or money order payable to the Home of the Week. Address to: Home of the Week, c/o Victoria Press, 382 West Broadway, Vancouver, B.C. V5Y 1R2.

John Hearn's Collectibles

Mrs. G. Harris of Scarborough says she is fascinated by Tiffany lamps and would love to collect them if she could only afford it.

I am not sure if Mrs. Harris is fully aware of just how opulent her tastes are. A $100,000 lottery win would hardly buy you a membership and even with a million you would have to proceed with caution. There is almost no such thing as an authentic Tiffany lamp going for less than $1,000. $5,000 is more like the average and $25,000 by no means unheard of.

What Mrs. Harris may have had in mind when she referred to Tiffany lamps were the relatively common lamps made in the Tiffany style — just as all facial tissues tend to be referred to as Kleenex (to the chargrin of their competitors). Authentic Tiffanys were too expensive for most people even when new but fortunately there were other manufacturers who made fine products at more democratic prices.

They should not be regarded as imitations. The lamps they made were not mock-Tiffany but authentic art nouveau — that turn-of-the-century fad which marked art's last fliration with the beautiful. Art nouveau was unashamedly luscious, deriving not just from plant forms but the most exotic of plants. The inspiration was tropical and often referred to as 'decadent' — as though any flowers with aspirations beyond those of the forgetmenot were somehow overdoing it. There is no doubt that art nouveau over did it and nothing even remotely exciting has happened since.

Lamps are always difficult to identify with any precision. This applies even more to the older oil lamps whose shades, funnels, standards, burners and wicks might easily have originated with a series of different manufacturers and each part, as it became damaged in normal wear and tear, might have been replaced until there was no part of the original lamp left and it becomes rather like the man who said 'this is a very good axe — I've owned it for twenty years — it has only had three new heads and five new handles'.

Most art nouveau lamps can be traced to at least two manufacturers — the metal ware, often Bradley and Hubbard, and the shades, which command most of the interest. The Charles Parker Company offered 'lead art glass overlaid shades' and decadence was more than hinted at in the names they used for the finishes — Pompeian, Babylonian, Persian, Assyrian, Nubian, Byzantine. P.J. Handel was famous for his 'pond lily' lamp with the shade chipped on the outside and painted with brilliant designs on the inside.

Connecticut was a great centre for art nouveau lamps. A number of companies working out of Meriden competed hotly for this very fancy market. Miller Bros. and Carl Helmschied produced leaded art glass and bent glass shades but others in Hartford, Mount Vernon and Chicago were also doing important work.

The subject is vast and good for a lifetime of study. Unlike spatterware which we were talking about last week, art nouveau lamps were always prize possessions and therefore carefully looked after. Even when fashions changed they would tend to be crated safely and stored in the attic — who could bring themselves to throw away something that lovely? It would be sacrilege. All art nouveau lamps are pricey, but not necessarily on the Tiffany scale. These are not objects which one collects by the dozen — just to own one is joy enough.

Beware of reproductions, I beg you. Buy only from dealers of unimpeachable virtue and insist on a certificate of authentication.

Readers letters should be addressed to Collector's Item, c/o Victoria Press, R.R. #1, Lowbanks, Ontario.

Looking at Stars

When **Leslie Uggams** touched base in Manhattan recently, she was raptuous about her role in the NBC limited series, "Backstairs at the White House" running successive Mondays for four weeks starting Jan. 29.

The songbird-turned-actress said she thought that drawing the Kizzy role in "Roots" (which got her into Emmy Award territory) was the first and last acting superplum she'd ever land.

Now she's toned her personal sparkle down to play the seamstress-maid who first entered the White House when **William Howard Taft** was president and retired during the **Eisenhower** regime to write the autobiography on which this mini-series is based.

Interestingly, **Robert Vaughan**, who once said he feels he resembles **Franklin D. Roosevelt**, and who developed a stage show with himself as FDR, plays the World War I president, **Woodrow Wilson.**

It's **John Anderson** who drew a change of pace. He was seen on TV as **Harry Truman.** In "Backstairs," Flanders portrays **Warren Harding. Harry Morgan** (M*A*S*H) does Truman.

P

Anyo
system i
these fan
me: / Tha
is forever

In my
rest of t
Rupert B
was wron
then. Br
seemed a
realism o
beggars
hags, we

What
early dea
to Gallip
battle.

The i
him an ir
Times by
chill. Sin
tuated wi
war until
Sandra M
work "if

This,
through (
weekly W
"reprints
Canada,
dian corr

Also i
Brooke's
to set the
Rupert B
and cand
away da
interest o
himself.

Edito
much. "B
ultra-Eng
"He was
avoiding
summing
. . . Canad

Pr

CAPE BR

Pat Barclay

If I should die, think only this of me: / That there's some corner of a foreign field / That is forever England . . .
— Rupert Brooke

Anyone who passed through the Canadian school system in the last 60 years could hardly have missed these famous words: "If I should die, think only this of me: / That there's some corner of a foreign field / That is forever England . . ."

In my day we had to memorize them, along with the rest of the sonnet which they begin. It is, of course, Rupert Brooke's *The Soldier*, symbol of everything that was wrong-headed about going to war, or so we believed then. Brooke's patriotism, romanticism and idealism seemed almost laughable when set against the brutal realism of, say, Wilfrid Owen. ("Bent double, like old beggars under sacks, / Knock-kneed, coughing like hags, we cursed through sludge . . .").

What made Brooke's idealism possible was his early death at 27 in 1915. He died of septicaemia en route to Gallipoli, victim of a gnat bite and untempered by battle.

The irony escaped the British public, which made him an instant hero; his obituary was written for *The Times* by First Lord of the Admiralty Winston Churchill. Since then Brooke's literary fortunes have fluctuated with the prevailing attitudes to romanticism and war until today, in *Rupert Brooke in Canada*, editors Sandra Martin and Roger Hall can safely pronounce his work "if not superb, at least distinguished."

This, then, was the young man who sauntered through Canada in 1913 on assignment for the English weekly *Westminster Gazette*. *Rupert Brooke in Canada* "reprints Brooke's original travel articles concerning Canada, along with selected passages from his Canadian correspondence."

Also included are biographical notes, one or two of Brooke's poems and numerous photographs which help to set the scene. Despite its publishers' suggestion that *Rupert Brooke in Canada* provides a "vivid, perceptive and candid portrait of Canada in those innocent, far-away days before the First World War," the main interest of the book lies in the personality of Brooke himself.

Editors Martin and Hall do not appear to like him much. "By the time he reached the Rockies some of his ultra-Englishness had drained from him," they say. "He was now seeing Canada for what it was and avoiding simple comparisons." And again, in their final summing-up: "Brooke missed the essential truth about . . . Canada . . . (his) England, his Cambridge . . . were smug middle-class havens, insulated . . ." (He did not realize) that what Canada and the U.S. had to offer was more valuable than ten thousand soulful Georgian poets. The new world offered hope and opportunity and a chance to make good . . . Canada . . . didn't need a past; it had a future."

For his part, Brooke thrilled to the land ("Lake Louise is the most beautiful place in the world") but was ultimately disgusted at the rampant materialism of its inhabitants: "A most horribly individualistic place, with no one thinking of anything except the amount of money they can make, by any means, in the shortest time." This judgment, backed up by frequent observations, makes Martin and Hall's phrase, "hope, opportunity and a chance to make good" sound a trifle "smug, middle-class" and "insulated" itself.

Perhaps they were also piqued at Brooke's racial snobbery, which though clearly in evidence ("There is the difficulty of distinguishing your village from the others. It would be as bad as being married to a Jap") was mild in comparison to the outright bigotry so prevalent in Canada at the time. (An editorial in a 1906 *Saturday Night* pontificated thus: "We don't want Chinamen in Canada . . . The slant-eyed Asiatic, with his yellow skin, his unmanly humility, his cheap wants, would destroy the whole equilibrium of industry . . . We cannot assimilate them. They are an honest, industrious, but hopelessly inferior race.)

Rupert Brooke may have been snobbish, ultra-English, overly romantic and politically naive. He was also intelligent, witty, perceptive and open-minded enough to appreciate the prairie, something most first-comers are too blinkered to be able to do. His observations are worth reading, partly because they tell us something about ourselves, but primarily because he made them.

Romantic idealism is rather a pleasure to meet, when one can find it. Recently I inherited a marble cross which an uncle sent home to his mother during the First World War. He'd carved it himself, at 19, from a fragment of the altar of the bombed-out Cathedral of Ypres. By the time the War ended, he came home with a profound distrust of all church men except the Salvation Army, and a determination never to bring children into such a cruel and unjust world.

He survived. Rupert Brooke did not. Perhaps Brooke, who was able to die with his ideals intact, was the luckier one.

RUPERT BROOKE IN CANADA, edited by Sandra Martin and Roger Hall. Peter Martin. $14.95.

Prose from Bowering Hardly a Flowering

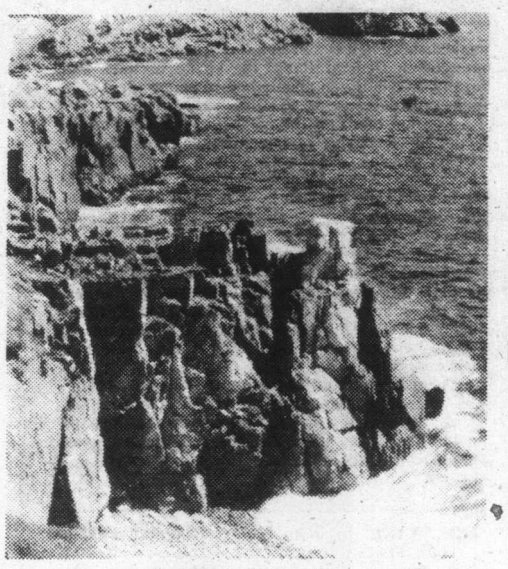

CAPE BRETON: Hardy flesh on transported bones

By DOUG BEARDSLEY

Two dissimilar works here — one poetry, one prose; one from the East, one from the West — united by the fact that they are both ours, both Canadian.

Cleaning The Bones, Joseph McLeod's first book of poems, combines poetry with family photographs in an exploration of his Cape Breton crofter roots, and it should be of interest to anyone who is concerned with seeing our Canadian past as if for the first time not only as it was but as it is today.

For McLeod, these sparse, clear pieces are a kind of "cleaning out of the past." Their tone is one of soft understatement and several of the poems, most notably "The Waiting Into Covering," "The Rail Fence," "Aunt Minnie's Hook" and the two portraits entitled "Dan" and "Archie" are of a high standard, marred only by the occasional sentimentality and flat statement.

Overall, I remain uncertain about the quality of the poems, but in the case of *Cleaning The Bones* this may not matter. Some things are beyond poetry and, in transporting us from the Isle of Sky to Cape Breton, McLeod offers a glimpse of the hardships that confronted the ancestors and how they survived.

George Bowering's book, *Concentric Circles*, was written in the 1960s, but his publisher's claim that it is the author's "first major piece of fiction" is absurd. On the contrary, this is a very "minor" piece of work, fiction or otherwise.

How can one get excited about a story that begins, "The room was full of newspapers"?

Competent prose, like competent poetry, is simply not good enough nowadays, when the Canadian reader is faced with a barrage of books from which to choose, many of them of excellent quality.

Briefly, the main characters in Bowering's book are Mel, a not-so-mad bomber; Brown, a not-so-mad painter (guess what his favourite color is?); Janice, Mel's girl-friend, and a government minister-secret agent. Brown and Mel act like the leading characters in *Waiting For Godot* cast in an urban setting, but without Beckett's brilliant dialogue. Indeed, Bowering's dialogue is a curious mixture of academic pretentiousness and beer-parlor adolescence. There are a few good comic moments but these fall far between.

Bowering the poet has given us many fine poems, but his prose, and particularly his habit of publishing early "minor" work in whatever genre, does him a disservice. Books such as *Concentric Circles* may be of some interest of prospective academics and PhD students who require a writer's complete works but they hold little interest for even the most voracious readers of Canadian literature.

CLEANING THE BONES, By Joseph McLeod. Press Porcepic. $4.95.
CONCENTRIC CIRCLES, by George Bowering. Black Moss Press. $2.40.

New Conrad Book Has Scholarly Beat

By ALEK de MARCH

Posthumous publication of work by a great writer is always a special event, especially if the book includes writings not previously available to the general public. This certainly has been the case with *Congo Diary And Other Uncollected Pieces*, by Joseph Conrad.

But those who remember that he died 55 years ago may question whether anything that was written by Conrad and took so long to reach the general public is worth reading.

Slim Volume

The question is answered in the introduction to the slim volume by its editor, Zdzislaw Najder, who says, "Although none of these uncollected and unpublished pieces represent a major achievement, and several of them are quite trivial, all are of considerable interest to any Conrad scholar or admirer."

Najder is right, with some exceptions.

Congo Diary is made up of 22 pieces varying in length from a few paragraphs to 34 pages. The title for the book comes from a diary, or rather a very short journal Conrad kept during his stay in The Congo in 1890. Also in the collection are seven chapters from the unfinished novel, *The Sisters*; a novella, *The Nature of Crime*, written in collaboration with Ford Madox Ford; along with shorter essays, letters, a cable and several forewords and prefaces.

More than 22 pages are taken up by the *Up River Book*, a navigational logbook Conrad kept during the African river trip in 1890.

The Congo diary is an interesting document.

Najder tell us "the Congo notes constitute one of Conrad's earliest writings in English and reflects, if not his command of the language, then at least his characteristic difficulties with it."

Najder also says the notes in the diary, believed to be the only diary Conrad ever kept, provided some raw material for the author's masterpiece, *Heart of Darkness*.

One entry reads: "Saw another dead body lying by the path in an attitude of meditative repose.

"In the evening three women of whom one albino passed our camp. Horrid chalky white with pink blotches. Red eyes. Red hair. Features very Negroid and ugly. Mosquitos. At night when the moon rose heard shouts and drumming in distant villages. Passed a bad night."

"I believe that he was incomparably the greatest artist who ever wrote a novel," H. L. Mencken wrote.

Although it was quite common for Conrad to begin a novel or a short story and lay it aside for months or even years, *The Sisters* was the only work he never picked up again. The story in the finished seven chapters is about a lonely, tormented Ukrainian painter living in exile in Paris, and his neighbors, a strange Basque family.

Najder sums up *The Sisters* as "an artistic failure" but "a fascinating piece. The fragment presents dramatic evidence of Conrad's search for his own place in life and his own line in literature."

The Nature of Crime, the longest story in the book (34 pages) and written in collaboration with Ford Madox Ford, is entirely out of place in this collection.

Most Conrad scholars agree that his contribution to *The Nature of Crime* amounted to little more than one short passage. Najder says the collaboration had "the character of friendly assistance and not of serious literary co-production. Conrad appears to have been antipathetic to the project and had to be cajoled to add anything to the text."

The reprinting of Conrad's comments on Marcel Proust is of more value and interest, especially since the note on Proust is Conrad's only major comment on a 20th-century writer.

Proust as Creator was published in 1923, and in it Conrad hailed Proust as a writer who has pushed analysis to the point where it becomes creative. "I don't think there ever has been in the whole of literature such an example of the power of analysis," Conrad said, "and I feel pretty safe in saying that there will never be another."

Joseph Conrad published 14 novels, besides two in collaboration with Ford. He also published five volumes of novelettes, an autobiography (*Personal Record*) and a number of odd pieces reprinted from magazines. Many of Conrad's books and short stories are masterpieces of modern literature.

Died in 1924

When Conrad died in 1924, H. L. Mencken said, ". . . there was something almost suggesting the vastness of a natural phenomenon. He transcended all the rules. There have been, perhaps, greater novelists, but I believe that he was incomparably the greatest artist who ever wrote a novel."

It is regrettable that this new volume bearing Joseph Conrad's name reveals so little of the author's genius.

CONGO DIARY AND OTHER COLLECTED PIECES, by Joseph Conrad, edited by Zdzislaw Najder. Doubleday. $9.95.

Another Smasher From Jack Higgins

By FRED BARNES

Jack Higgins and Alistair MacLean are superb storytellers, perhaps the two best active today. But in this reviewer's judgment, it is not fair to link them together since Higgins is much the better novelist. MacLean has no novels to match the two most recent works by Higgins — *The Eagle Has Landed* and *Storm Warning* —nor his latest, *Day of Judgment*.

Higgins again shows his remarkable ability to blend his fictional stories into the warp and woof of history — this time Walter Ulbricht, President Kennedy and Pope John walk in realistic fashion through the pages as the author moves his *milieu* from wartime Germany and Britain to East and West Germany just after the Berlin Wall has drawn the undivided attention of all. Kennedy is about to come to Berlin and declare: Freedom has many difficulties and democracy is not perfect, but we never had to put up a wall to keep our people in.

Ulbricht is not looking forward to the visit, and demands a countermove to discredit the president.

That opportunity arises when Father Sean Conlin, an Irish priest and head of the League of Resurrection that has spirited thousands of East Germans through the infamous wall, is trapped in East Germany. Conlin, who survived Dachau to become an outspoken opponent of communism, is world famous and the intent is to have him confess to being an agent of the Americans working to discredit East Germany. Kennedy is due in a few weeks, so Harry van Buren, a former American and a brain-washing expert, doesn't have much time. Van Buren's father was caught in the McCarthy witch-hunt and committed suicide, Harry enlisting in the Marines for Korea service, presumably to show his personal patriotism. Captured by the Chinese he is subjected to propaganda and mind alteration, but his own psychology background eventually gets him into the extensive Chinese program, and then into East Germany for research. He is happy there because he is permitted to carry on the type of work that would never be tolerated in the U.S.

Gripping trip behind the Berlin Wall

Kennedy and Pope John are only two of many setting wheels in motion when word leaks out that Conlin has been caught. An obvious choice to head up the operation is Major Simon Vaughan, an English officer who was so cold and ruthless during his service in Borneo that he became known as the Beast of Selangor. Driven from the army in disgrace, Vaughan now makes a lucrative living smuggling East Germans to safety at high prices. In Vaughan, Higgins has developed a remarkable character. His cast of aides are brilliantly drawn, too — a Jewish undertaker, an ex-Luftwaffe ace, an ex-SS man, six Lutheran monks, and an American Jesuit. As usual Higgins also provides a tender love story, while mercifully sparing us the rampant sex that so many novelists today believe is a must for success.

It's a smashing yarn as you follow Vaughan and his ill-assorted group into rural East Germany. Make the trip by all means. I promise you won't be disappointed.

Day of Judgment, by Jack Higgins. Collins Publishers. $10.95.

BUT PADDED WITH HYSTERIA

By PAUL BENNETT

Mass hysteria is a topic of absorbing interest these days.

But in view of recent world events it is all too easy to remember that truth is stranger than fiction after reading *The Snake*, by New Jersey author John Godey.

Godey is author of a series of thrillers, the best-known of which is *The Taking of Pelham 1-2-3*, a made-into-movie work about the takeover of a New York subway train by a group of black activists.

Here, he has strung the makings of a first-class short story into a full-length novel by padding it with none-too-believable hysteria scenes.

A sailor brings a deadly 12-foot black mamba snake ashore in a box in New York, is murdered by a mugger in Central Park, the snake escapes and fatally bites a dozen people before being killed by a mass crowd.

Far too many of the 251 pages are devoted by Godey to scenarios of how the snake-on-the-loose affects people's equanimity. Given the phlegmatic character of New Yorkers — who daily face death in the subways, on the streets or even in the safety of their high-rise offices — the mass hysteria stretches one's credibility.

There are several mob scenes outside New York City Hall as the aroused public demands action, two chapters are devoted to spin-off hysteria themes, and the subject arises again and again. Perhaps Godey has a soft spot for movie extras, because if this book is ever made into a film, it will create a lot of job opportunities.

Aside from that, there are some credible characters and scary moments scattered through the tale, along with a wealth of information about snakes and snake lore. A book for a budding herpetologist or someone who likes idling a few hours away on a thriller.

THE SNAKE, by John Godey. Longman Canada Ltd., $11.75.

UPDIKE

E. D. WARD-HARRIS

Many Fresh Insights into Jewish History Offer Little Hope for Shuttle Diplomacy

If President Jimmy Carter ever reads *Wanderings*, Chaim Potok's history of the Jews, he may well decide to wash his hands of the Middle East business, for here, in a mere half-page (page 253), Potok sets out the root cause why Arab and Jew can never agree to peaceful co-existence. Peace and economic security are minor considerations in a region that, for mellenia, has known neither. Religion is the sole issue, and religion and common-sense have little or nothing in common.

Jewry traces its beginnings to Abraham, who lived years ago in Ur, the most important of the river civilizations that mysteriously sprang up along the banks of the Tigris and Euphrates in Mesopotamia.

Abraham's Family

For some reason, Abraham and his family left the city of Ur and he began his wanderings in what is known as the Fertile Crescent. At a place called Haran the pagan wanderer received a command and a promise from God: he was told to continue wandering until his destination was made known to him; and he was told that he would father a great nation. In due course, he would found the Jewish nation in Palestine.

Thousands of years later, in the 7th century AD, Mohammed received his call from God. After vainly trying to persuade the Jews to follow him, he broke with them, directed his prayers from Jerusalem to Mecca, claimed that Islam was the true continuation of the religion of Abraham; and that both Jews and Christians had corrupted the original truth revealed to Abraham by Allah.

Abraham was now claimed as the father of both faiths. That was in 624 AD — and the situation hasn't altered. Complicating the issue is the city of Jerusalem, site of the first Jewish Temple and resting place of Mohammed prior to a visit he paid to heaven — which makes it, after Mecca and Medina, the third holiest place in Islam. No modern shuttle diplomacy can compete with beliefs of this kind.

Potok doesn't make remarks like that. He simply provides us with a masterly distillation of the long history of the Jews and allows us to draw our own conclusions. Of course, scholarly works on the subject abound, and Potok actually lists some 240 of these in a *selected* bibliography. No, *Wanderings* is not original, but it is unique.

This is the first time, to my knowledge, that a history of the Jews has been compiled in such a way that it can be read easily and avidly by non-Jews. The reason for its verve and lucidity is that Potok, in addition to being a rabbi and a Talmudic scholar of some standing, is also a successful novelist, and it is the novelist's touch which has blended meticulous scholarship with dramatic excitement to form a magnificent story and a great achievement.

Wanderings will not only substantially increase anyone's understanding of ancient history, it will also make clearer how the Old Testament reflects various epochs; how the writing was influenced, even dictated, by Persian, Grecian and Roman rule. Clearly, without a comprehensive knowledge of the effects of the influence of alien rulers, the Old Testament cannot be adequately interpreted.

But this book is chiefly notable for its aliveness with the sweep and turbulence of the centuries; from the remote past to the present day, showing us the Jewish people within a succession of civilizations that both harbored and oppressed them — Egypt and Mesopotamia, Greece and Rome, Islam, medieval Christendom, modern secular society — exploiting, tormenting, and slaughtering the Jews whilst paradoxically helping to create their unique and ineffaceable identity.

The book's resonance and depth is enhanced by the author's revelation of the complexity and richness of this Jewish identity by showing the essential nature of each of the great cultures with which Jewish life and intellect have been intertwined. This is historical synthesis at its best.

The lively text, aided by illustrations on almost every page, sweeps the reader along through descriptions of great events and great men: kings, judges, patriarchs, prophets, and warriors . . . Moses, Saul, Ezekiel, Jewish scholars, philosophers, poets and physicians in eighth century Muslim Spain . . . rabbis and merchants of Europe's dark ages . . . the Inquisition, the plagues and persecutions with whole peoples in motion across continents . . . the happy moments of the Enlightenment, and later the massive exodus from Europe to America (there are more Jews in the U.S. today than in Israel and the whole of western Europe combined), and finally to our own time with its death camps and the triumph of nationhood in Israel, where it all began.

And along the way we are held fascinated by a multiplicity of fresh insights into such things as the Crusades, ghettoization, and the advent of Christianity from a Jewish perspective, with Jesus as Joshua "the apocalyptic Pharisee" suffering the normal fate of self-proclaimed messiahs who upset the establishment in Judea, an insignificant appendage of the Roman Empire, a mere sliver of land attached to the great province of Syria.

Divergent Societies

Many readers will enjoy the exploration of such subtleties as the shaping of two divergent Jewish societies: the worldly Sephardim, touched by the warmth and color of Arabic Spain, before being shattered and dispersed; and the wretched, shockingly persecuted Ashkenazim, who were driven into the primitive borderlands of central Europe and Russia.

All readers will be caught up in the occasional immediacy of Potok's story, such as when he describes the Essene scribes hurrying to complete their important work and just managing to hide it before an avenging Roman legion arrives. What they concealed so effectively are today known as the Dead Sea Scrolls.

And as readers warm to the infinite variety of Jewish life; sympathize with the Jewish fate in many eras and places; and better understand the reasons for the "otherness" of Jews in non-Jewish societies, they will perhaps join those who have bridled at the stinging lines of W. N. Ewer:

How odd
of God
To choose
The Jews.

And as they gain from this book a vision of the oneness of Jewish history they will be inclined to applaud the crushing reply delivered, I believe, by Aldous Huxley:

But odder still
For those who choose
A Jewish god
To spurn the Jews.

This great summarization of Jewish history deserves a wide readership, and I hate to introduce even one sour note after expressing such enthusiasm, but I must warn potential buyers to examine the binding carefully before purchasing. My gently-handled, and only once read copy has come adrift from its spinal moorings and shows signs of falling to pieces, page by page.

★ ★ ★

A characteristic of Jews throughout the ages has been a desire to cease wandering and assimilate with, and be accepted by, the country of their birth or adoption. A reflection of this desire, and a testimony to Jewish success as well as the climate of tolerance that exists in Canada, is to be found in *Pioneers, Pedlars, and Prayer Shawls*, an account of the Jewish communities in British Columbia and the Yukon.

The book is a rag-bag collection of thumbnail sketches of well-known personalities, obscure people, organizations, cemeteries, small businesses — and even a May Queen. The common denominator is that all are Jewish.

Unlike *Wanderings*, which has universal appeal, this book's appeal is limited, I would think, to Jewish people in B.C. and the Yukon who will no doubt appreciate these illustrated potted histories, as well as the preface and commentaries written by the compiler, amateur historian Cyril Edel Leonoff, archivist of the Jewish Historical Society of British Columbia.

WANDERINGS: Chaim Potok's History of the Jews. Random House; $23.50.
PIONEERS, PEDLARS AND PRAYER SHAWLS, by Cyril E. Leonoff. Sono Nis Press; $15.

Literary Coup Lampoons Land of the Free

By WALT KELLYTHORNE

UPDIKE . . . ironic wit

Although Colonel Felix Hakim Ellellou — self-righteous dictator, religious fanatic, paranoiac and murderer — is hardly a "hero" one would expect to empathize with, the surprise of *The Coup* is that the reader does just that. How author John Updike manages to generate that response is not entirely a mystery, for he creates for Ellellou a past, present and future composed of a myriad details and implications that leave no doubt that here, blood and all, is a man.

A man, that is, with a dream.

Ellellou, president for life of a sub-Saharan country called Kush, envisions his barren, drought-stricken land (whose flag is a lush, green field) as a garden of plenty where free men — blacks, that is — can live without the yoke of white imperialism around their necks. The French have come and gone, the Americans are impatient to move in, the Russians already have an underground missile base in the desert, tolerated only as a preventive threat.

Nothing ever gets done in Kush — nothing, that is, of a positive nature. Ellellou can only strike blindly at imagined enemies in his efforts to clear the land. And while he is wasting his energy doing that, his real enemies manage to creep in unnoticed and establish themselves as the rulers of Kush. Ellellou is reduced to pensioned beggary in France, where he "is rumored to be working on his memoirs."

And here they are in *The Coup*.

Because it's entirely Colonel Ellellou's own story, told in both the first and third person, *The Coup* offers us an African look at an African reality that non-fiction works on the subject come nowhere close to rendering.

And because it is Ellellou's own story, told by a man equipped with sharp eyes and an American education (obtained after his flight from Africa after deserting from the Algerian war), the text offers many trenchant observations on the land of the free — or, in Ellellou's words, "that fountainhead of obscenity and glut."

Updike himself, of course, has always been a keen and subtle critic of American life, but his use of Ellelou here allows his ironic wit greater play. Thus *The Coup* is often quite simply funny and, sometimes hilarious.

And when Ellellou offers us his contemporary sententious pseudo-Marxist rage at the do-gooding America overseas, the results strike ridiculously true. Here's Klipspringer, a deputy secretary of state, explaining the foundations of American belief and policy to Ellellou's principal rival:

"A nation hates America because its racial balance and political persuasion, love America because . . . . America is downright lovable. America loves all peoples and wants them to be happy, because America loves happiness."

Updike's tenency to wax overly poetic in other books, though sometimes present even here, is usually turned to advantage in *The Coup*: it becomes another aspect of Colonel Ellellou as, for instance, he makes love to one of his four wives, or embarks on one of the journeys he is always, guiltily, making into the starving countryside of Kush.

Often amusing, these flights of the Colonel, yet terribly revealing too. Again the man emerges and finds a place in our hearts. And, though we may not want him there or feel very comfortable with his presence, we suspect he will remain for some time.

The Coup, by John Updike. Random House. $11.75.

CITY CENTRE TV — JANUARY

Clearance

Your LAST CHANCE to SAVE ON FAMOUS ELECTROHOME COLOR TV — DURING OUR GREAT JANUARY CLEARANCE!

ELECTROHOME

599.98

REMOTE CONTROL INCLUDED

799.98

26" CONTEMPORARY WITH CASTERS

949.98

26" COLONIAL MAPLE

529.98

20" PORTABLE

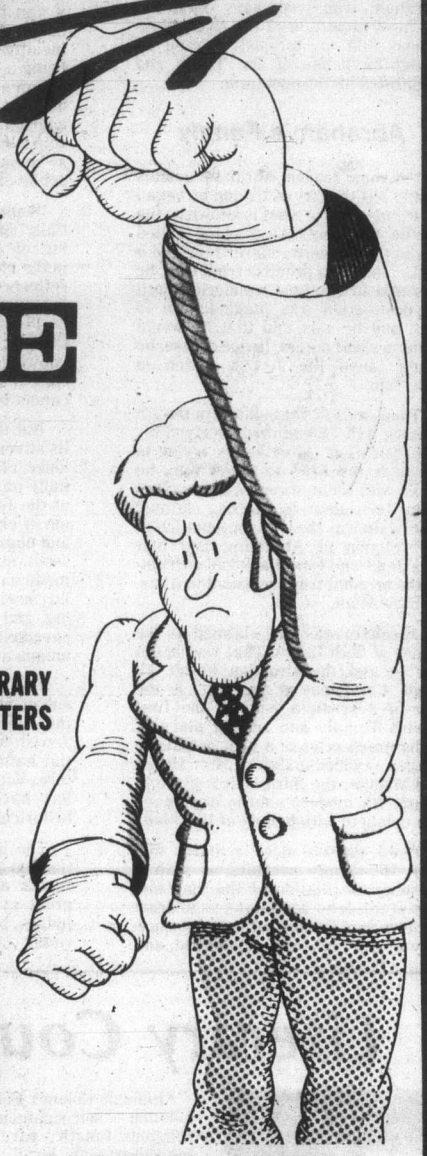

LIMITED QUANTITIES

3-YEAR GUARANTEE

RENT-TO-OWN PLAN AVAILABLE

CTV Phone 477-6971

No Waiting —

Same Day Delivery O.A.C.

CITY CENTRE TV

Next to K-Mart in the Mall

Shelbourne at McKenzie

10 a.m. - 9 p.m.
Daily Except Sunday

"We Service What We Sell"